



US00D634263S

(12) **United States Design Patent**
Irwin et al.

(10) **Patent No.:** **US D634,263 S**
(45) **Date of Patent:** **** Mar. 15, 2011**

(54) **TIRE**

(75) Inventors: **Micah Richard Irwin**, Luxembourg (LU); **Richard Heinen**, Habay-La-Neuve (BE); **Percy Anthony Lemaire**, Arlon (BE); **Francois Marie Baumard**, Luxembourg (LU); **Yacine Ouyahia**, Bereldange (LU)

(73) Assignee: **The Goodyear Tire & Rubber Company**, Akron, OH (US)

(**) Term: **14 Years**

(21) Appl. No.: **29/330,544**

(22) Filed: **Jan. 9, 2009**

(51) **LOC (9) Cl.** **12-15**

(52) **U.S. Cl.** **D12/522**

(58) **Field of Classification Search** D12/505-532;
152/209.1, 209.8-209.19, 209.25-209.28
See application file for complete search history.

(56) **References Cited**

U.S. PATENT DOCUMENTS

| | | | |
|------------|---------|---------------------|---------|
| D490,047 S | 5/2004 | Heinen et al. | D12/524 |
| D490,048 S | 5/2004 | Heinen et al. | D12/524 |
| D490,049 S | 5/2004 | Heinen et al. | D12/524 |
| D512,012 S | 11/2005 | Delu et al. | D12/517 |
| D512,013 S | 11/2005 | Delu et al. | D12/521 |
| D515,021 S | 2/2006 | Delu et al. | D12/524 |
| D524,231 S | 7/2006 | Marazzi et al. | D12/521 |

| | | | |
|--------------|---------|-----------------------|---------|
| D524,232 S | 7/2006 | Heinen et al. | D12/521 |
| D524,236 S | 7/2006 | Marazzi et al. | D12/524 |
| D531,108 S | 10/2006 | Marazzi et al. | D12/523 |
| D546,272 S * | 7/2007 | Shinohara et al. | D12/521 |
| D551,156 S | 9/2007 | Shinohara et al. | D12/521 |
| D586,726 S * | 2/2009 | Baumard et al. | D12/521 |

* cited by examiner

Primary Examiner — Caron Veynar

Assistant Examiner — George D Kirschbaum

(74) *Attorney, Agent, or Firm* — Richard B. O'Planick

(57) **CLAIM**

The ornamental design for a tire, as shown and described.

DESCRIPTION

FIG. 1 is a perspective view of a tire showing our new design, it being understood that the pattern repeats uniformly throughout the circumference of the tread; FIG. 2 is a front elevational view thereof; FIG. 3 is a right side elevation view thereof; and, FIG. 4 is an enlarged fragmentary front elevation view thereof.

In the drawings, the broken line showing of the shoulder tread, left side intermediary tread, sidewall, inner bead and the peripheral boundary between the tire tread and the sidewall in FIGS. 1 through 4 depict environmental subject matter and form no part of the claimed design.

1 Claim, 4 Drawing Sheets

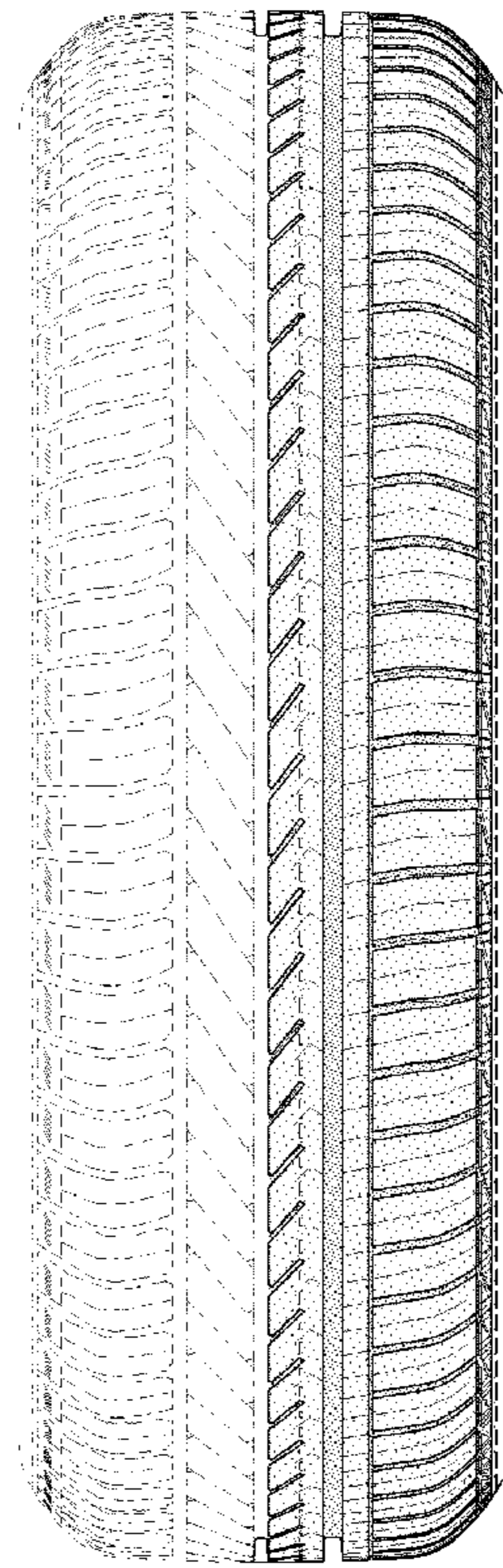
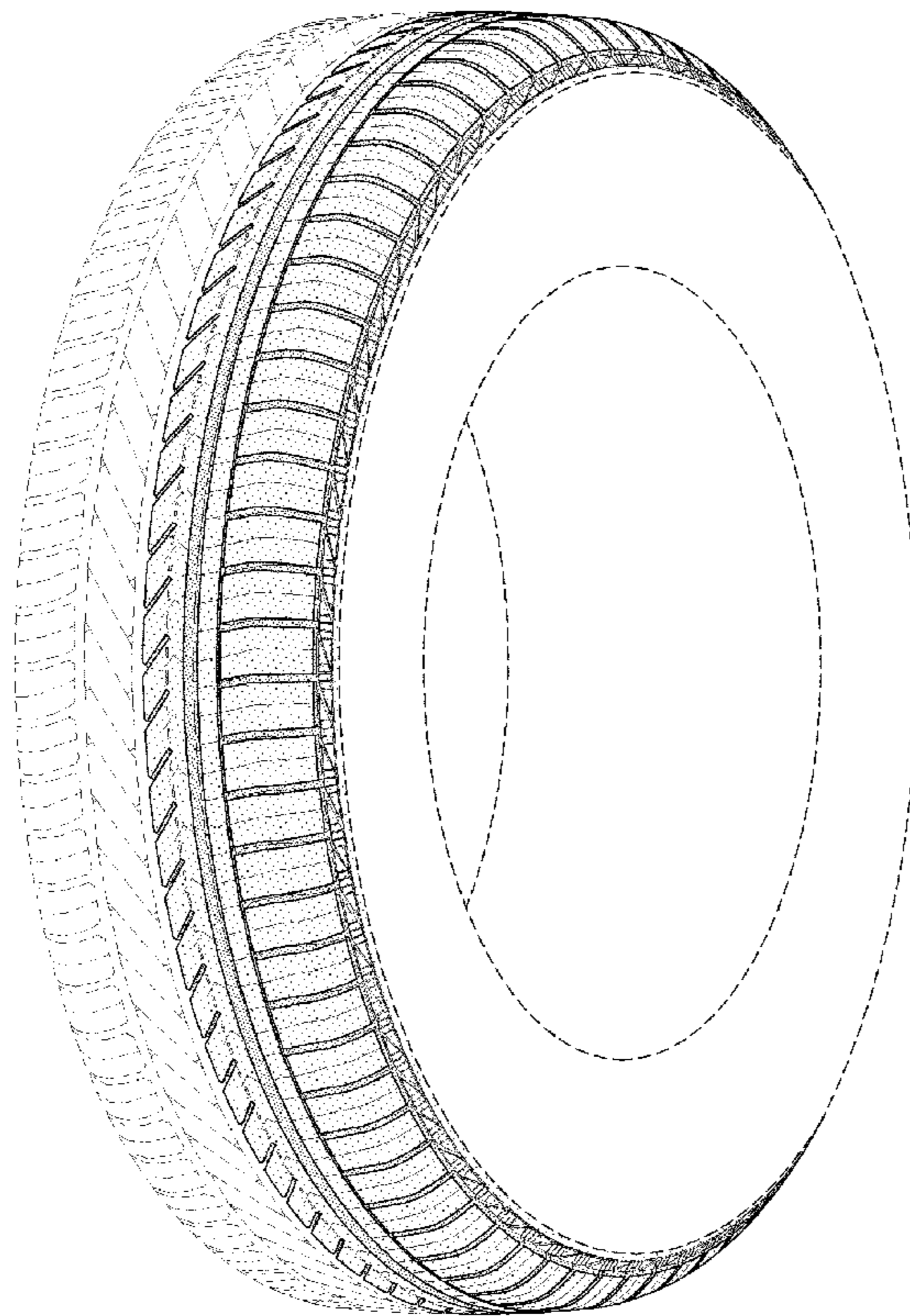

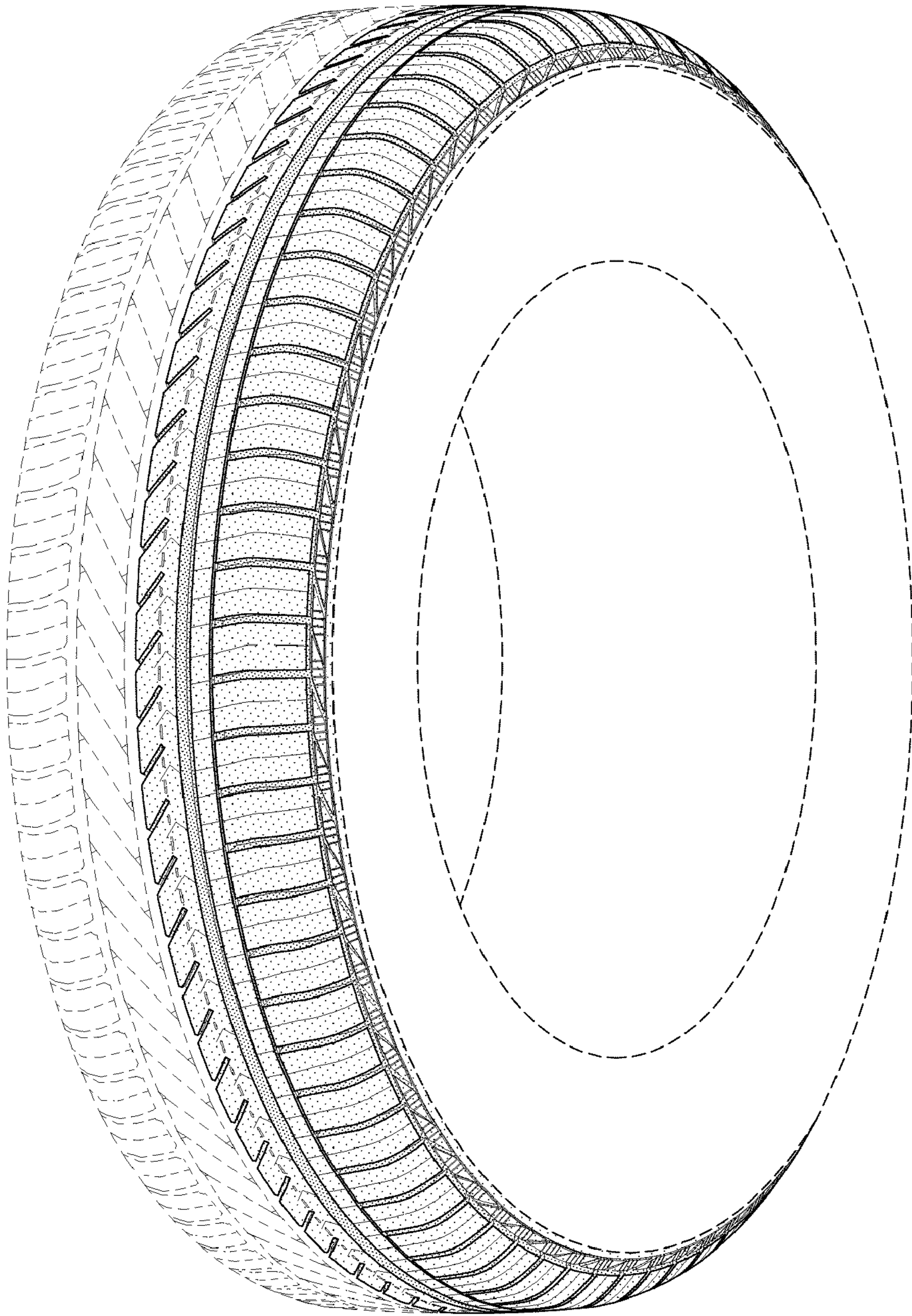

FIG-1

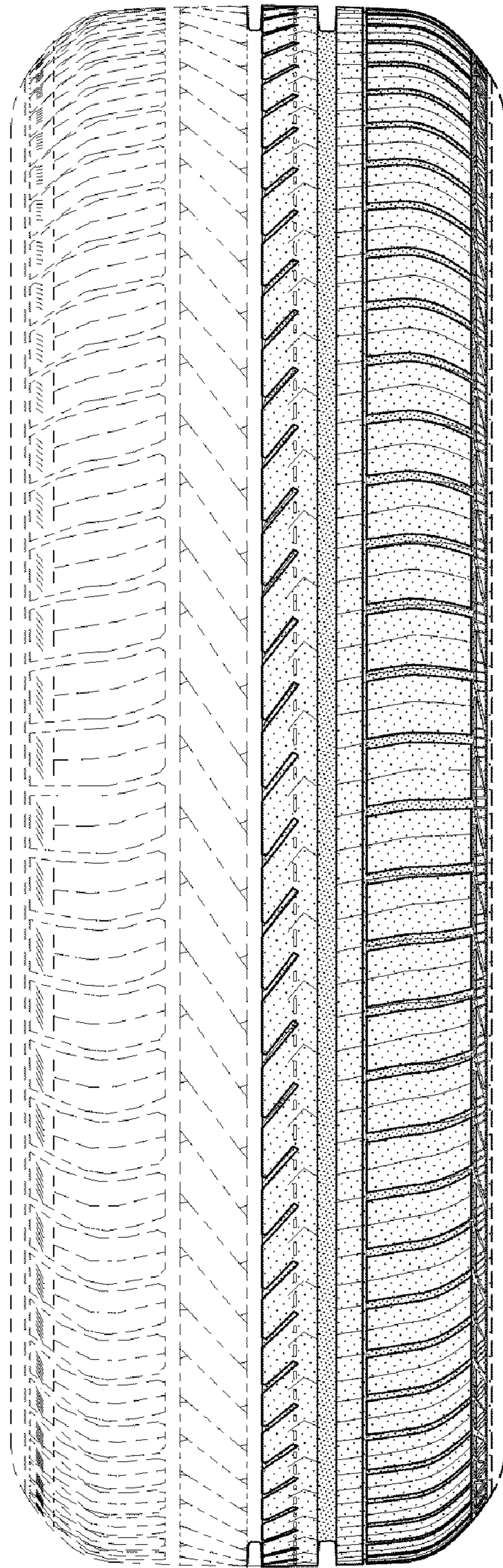

FIG-2

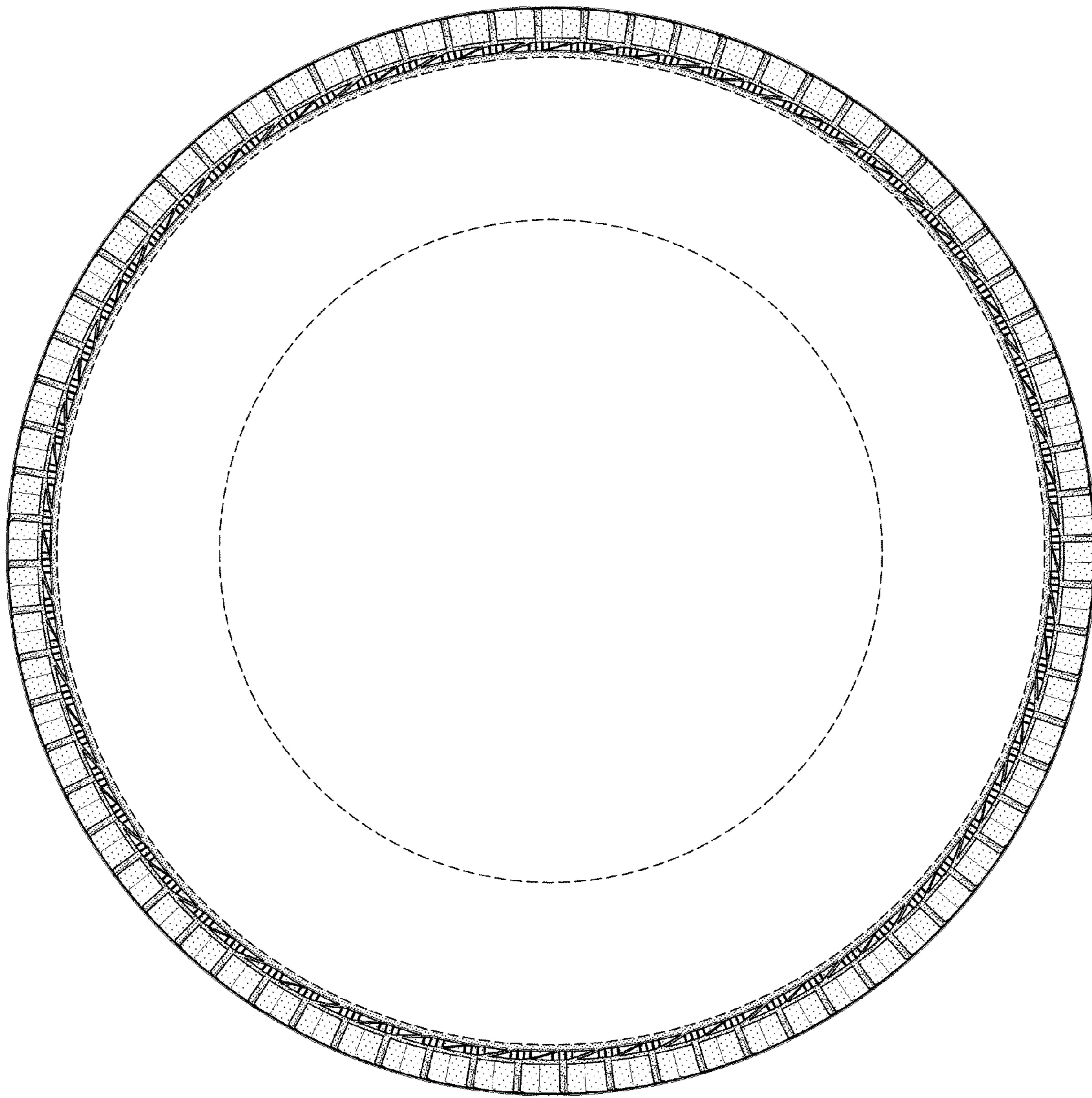

FIG-3

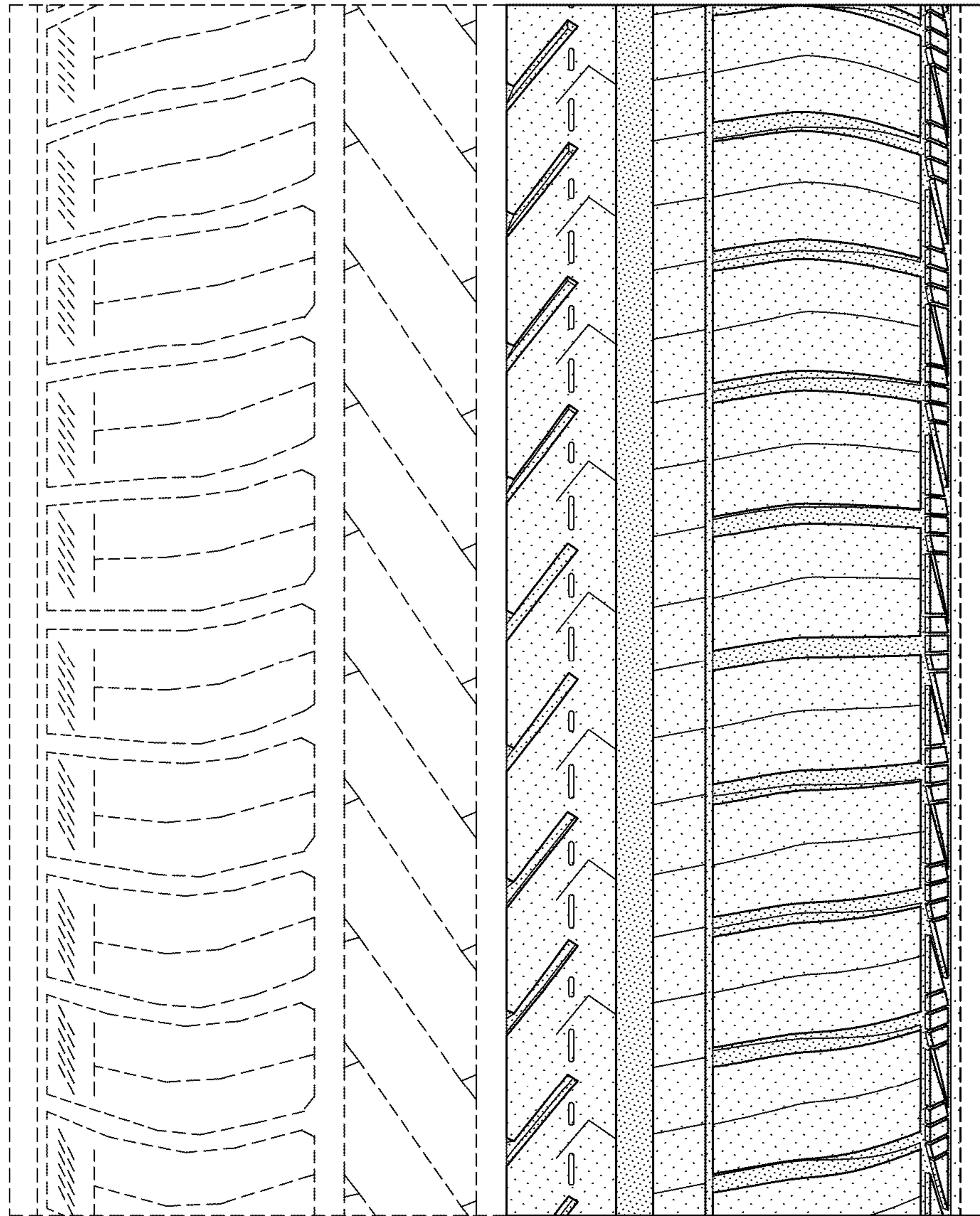

FIG-4