



US00D634149S

(12) **United States Design Patent**  
**St. James**

(10) **Patent No.:** **US D634,149 S**  
(45) **Date of Patent:** **\*\* Mar. 15, 2011**

- (54) **TOWEL**
- (76) **Inventor:** **Sonia St. James**, Austin, TX (US)
- (\*\*) **Term:** **14 Years**
- (21) **Appl. No.:** **29/367,151**
- (22) **Filed:** **Aug. 25, 2010**
- (51) **LOC (9) Cl.** ..... **06-09**
- (52) **U.S. Cl.** ..... **D6/608**
- (58) **Field of Classification Search** ..... D6/595,  
D6/596, 608; 5/417-420; 15/208, 209.12  
See application file for complete search history.

- D449,194 S 10/2001 Sheppard, Jr.
- 6,721,973 B1 \* 4/2004 Cristiano ..... 5/417
- D493,657 S 8/2004 Farago
- D498,107 S 11/2004 Sheppard, Jr.
- D539,069 S 3/2007 Hamburg

\* cited by examiner

*Primary Examiner* — Janice E Seeger

(74) *Attorney, Agent, or Firm* — QuickPatents, Inc.; Kevin Prince

(56) **References Cited**

U.S. PATENT DOCUMENTS

- D124,157 S 12/1940 Robinson
- 2,264,471 A \* 12/1941 Glenn ..... 5/419
- D258,035 S \* 1/1981 Fenwick ..... D6/603
- D292,461 S 10/1987 Shuckman
- 4,771,502 A 9/1988 Trimble
- D339,496 S 9/1993 Corcoran
- D339,951 S 10/1993 Parkison
- D347,542 S 6/1994 Sheppard, Jr.
- 5,443,880 A 8/1995 Wike
- D379,730 S \* 6/1997 Dickman ..... D6/608
- D385,742 S 11/1997 Bird
- 5,724,698 A 3/1998 Mondragon
- 5,730,529 A \* 3/1998 Fritz et al. .... 383/4
- 5,771,523 A 6/1998 Rudolph
- D400,750 S 11/1998 Lara
- D412,422 S 8/1999 Cobb
- 6,058,530 A \* 5/2000 Wheeler ..... 5/417
- D428,751 S 8/2000 Edwards

**DESCRIPTION**

(57) **CLAIM**

What is claimed is the ornamental design for a towel, as shown and described.

FIG. 1 is a perspective view of a towel, showing the new design, a zipper of the design in a partially open position; FIG. 2 is a top plan view thereof, the zipper in a closed position; FIG. 3 is a bottom plan view of FIG. 2; FIG. 4 is a front elevational view of FIG. 2; FIG. 5 is a rear elevational view of FIG. 2; FIG. 6 is a left-side elevational view of FIG. 2; and, FIG. 7 is a left-side elevational view of FIG. 2. The broken lines showing a wallet in FIG. 1 depict environmental matter and form no part of the claimed design. The broken lines on FIG. 3 represent stitching.

**1 Claim, 3 Drawing Sheets**

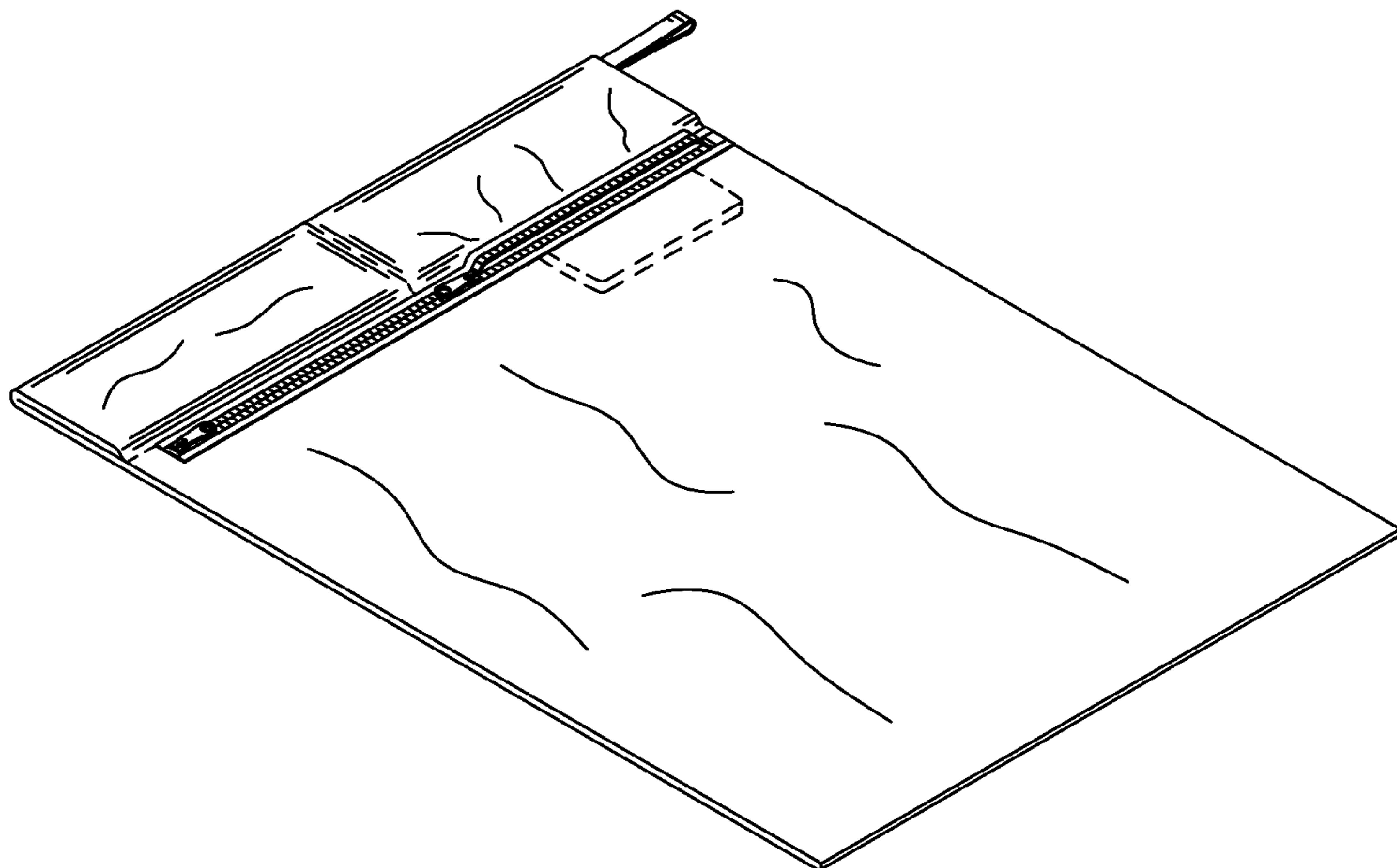

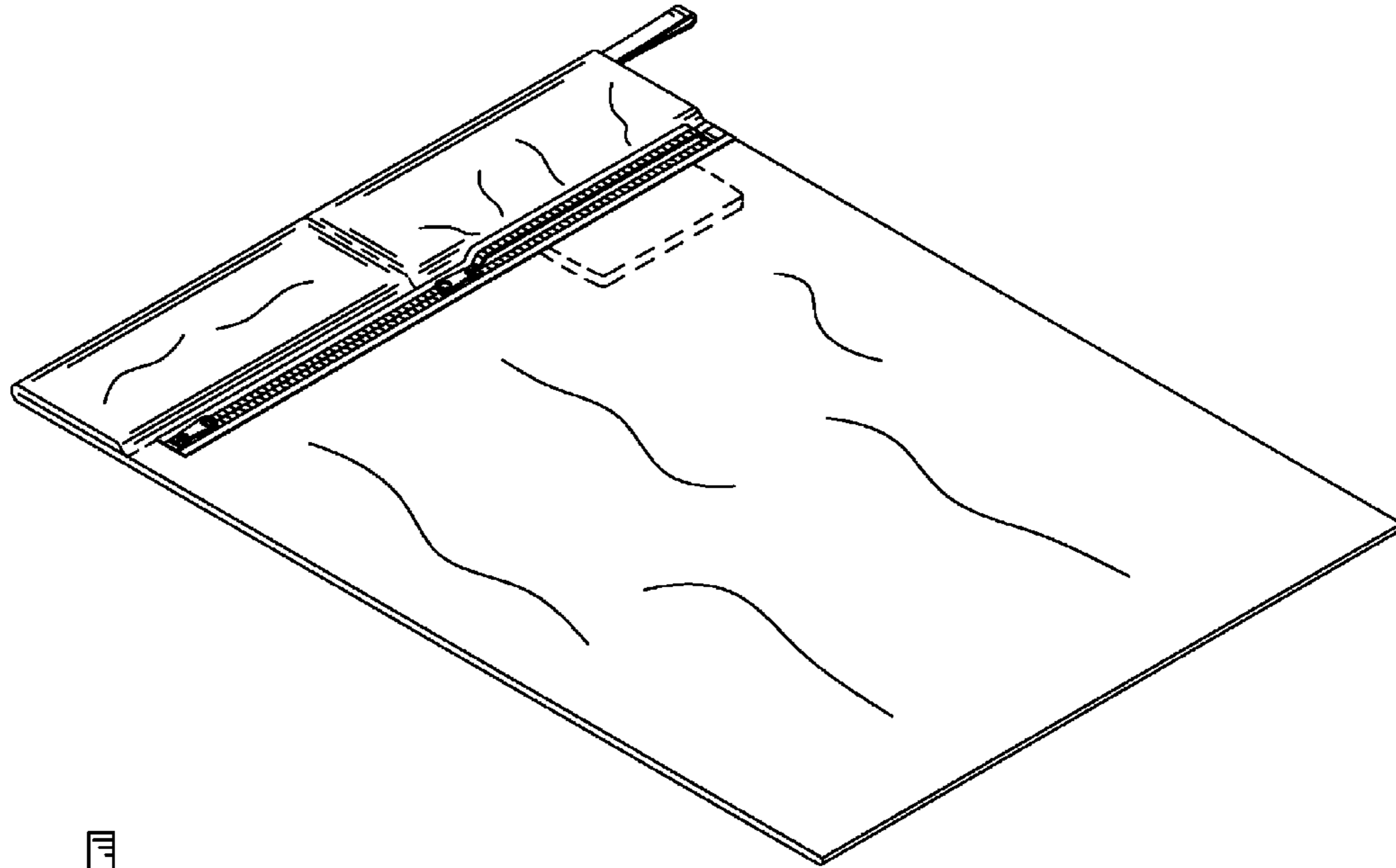

FIG. 1

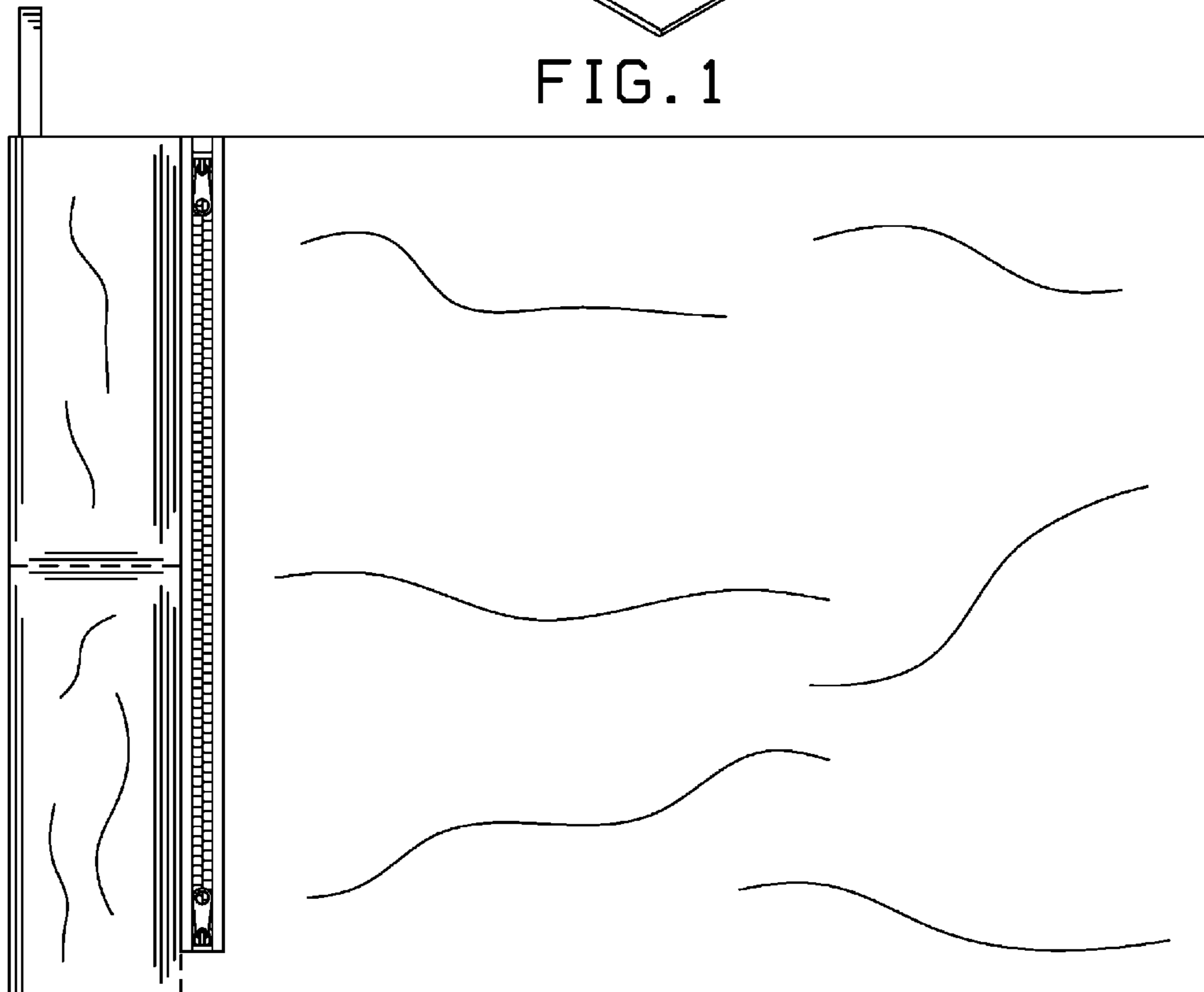

FIG. 2

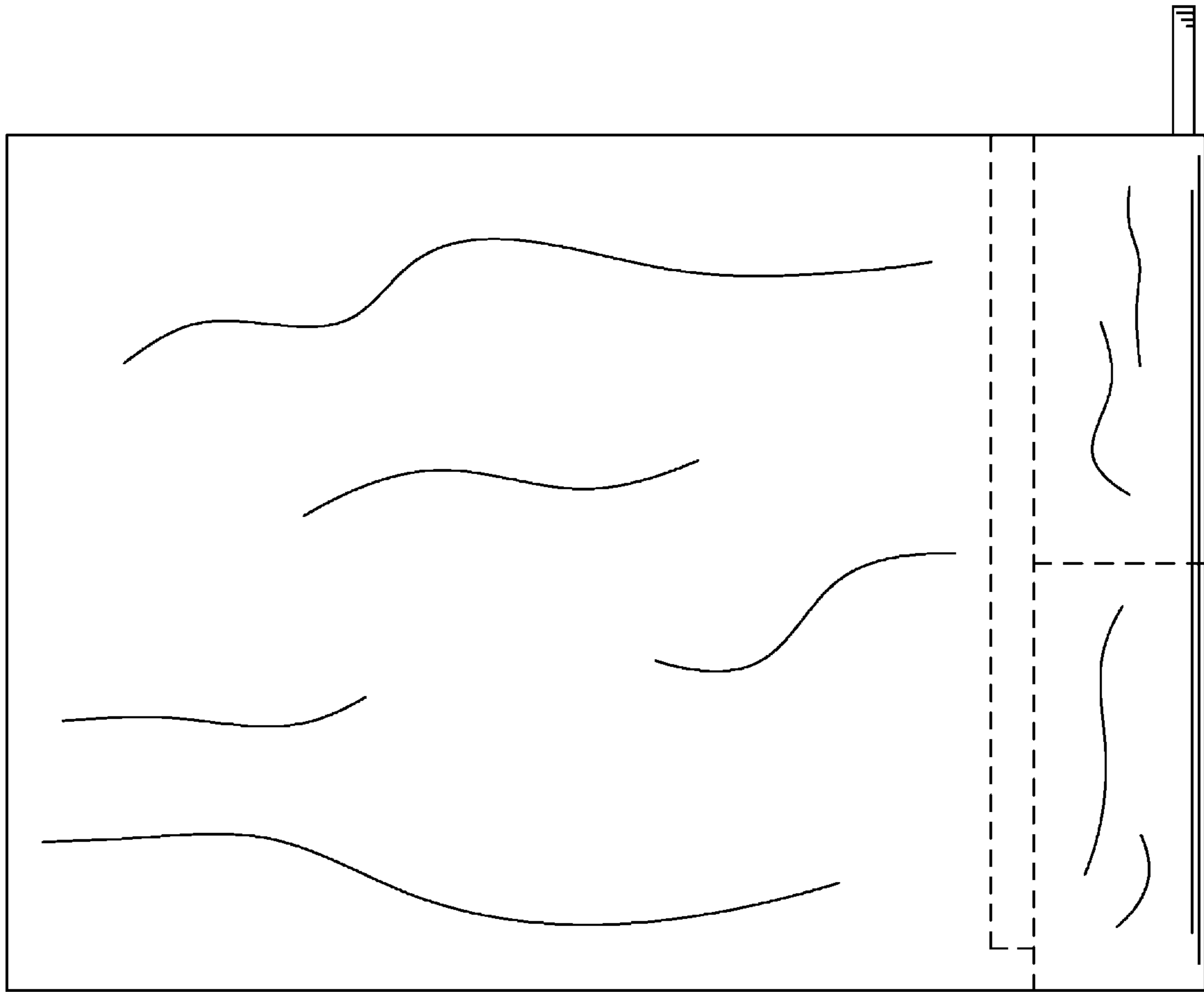

FIG. 3

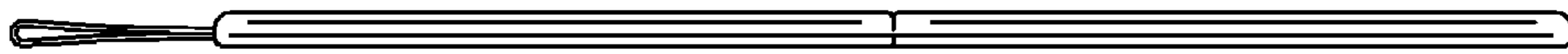

FIG. 4

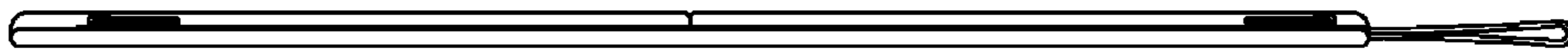

FIG. 5

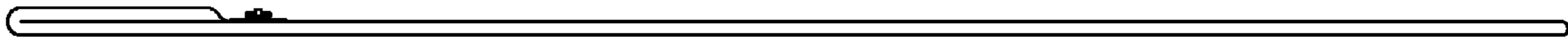

FIG. 6



FIG. 7