



US00D634079S

(12) **United States Design Patent**
Moskoff

(10) **Patent No.:** **US D634,079 S**

(45) **Date of Patent:** **** Mar. 8, 2011**

(54) **SOCK CAT TOY**

(76) Inventor: **Leah A. Moskoff**, Chicago, IL (US)

(**) Term: **14 Years**

(21) Appl. No.: **29/316,149**

(22) Filed: **Aug. 27, 2009**

Related U.S. Application Data

(63) Continuation-in-part of application No. 29/288,667, filed on Jun. 19, 2007, now abandoned.

(51) **LOC (9) Cl.** **30-99**

(52) **U.S. Cl.** **D30/160**

(58) **Field of Classification Search** D30/160;
119/702, 706-711; D21/60-605, 656-657,
D21/623; D1/199

See application file for complete search history.

(56) **References Cited**

U.S. PATENT DOCUMENTS

D60,434 S *	2/1922	Wertin	D21/605
D188,952 S *	10/1960	Laganella	D21/418
D221,559 S *	8/1971	Frifogle	D30/160
D224,325 S *	7/1972	Frost	D21/588
D241,819 S *	10/1976	Flecken	D1/199
D242,641 S *	12/1976	Neville	D21/623
4,619,621 A *	10/1986	Coleman, IV	441/66
D374,748 S *	10/1996	Plunk	D30/160
D380,879 S *	7/1997	Hernandez	D30/160
D386,224 S *	11/1997	Seagren et al.	D21/400
D416,956 S *	11/1999	Collier	D21/623
D424,636 S *	5/2000	Harris	D21/576
D429,449 S *	8/2000	Aronson	D7/628
D460,483 S *	7/2002	Calabro	D19/42
D462,812 S *	9/2002	Quilici et al.	D30/160
D477,643 S *	7/2003	Ahlstrom	D21/604
2008/0011242 A1 *	1/2008	Hirschberg	119/707

2009/0084325 A1* 4/2009 Moskoff 119/707

* cited by examiner

Primary Examiner—Cathy Anne MacCormac

(74) *Attorney, Agent, or Firm*—McDermott Will & Emery LLP

(57) **CLAIM**

I claim the ornamental design for a sock cat toy, as shown and described.

DESCRIPTION

FIG. 1 is a front view of an embodiment of a new design of the present invention;

FIG. 2 is a back view of the new design of FIG. 1;

FIG. 3 is a right side view of FIG. 1;

FIG. 4 is a left side view of FIG. 1;

FIG. 5 is a top view of FIG. 1;

FIG. 6 is a bottom view of FIG. 1;

FIG. 7 is an enlarged perspective view of FIG. 1;

FIG. 8 is another enlarged perspective view of FIG. 1;

FIG. 9 is a front view of another embodiment of a new design of the present invention;

FIG. 10 is a back view of FIG. 9;

FIG. 11 is a right side view of FIG. 9;

FIG. 12 is a left side view of FIG. 9;

FIG. 13 is top view of FIG. 9;

FIG. 14 is bottom view of FIG. 9;

FIG. 15 is an enlarged perspective view of FIG. 9; and,

FIG. 16 is another enlarged perspective view of FIG. 9.

The features shown in broken lines are for illustrative purposes only and form no part of the claimed design.

1 Claim, 8 Drawing Sheets

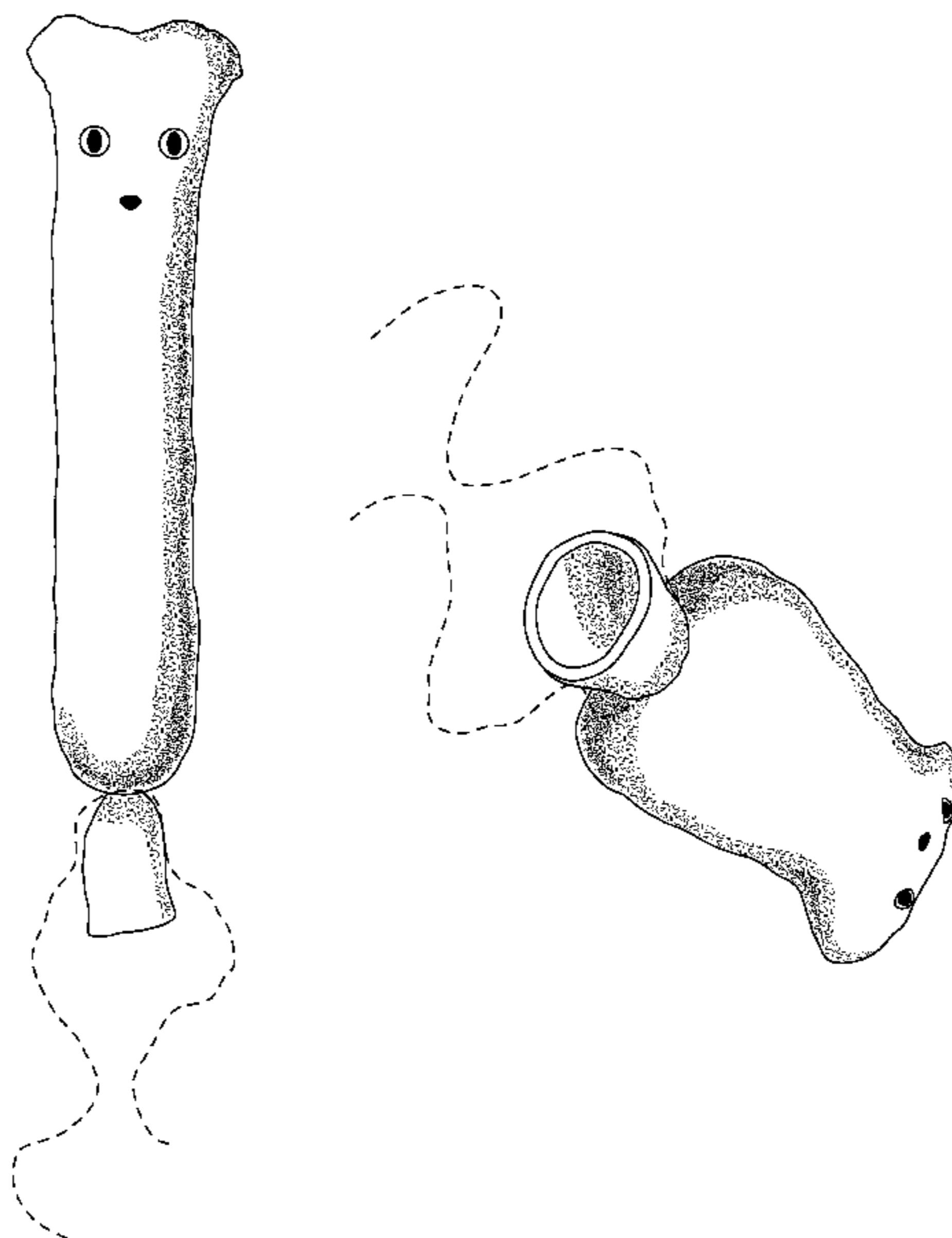

FIG. 1

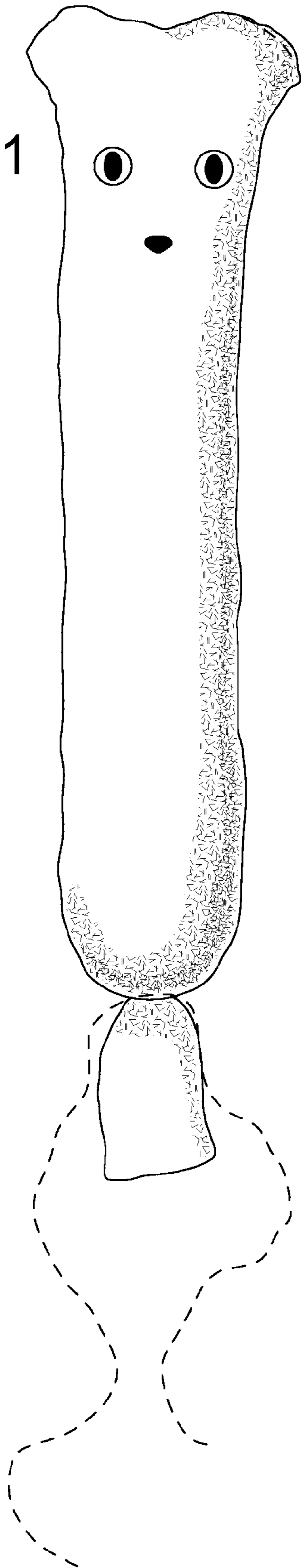

FIG. 2

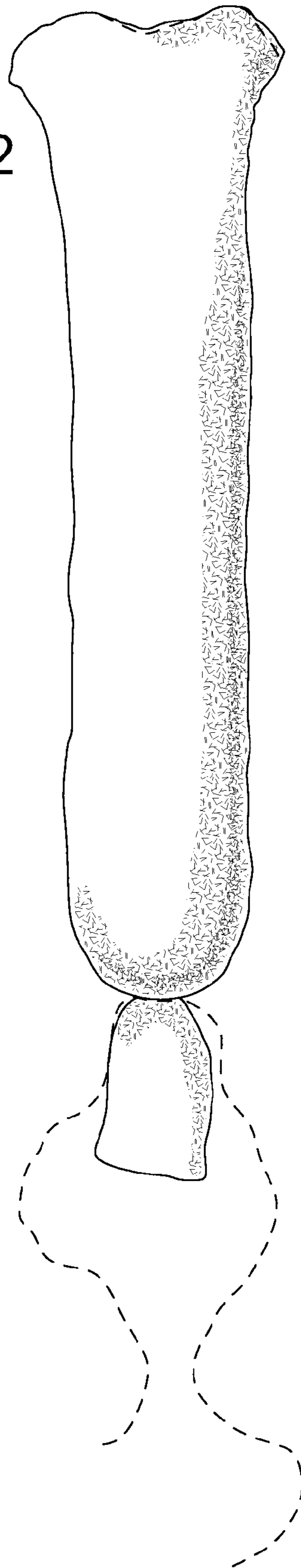

FIG. 3

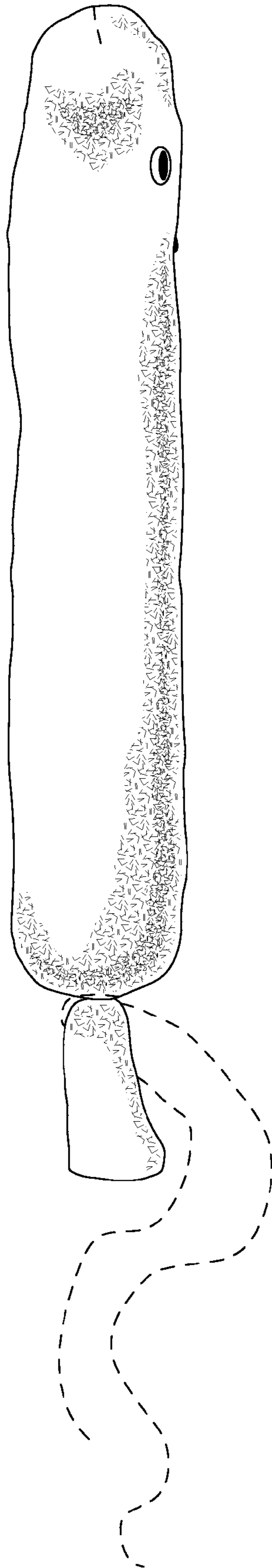

FIG. 4

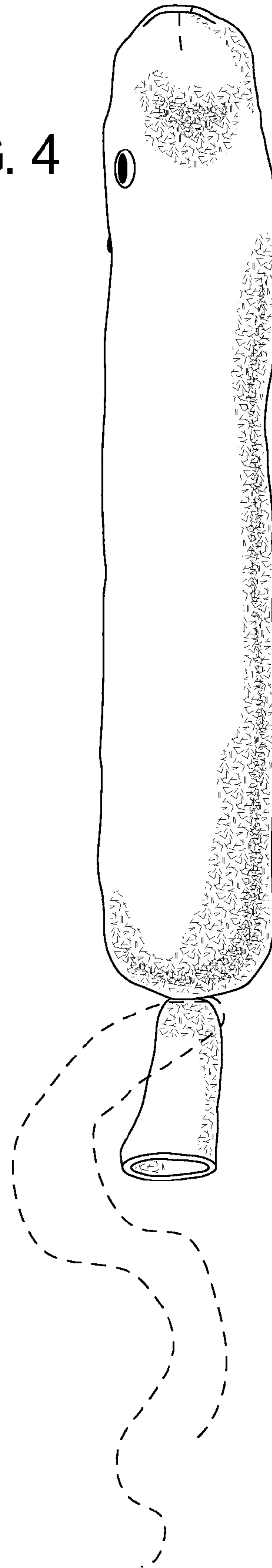

FIG. 5

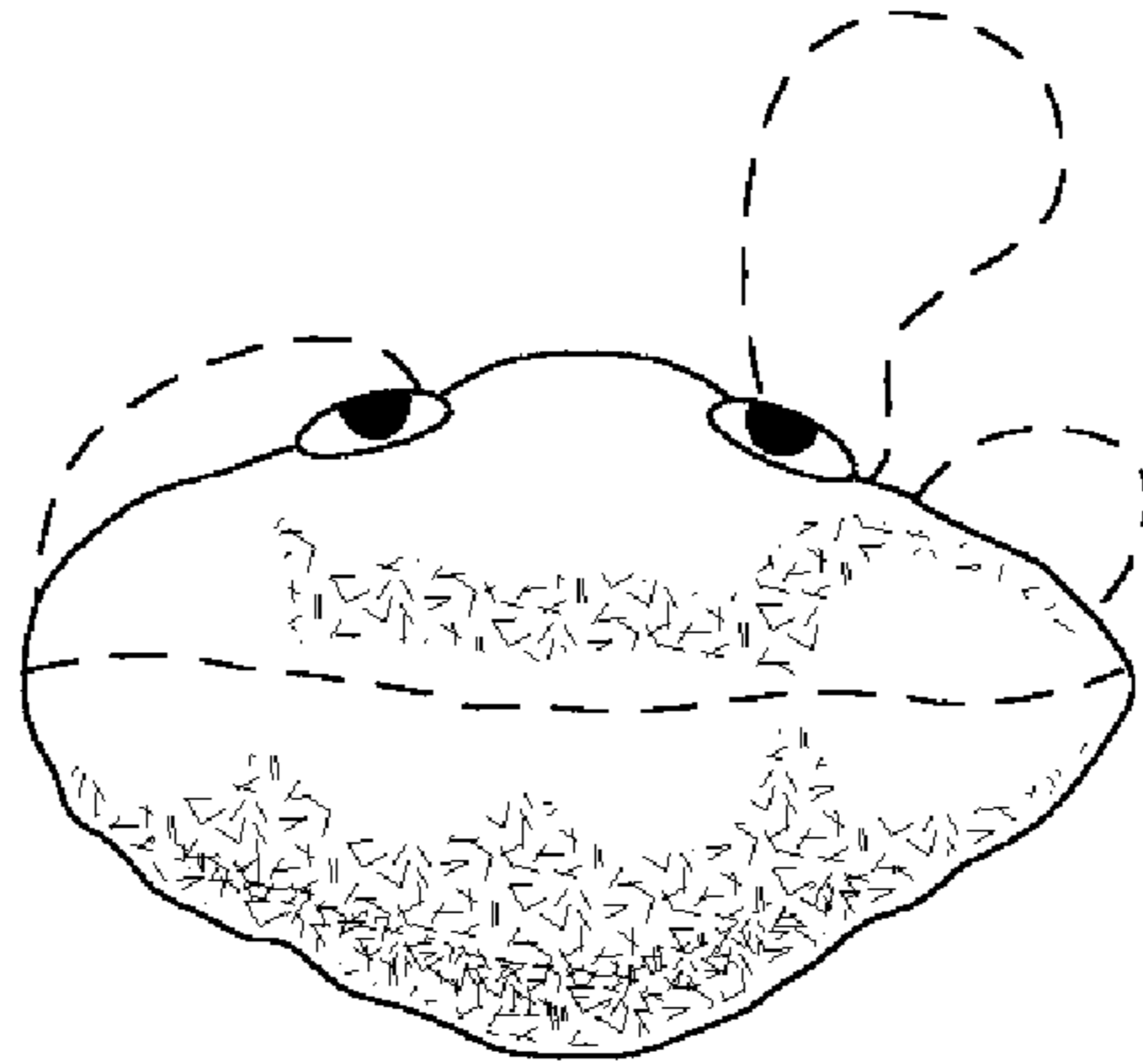

FIG. 6

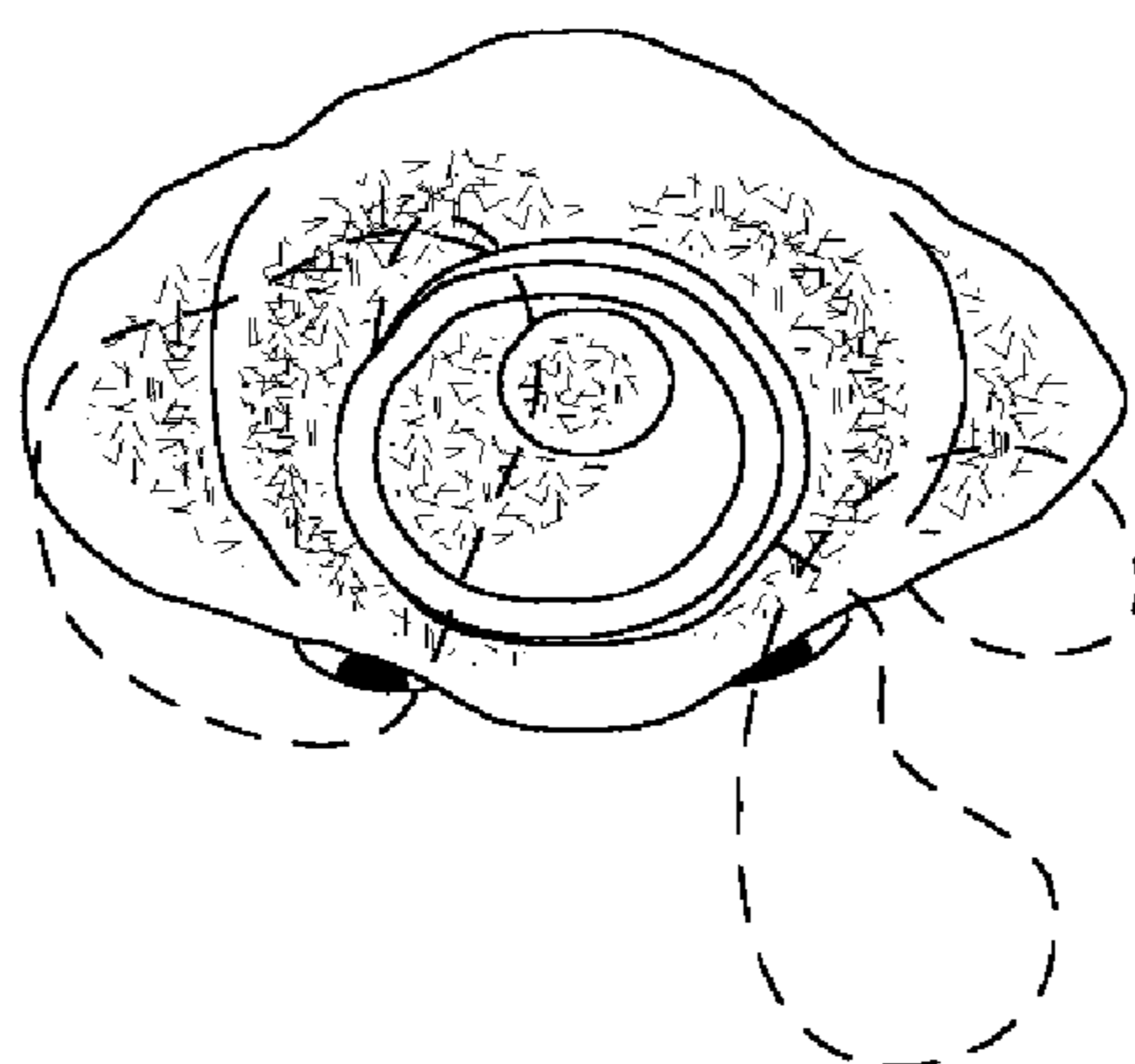

FIG. 7

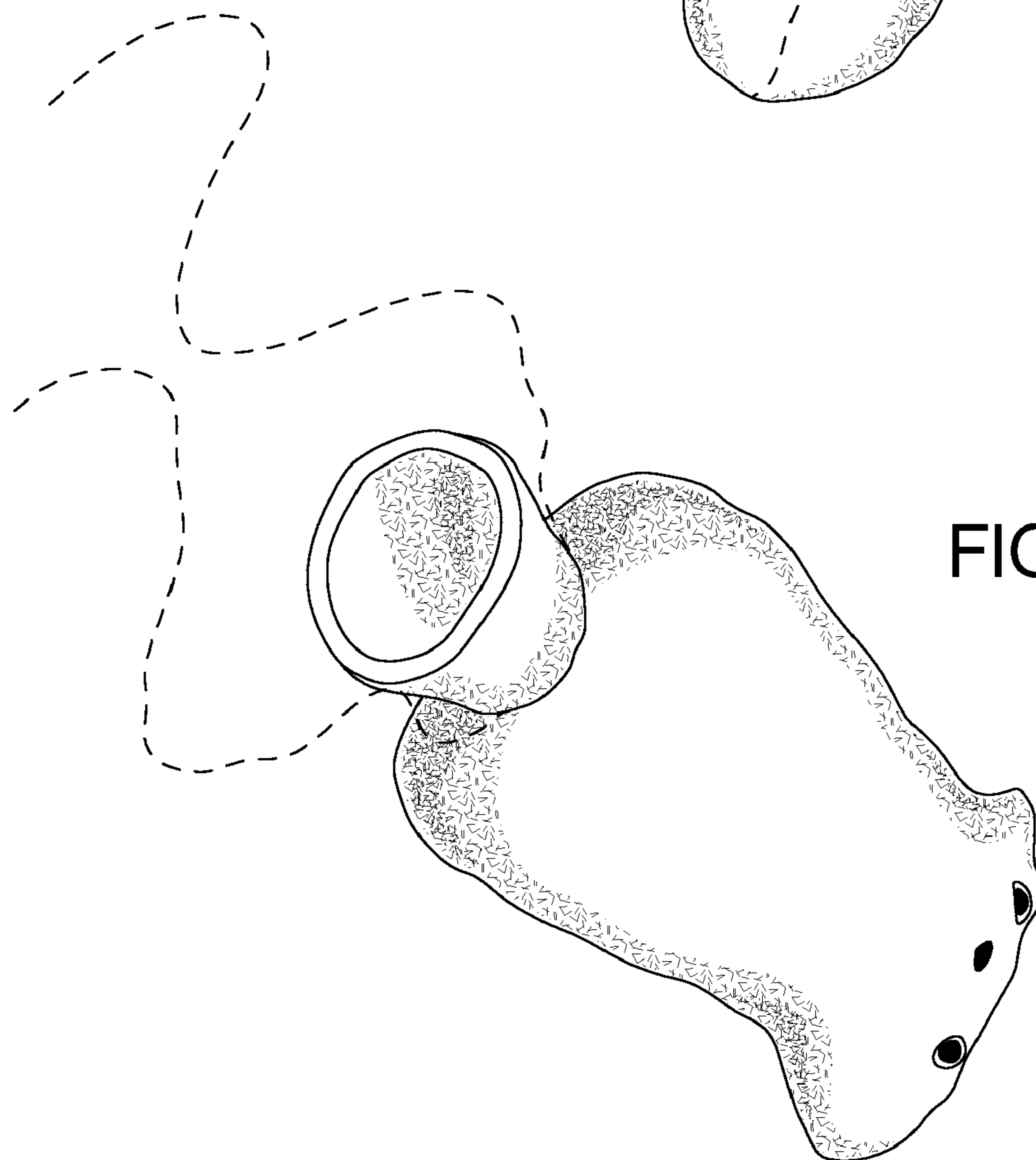
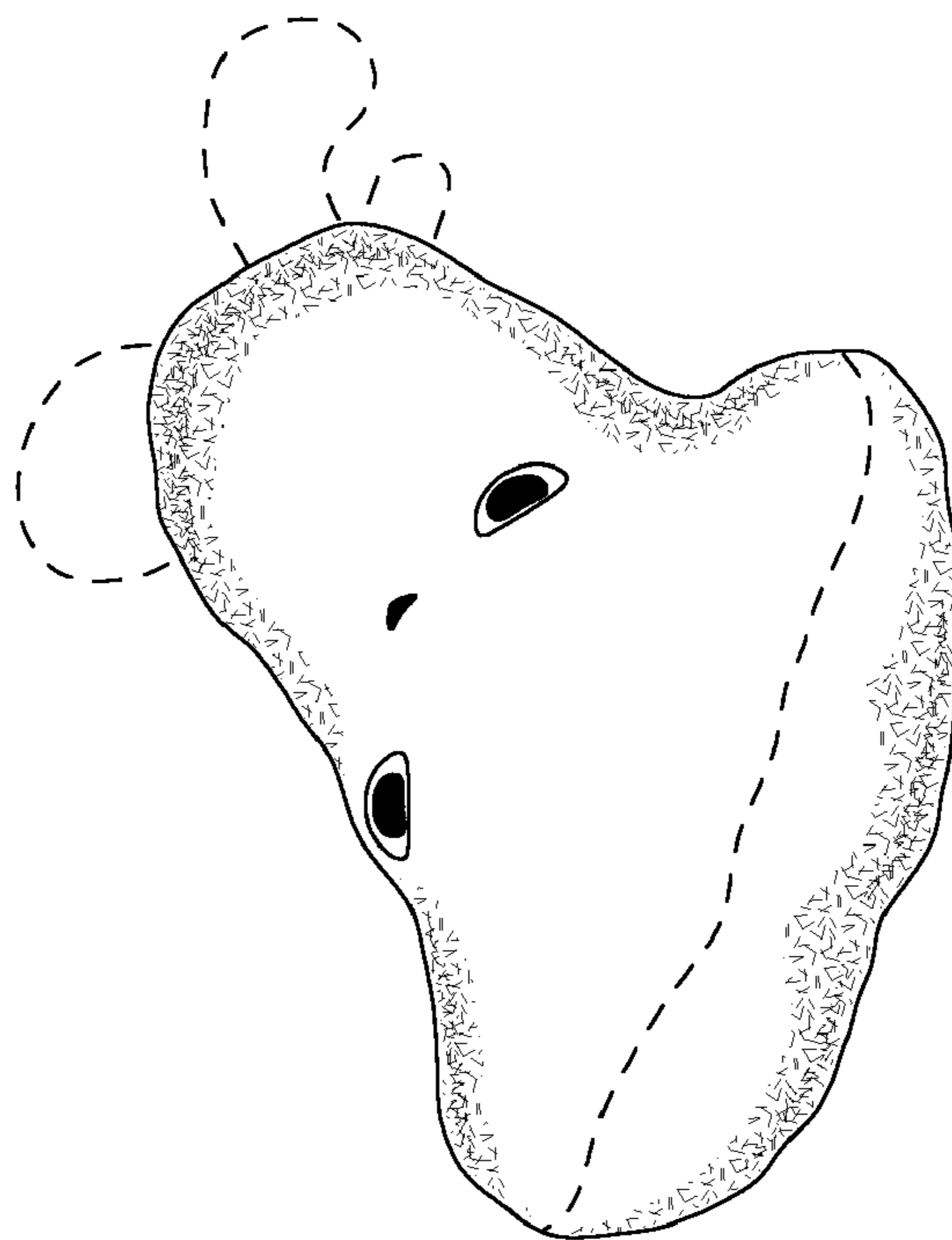

FIG. 8

FIG. 9

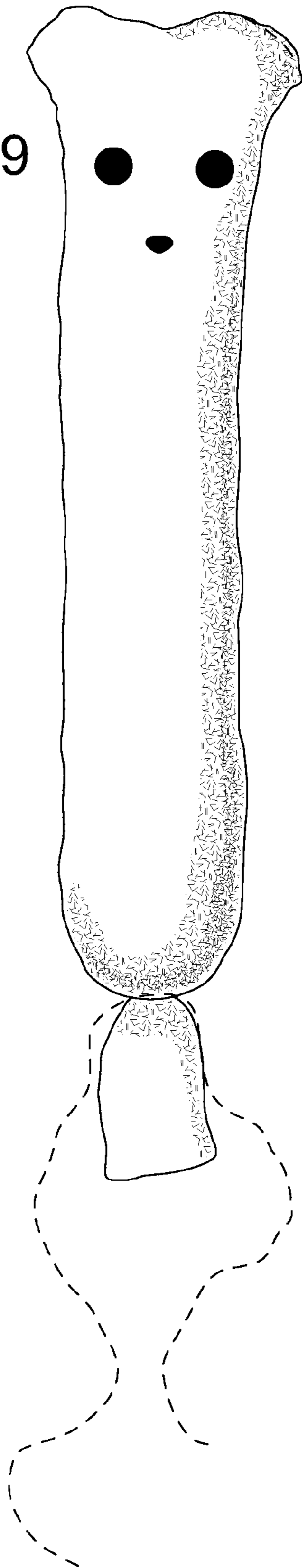

FIG. 10

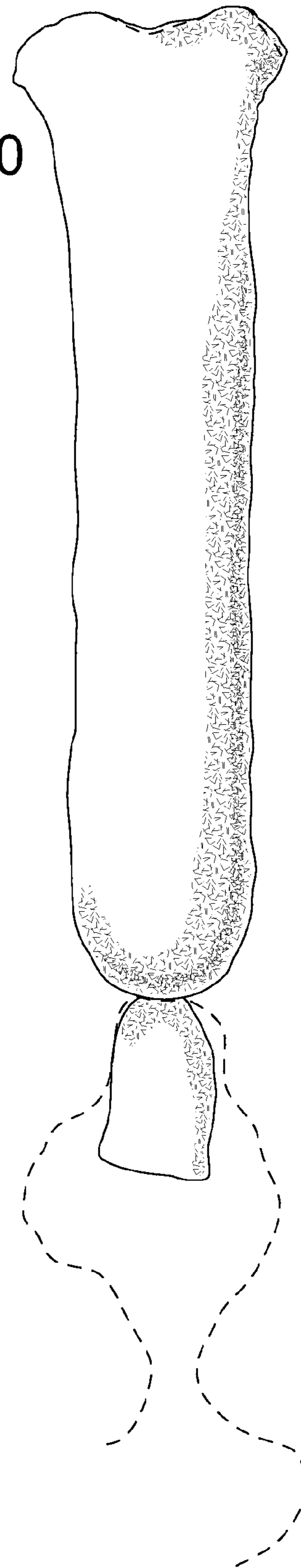

FIG. 11

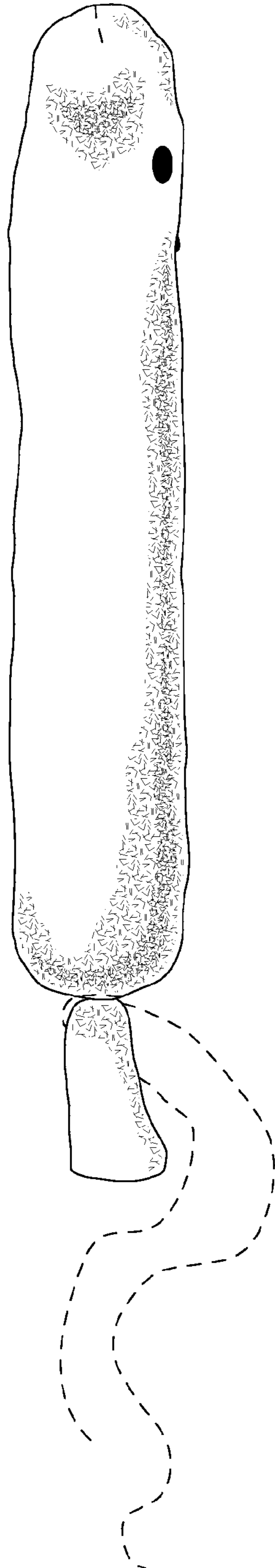

FIG. 12

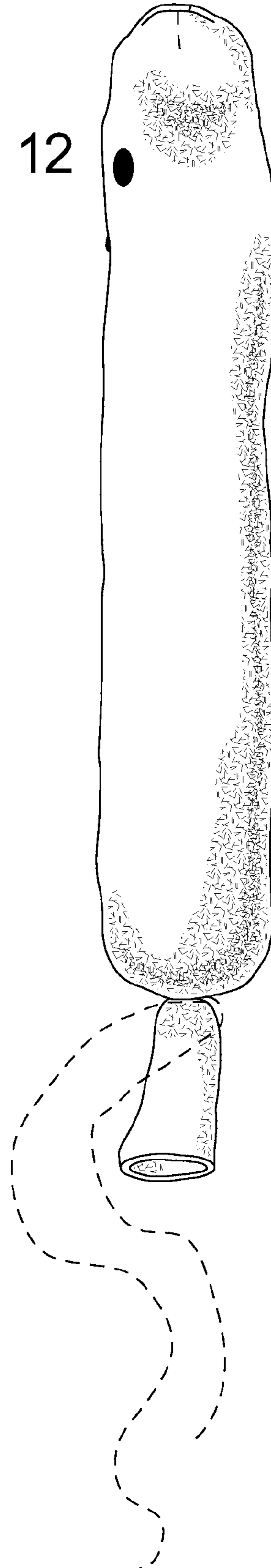

FIG. 13

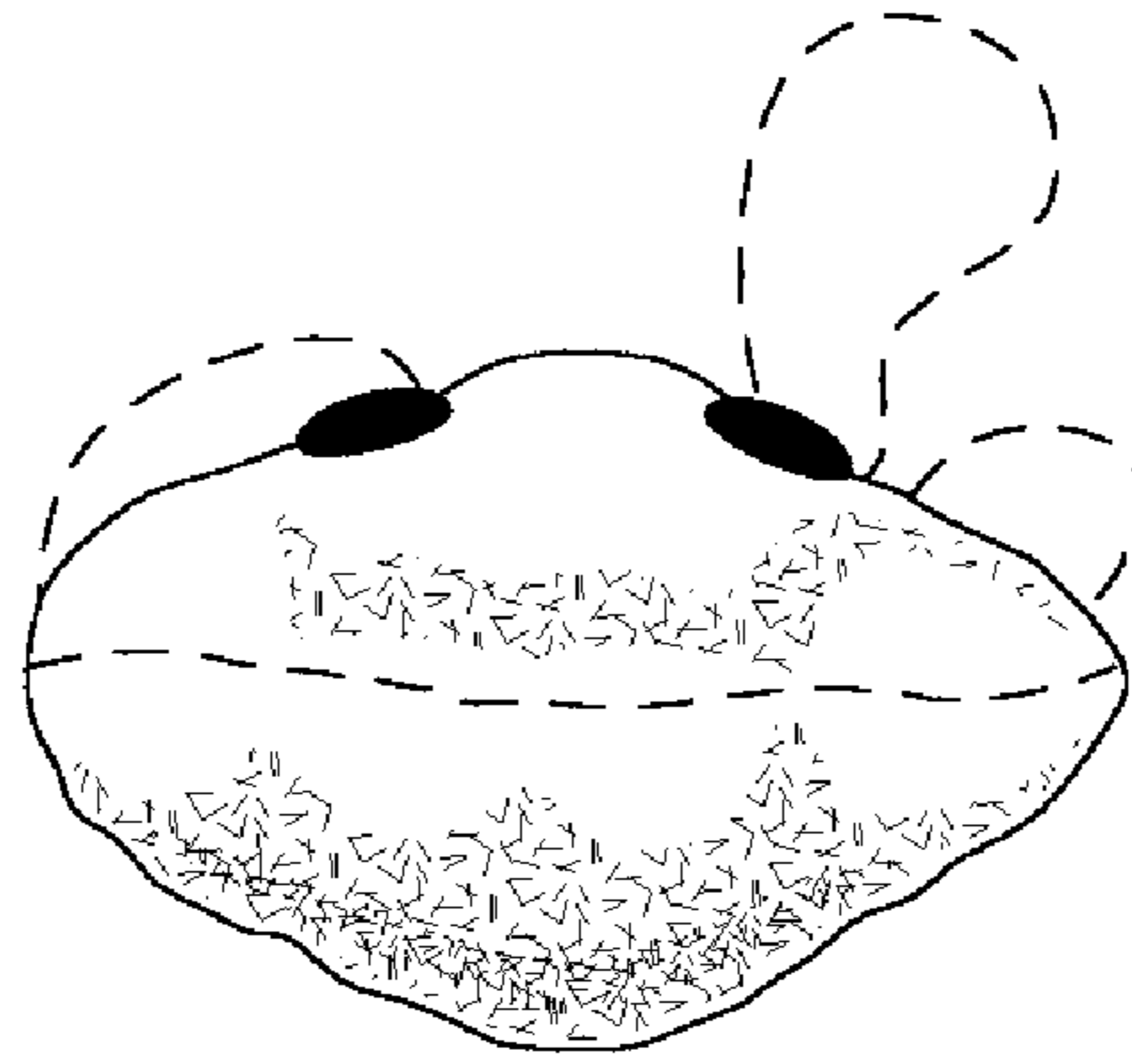

FIG. 14

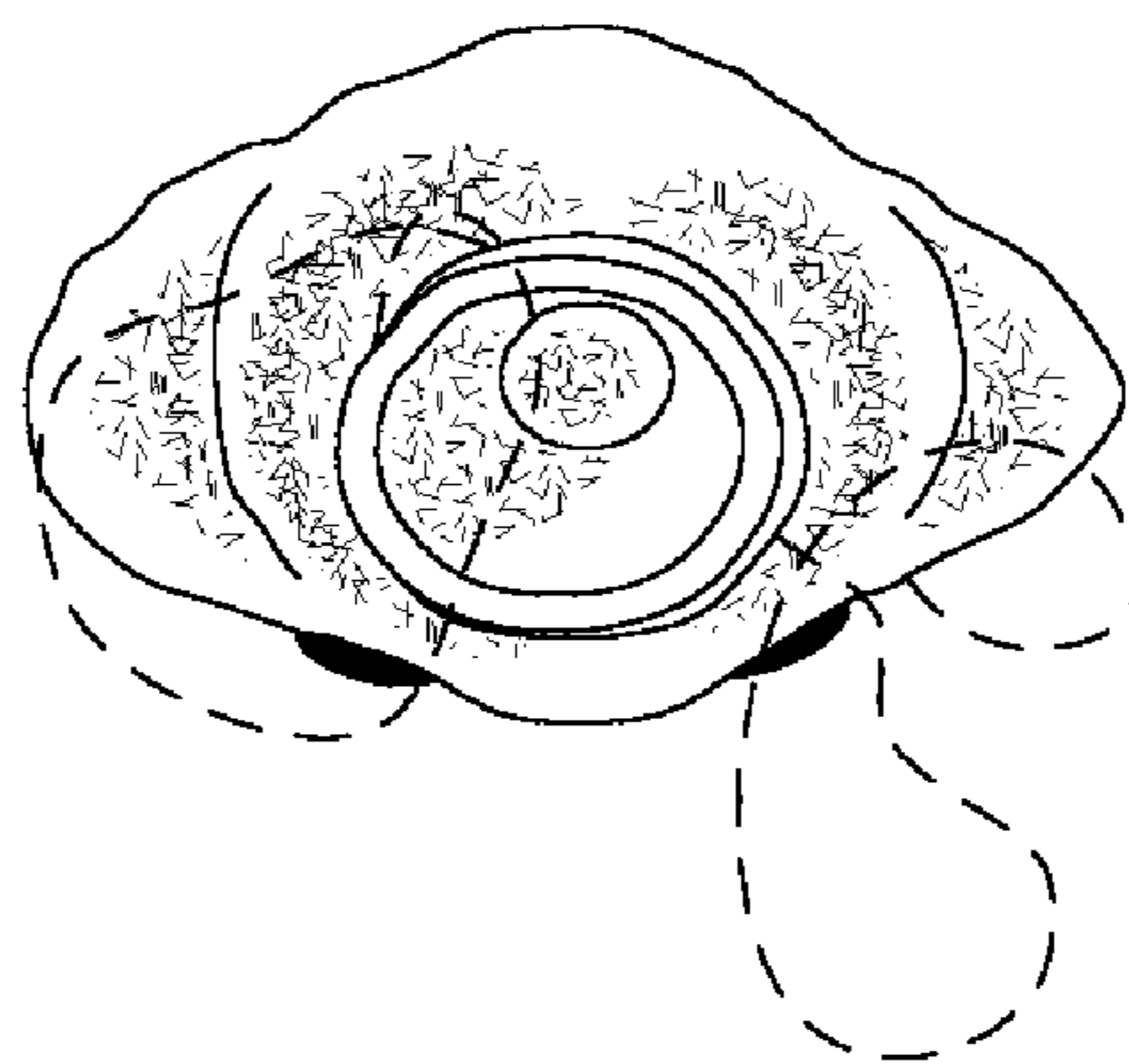

FIG. 15

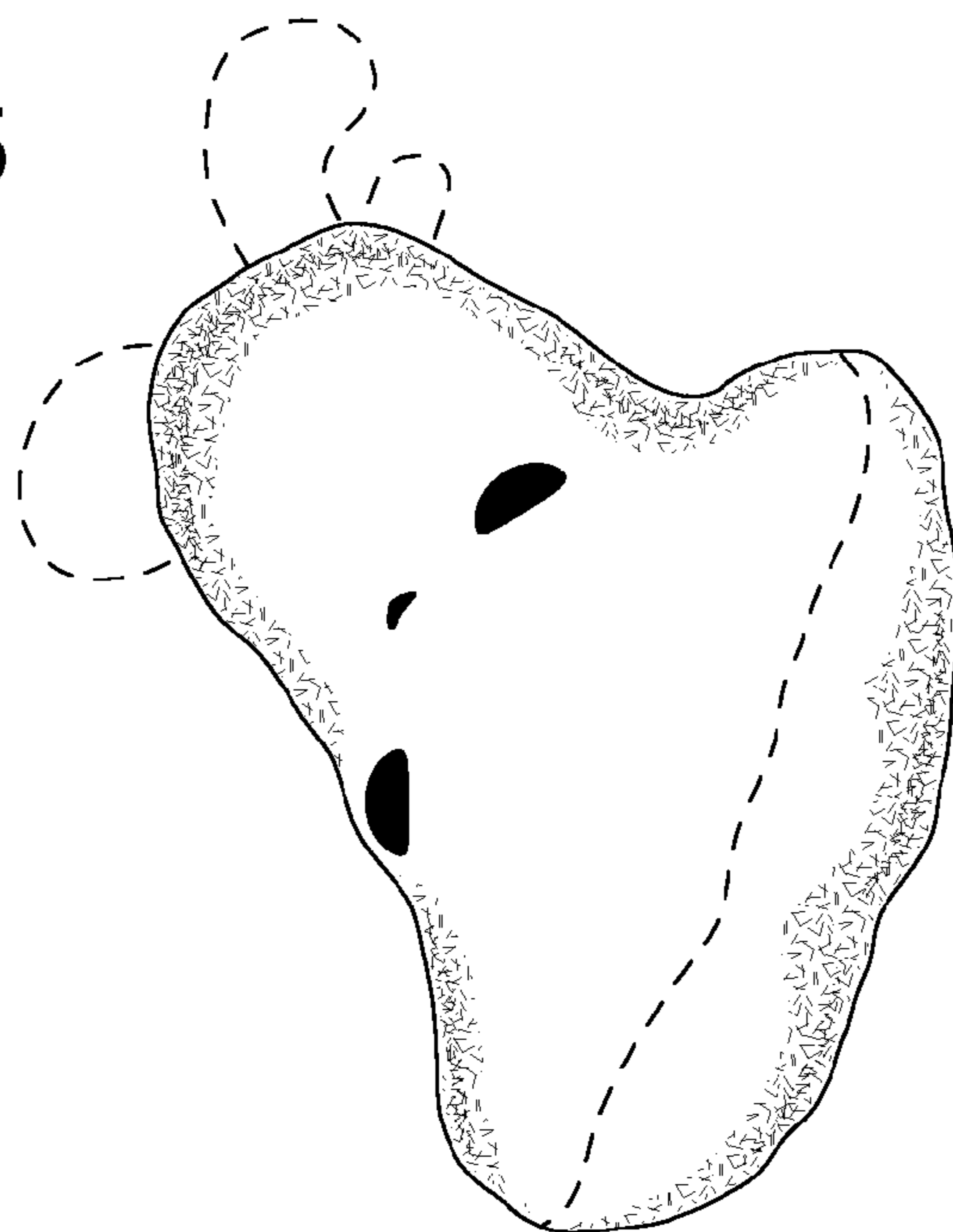

FIG. 16

