



US00D633952S

(12) **United States Design Patent**
Katz

(10) **Patent No.:** **US D633,952 S**
(45) **Date of Patent:** **** Mar. 8, 2011**

(54) **CARD GAME TABLE**

(76) Inventor: **Marcus A. Katz**, Miami Beach, FL (US)

(**) Term: **14 Years**

(21) Appl. No.: **29/364,158**

(22) Filed: **Jun. 18, 2010**

Related U.S. Application Data

(60) Division of application No. 29/339,635, filed on Jul. 2, 2009, now Pat. No. Des. 627,006, which is a continuation-in-part of application No. 12/348,150, filed on Jan. 2, 2009, which is a continuation-in-part of application No. 12/090,851, filed as application No. PCT/US07/72792 on Jul. 3, 2007.

(51) **LOC (9) Cl.** **21-03**

(52) **U.S. Cl.** **D21/369; D21/397**

(58) **Field of Classification Search** D6/511;
D21/369, 385, 396-397; 273/274, 292; 463/13,
463/17, 20, 25, 46-47

See application file for complete search history.

(56) **References Cited**

U.S. PATENT DOCUMENTS

| | | | | | | |
|-----------|---|---|--------|----------------|-------|---------|
| D161,845 | S | * | 2/1951 | Larson | | D21/397 |
| D227,967 | S | * | 7/1973 | Scarne | | D21/397 |
| D263,975 | S | * | 4/1982 | Quiroga et al. | | D21/369 |
| 5,275,416 | A | * | 1/1994 | Schorr et al. | | 273/292 |
| D345,767 | S | * | 4/1994 | Ollington | | D21/369 |
| D361,350 | S | * | 8/1995 | Nelson | | D21/369 |
| D365,853 | S | * | 1/1996 | Zadro | | D21/369 |
| 5,489,101 | A | * | 2/1996 | Moody | | 273/292 |
| 5,782,472 | A | * | 7/1998 | Brown | | 273/274 |

| | | | | | | |
|-----------|----|---|---------|-----------------|-------|---------|
| D397,732 | S | * | 9/1998 | Serowik et al. | | D21/369 |
| 5,921,550 | A | * | 7/1999 | Awada | | 273/292 |
| D421,466 | S | * | 3/2000 | McBride | | D21/369 |
| D427,644 | S | * | 7/2000 | Stern | | D21/397 |
| D452,283 | S | * | 12/2001 | Regan et al. | | D21/369 |
| D467,624 | S | * | 12/2002 | Boyd | | D21/397 |
| 6,629,889 | B2 | * | 10/2003 | Mothwurf | | 463/25 |
| D514,171 | S | * | 1/2006 | Danellus | | D21/397 |
| D518,112 | S | * | 3/2006 | Abbott et al. | | D21/397 |
| D521,569 | S | * | 5/2006 | Rowe et al. | | D21/397 |
| D537,126 | S | * | 2/2007 | Boyd et al. | | D21/369 |
| D548,799 | S | * | 8/2007 | Looney et al. | | D21/369 |
| 7,341,510 | B2 | * | 3/2008 | Bourbour et al. | | 463/13 |
| D573,199 | S | * | 7/2008 | Richani | | D21/369 |
| D578,575 | S | * | 10/2008 | Clark et al. | | D21/369 |
| D579,056 | S | * | 10/2008 | Murphy et al. | | D21/369 |

* cited by examiner

Primary Examiner — Sandra Morris

(57) **CLAIM**

The ornamental design for a card game table, substantially as shown and described.

DESCRIPTION

FIG. 1 is a top elevational view of the card game table, showing my new design;

FIG. 2 is a top elevational view of a second embodiment thereof;

FIG. 3 is a cross-sectional view taken along line 2—2 in FIG. 2; and,

FIG. 4 is a cross-sectional view taken along line 3—3 in FIG. 2

The broken line showing is for illustrative purposes only, and forms no part of the claimed design.

1 Claim, 3 Drawing Sheets

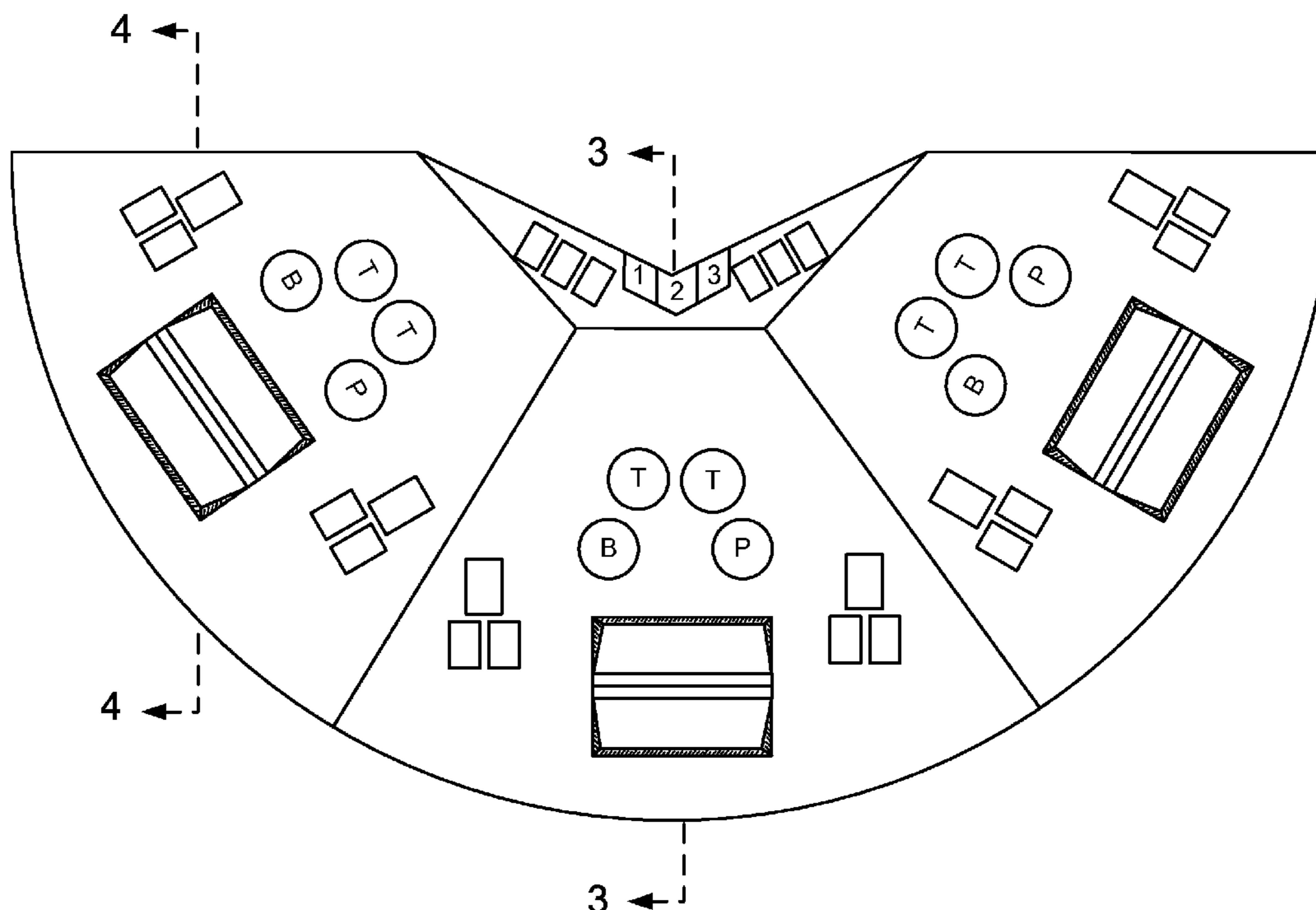

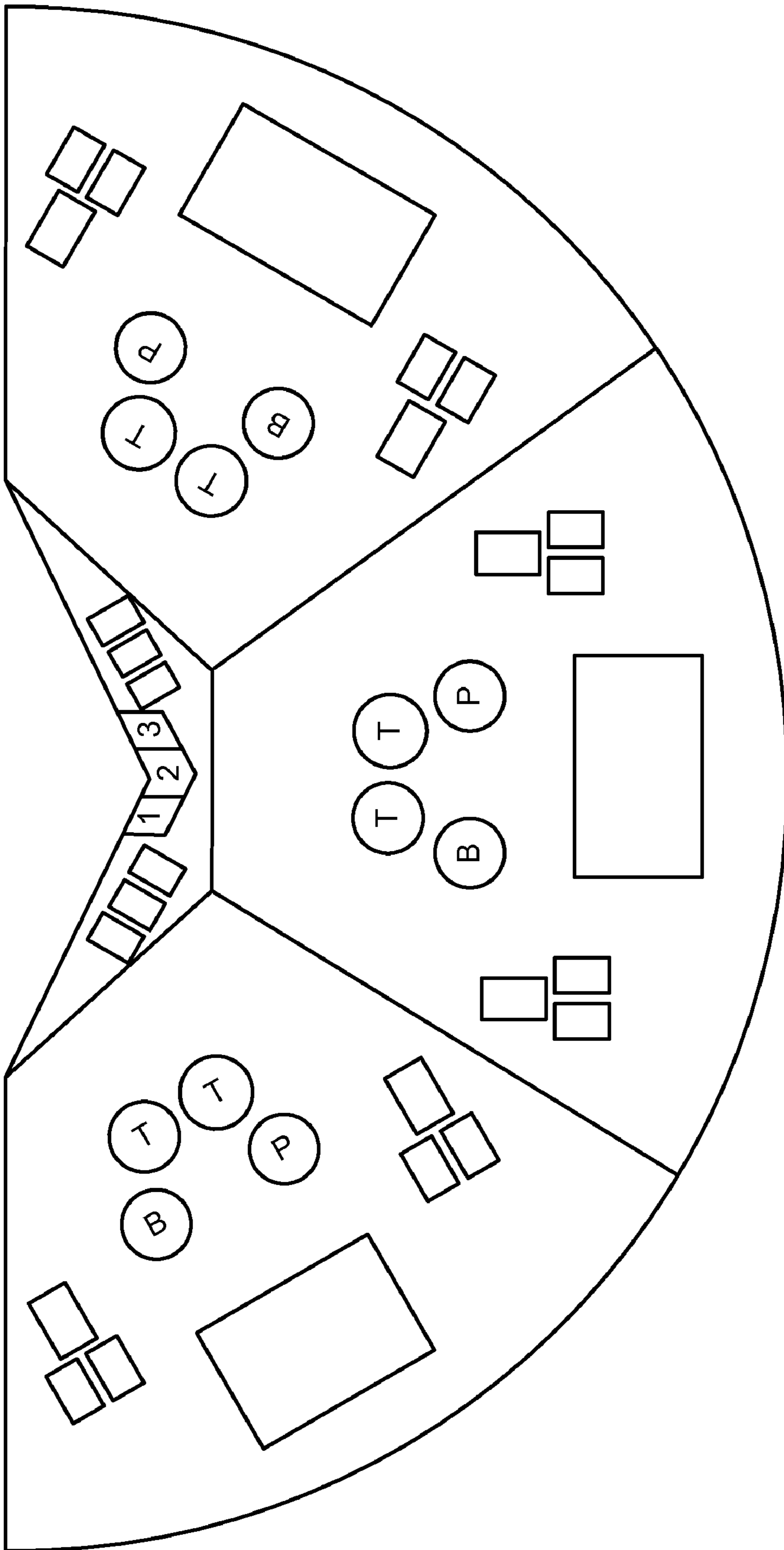

FIG. 1

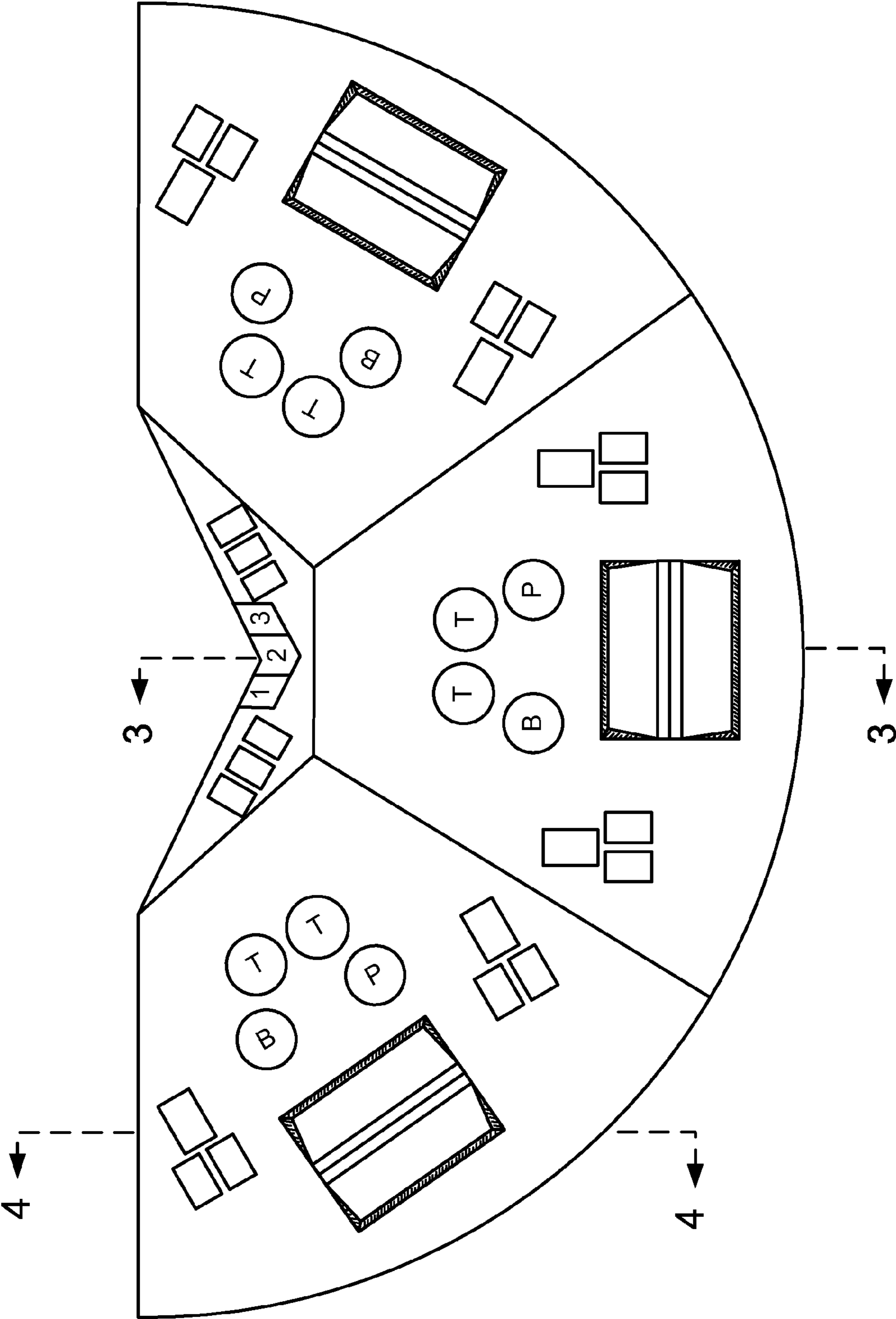

FIG. 2

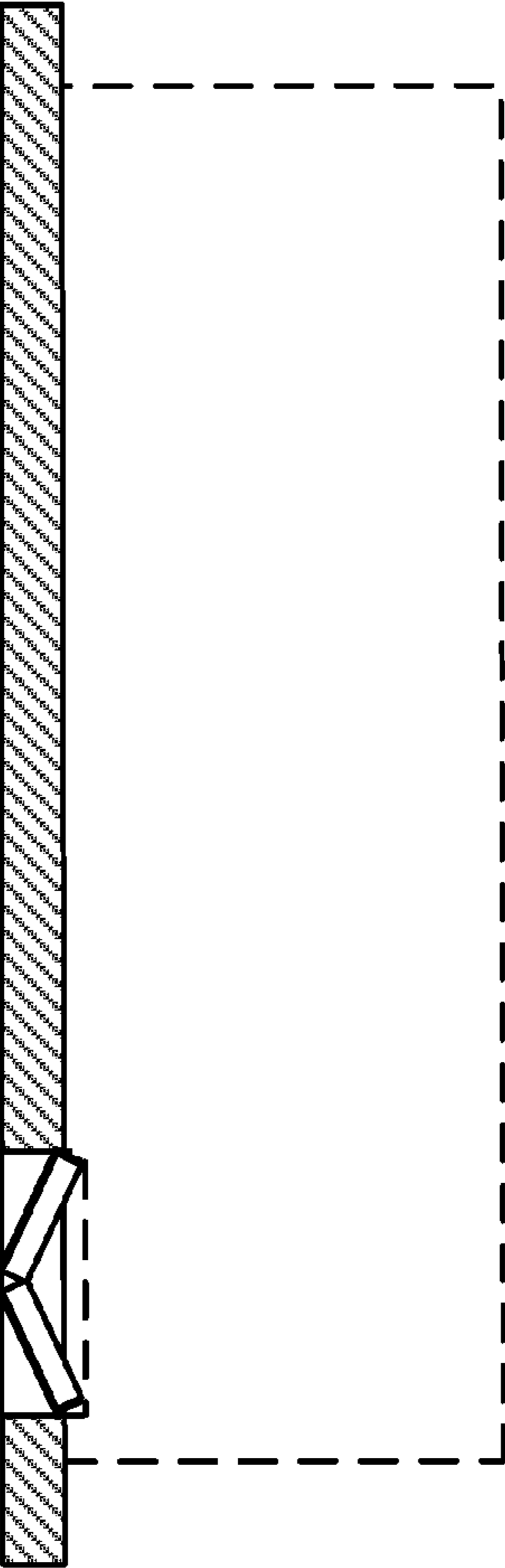

FIG. 3

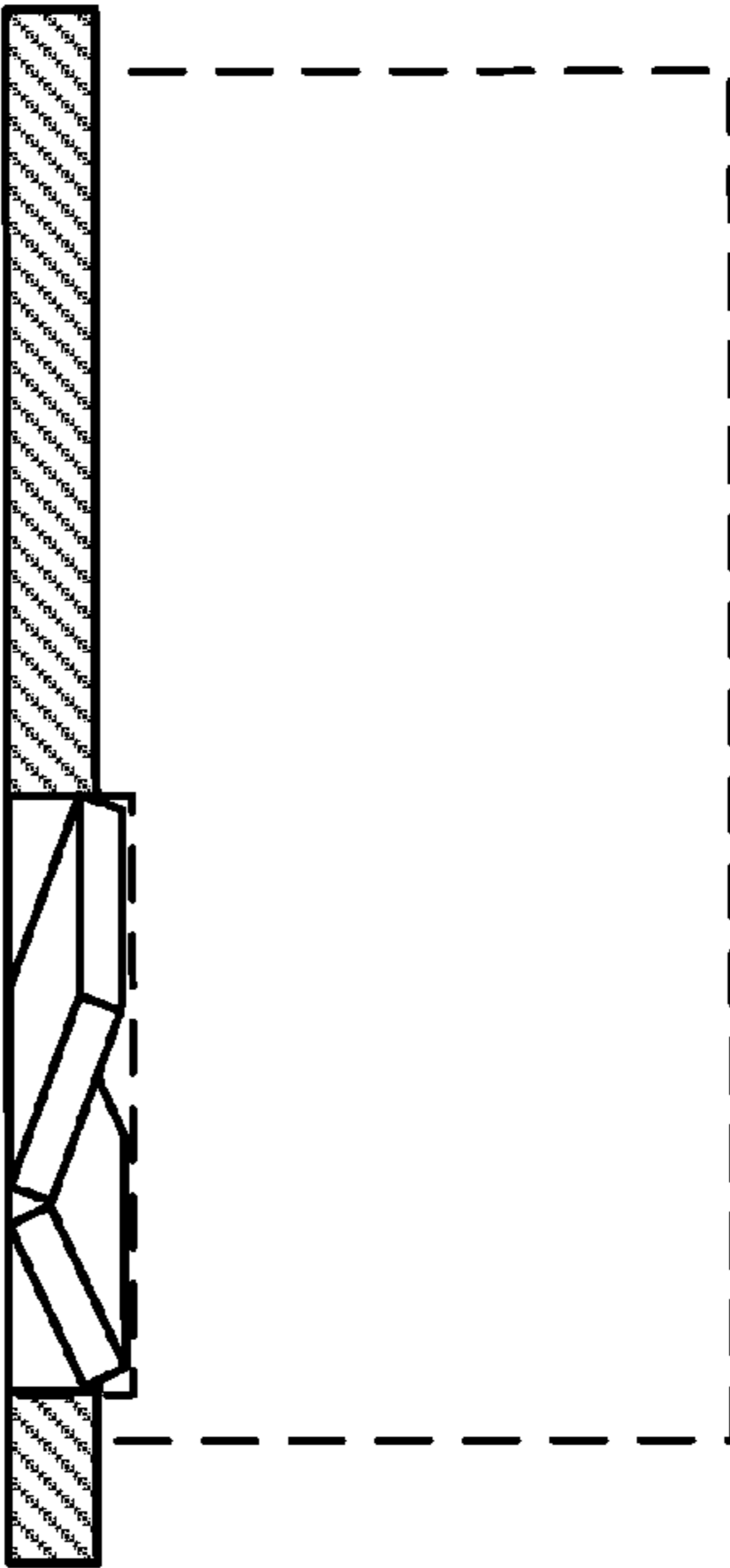

FIG. 4