



US00D633897S

(12) **United States Design Patent**
Chiu

(10) **Patent No.:** **US D633,897 S**
(45) **Date of Patent:** **** Mar. 8, 2011**

(54) **SPEAKER**

D530,703 S * 10/2006 Hoehn et al. D14/211
D597,074 S * 7/2009 Lee D14/211

(75) Inventor: **Yi-Chung Chiu**, Taoyuan County (TW)

* cited by examiner

(73) Assignee: **Hannspre, Inc.**, Taipei (TW)

Primary Examiner—Nanda Bondade
(74) *Attorney, Agent, or Firm*—Ming Chow; Sinorica, LLC

(**) Term: **14 Years**

(21) Appl. No.: **29/357,322**

(57) **CLAIM**

(22) Filed: **Mar. 10, 2010**

The ornamental design for a speaker, as shown and described.

(51) **LOC (9) Cl.** **14-01**

DESCRIPTION

(52) **U.S. Cl.** **D14/211**

(58) **Field of Classification Search** D14/204,
D14/210–214, 168, 197–198, 171–172; 181/143–144,
181/147–148, 150–153, 157, 198–199; 381/300–303,
381/306, 332–333, 336, 345, 361–364, 386–388
See application file for complete search history.

FIG. 1 is a perspective view of a speaker showing my new design;

FIG. 2 is a front elevational view thereof;

FIG. 3 is a rear elevational view thereof;

FIG. 4 is a left side elevational view thereof;

FIG. 5 is a right side elevational view thereof;

FIG. 6 is a top plan view thereof; and,

FIG. 7 is a bottom plan view thereof.

(56) **References Cited**

U.S. PATENT DOCUMENTS

D465,778 S * 11/2002 Solland D14/215
D487,260 S * 3/2004 Wang D14/211
D530,309 S * 10/2006 Hoehn et al. D14/211

1 Claim, 7 Drawing Sheets

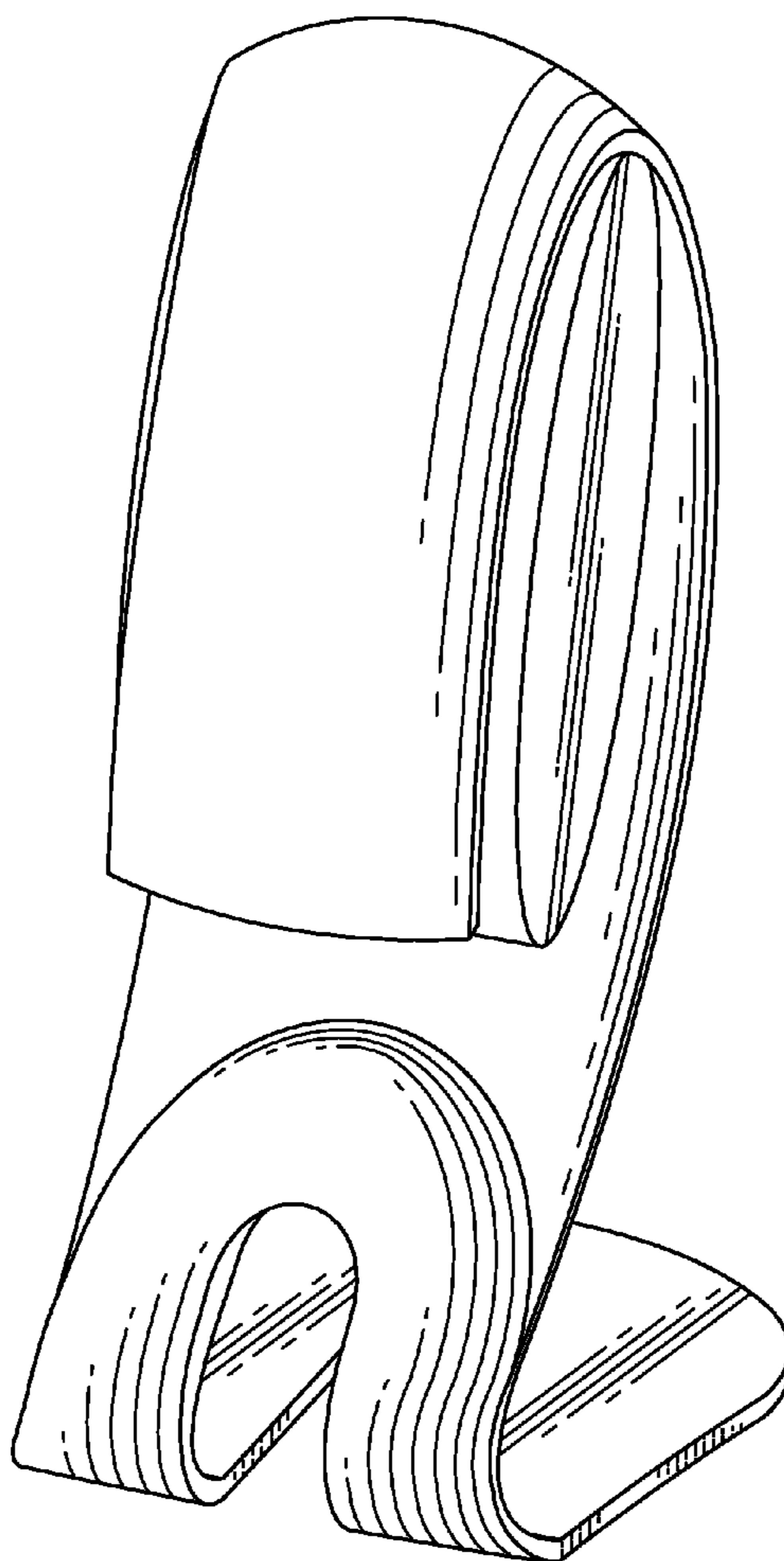

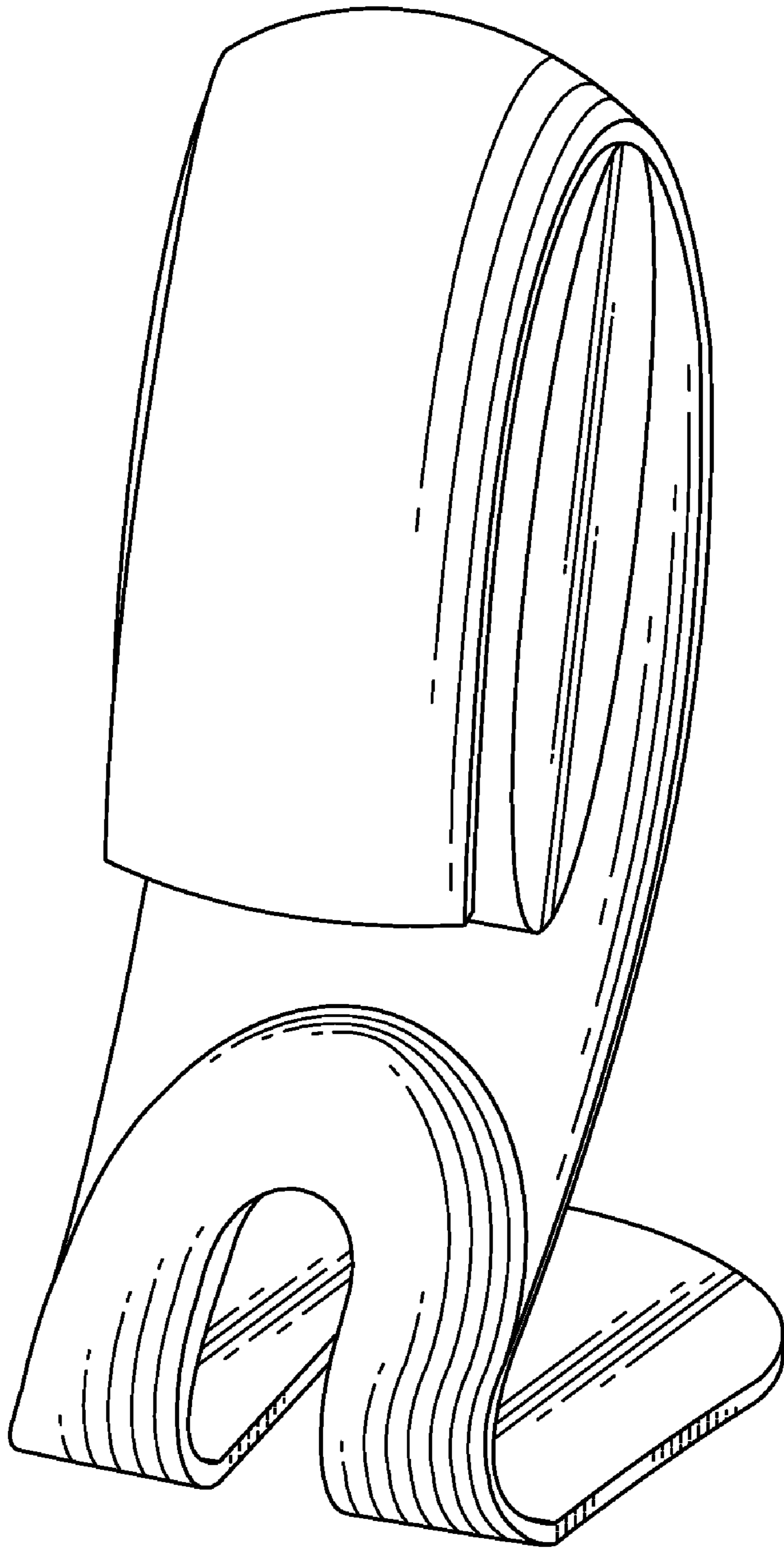

FIG. 1

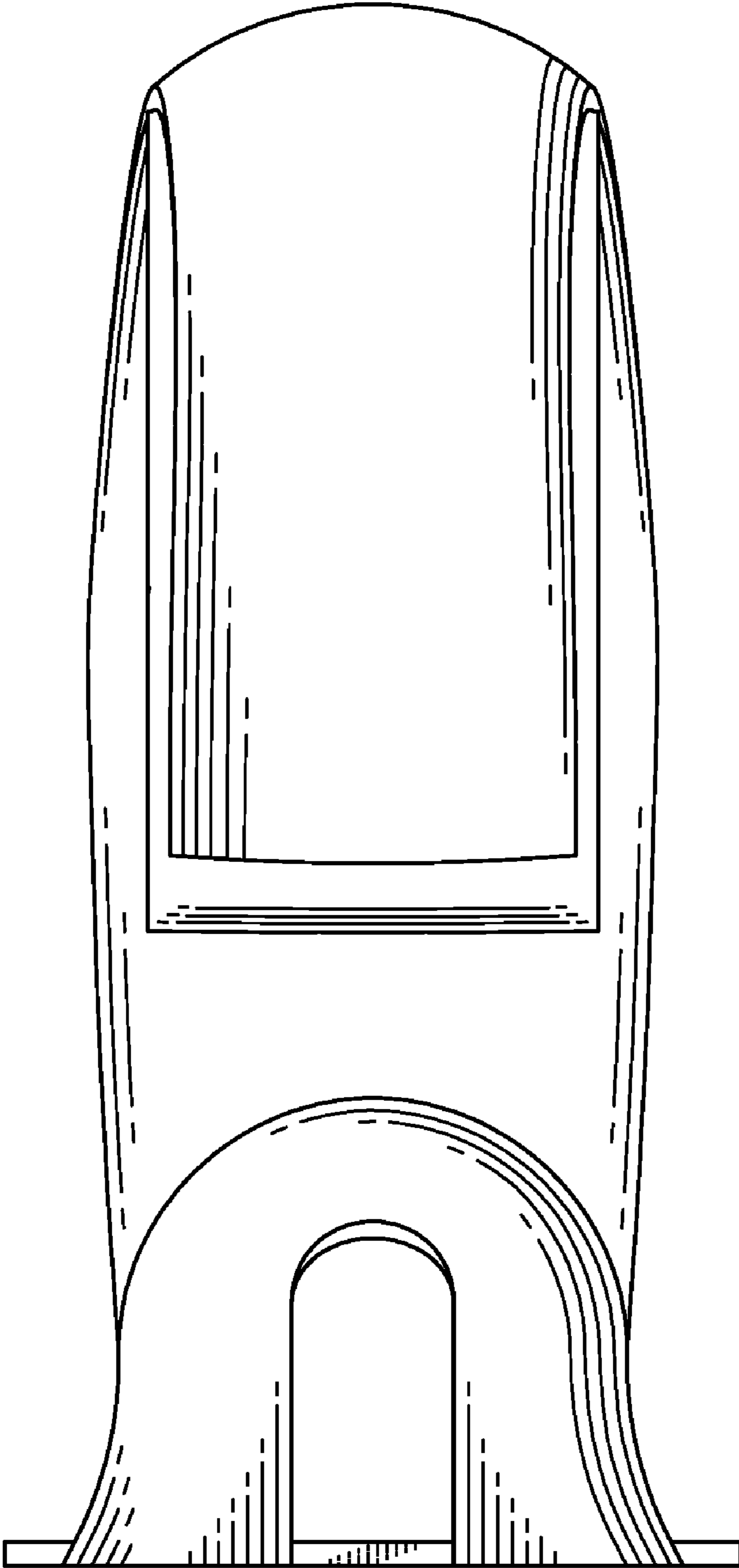

FIG. 2

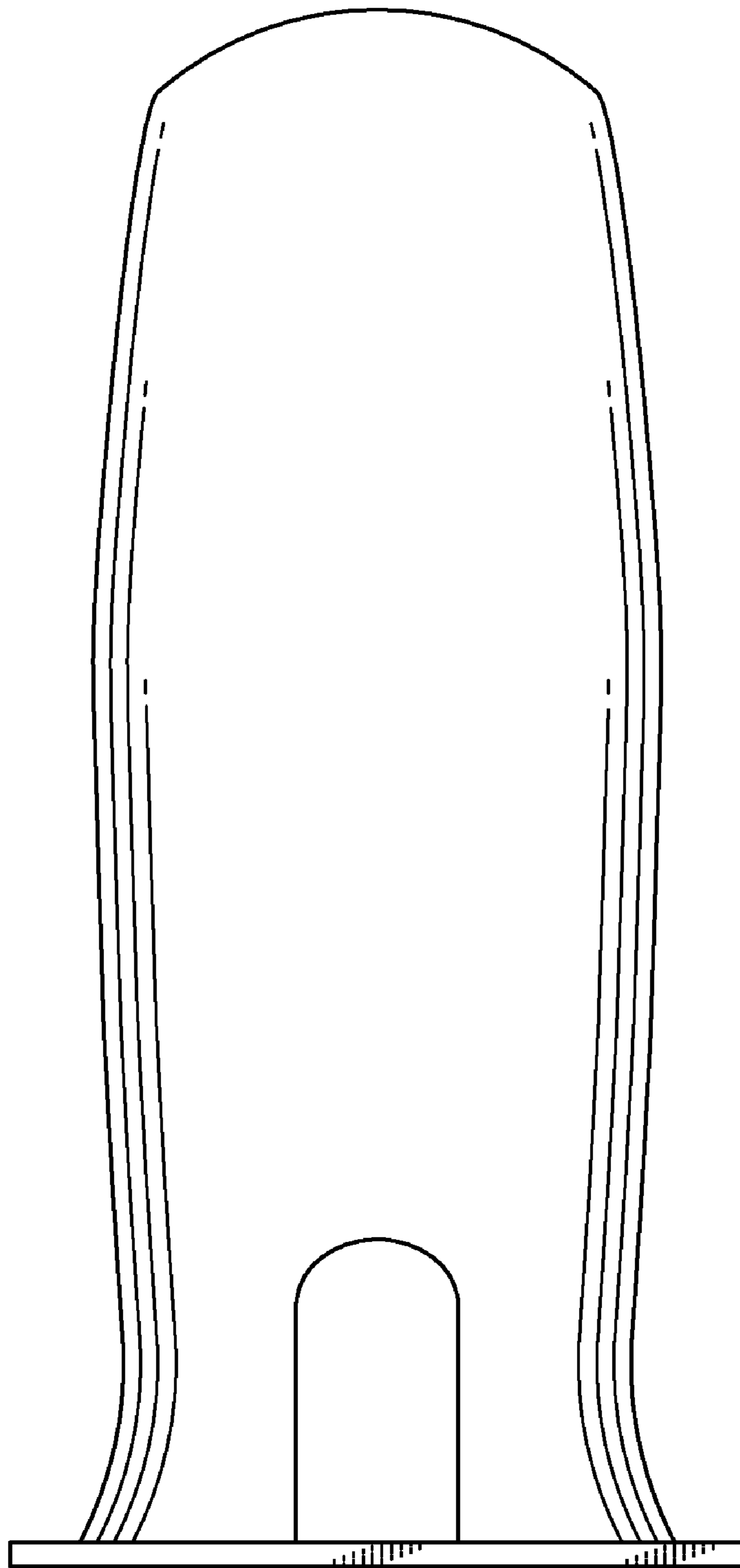

FIG. 3

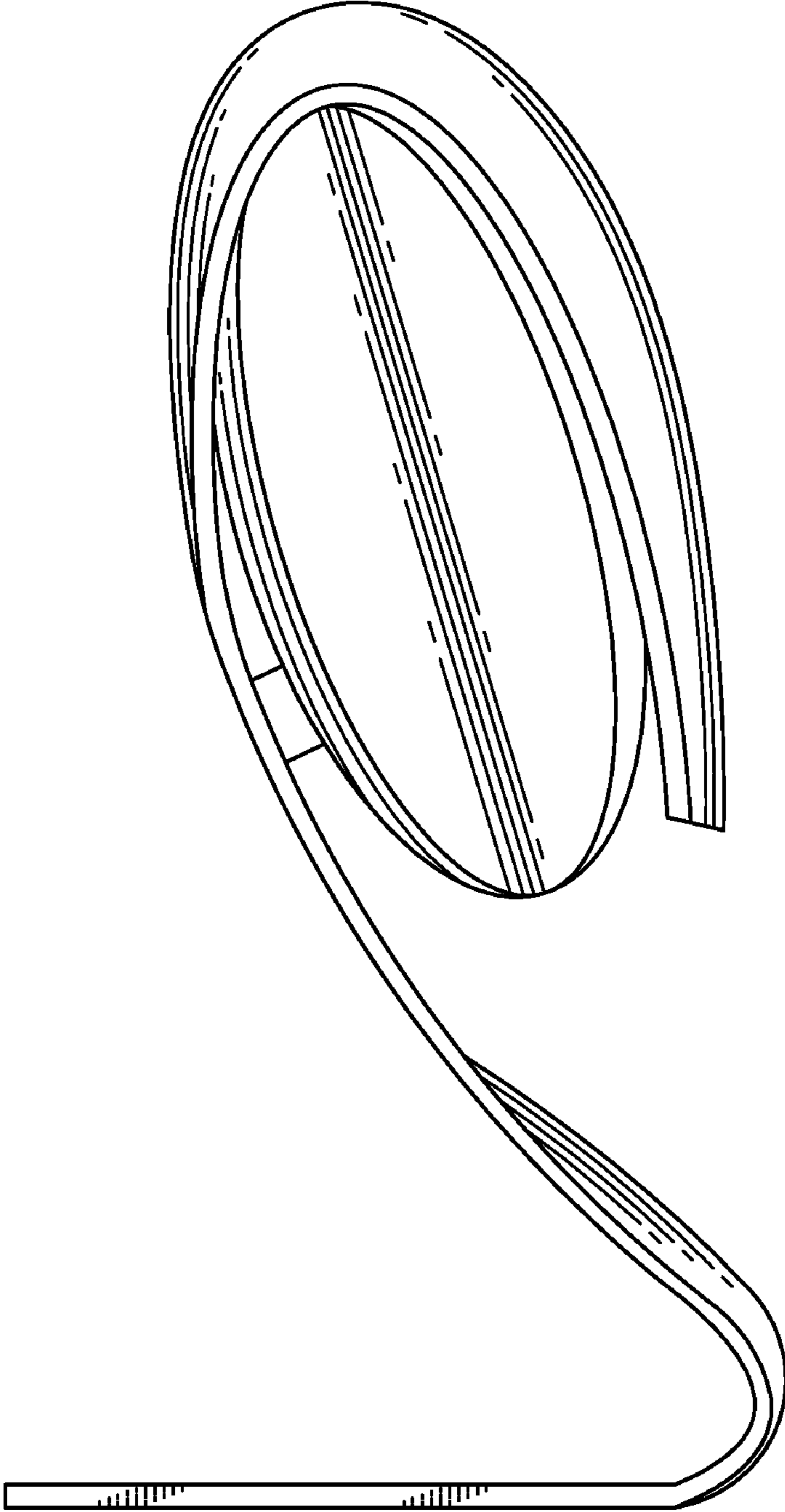

FIG. 4

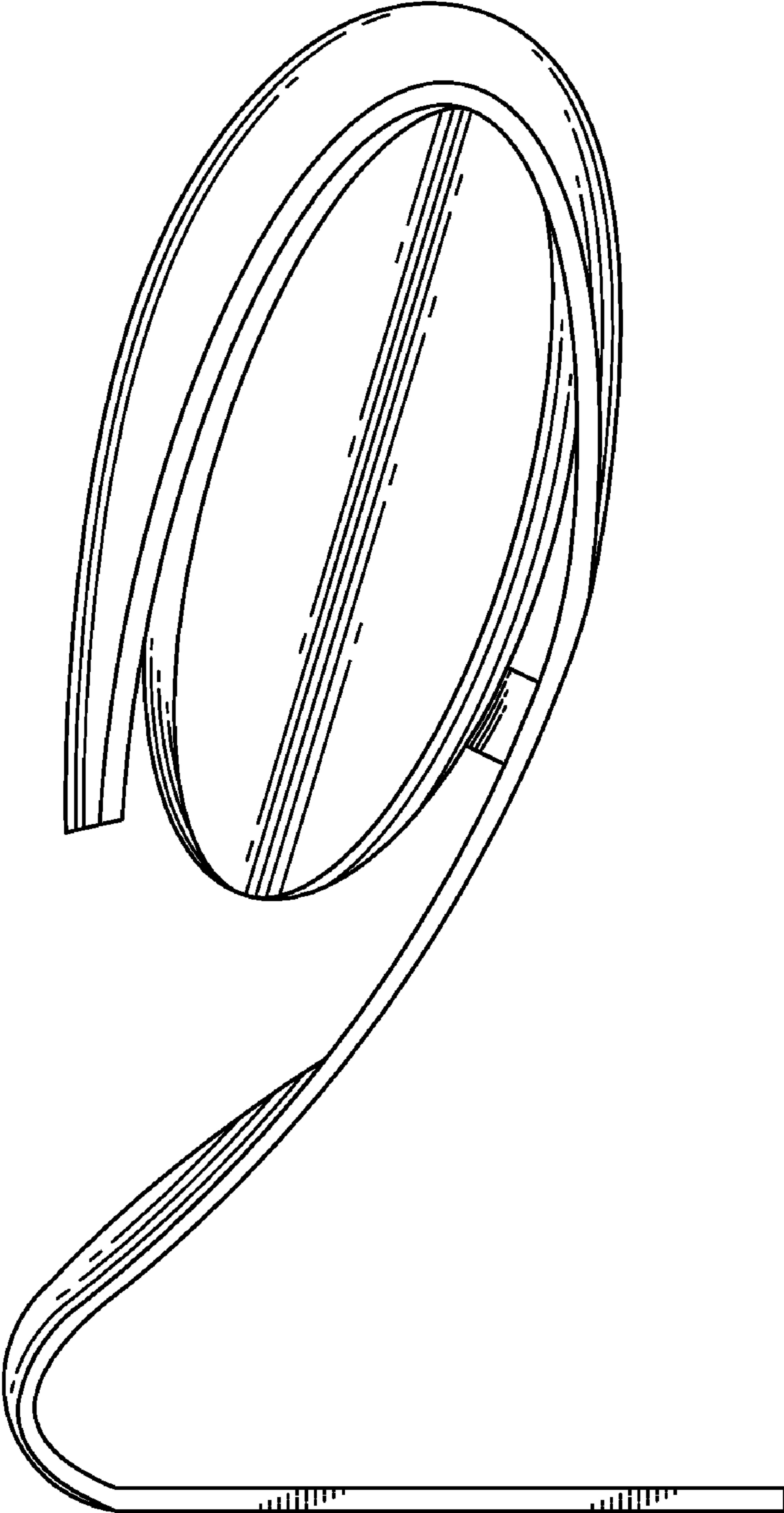

FIG. 5

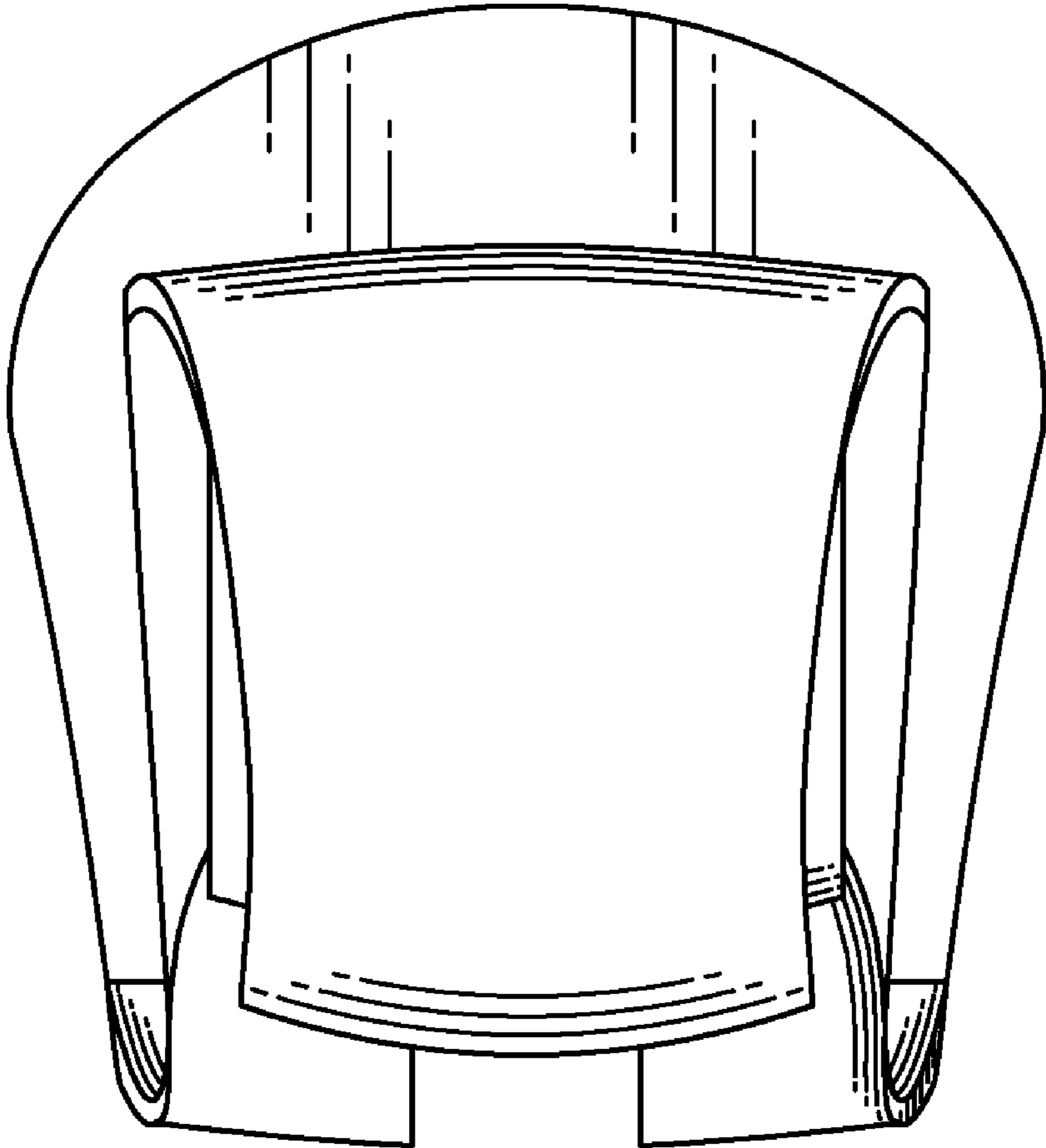

FIG. 6

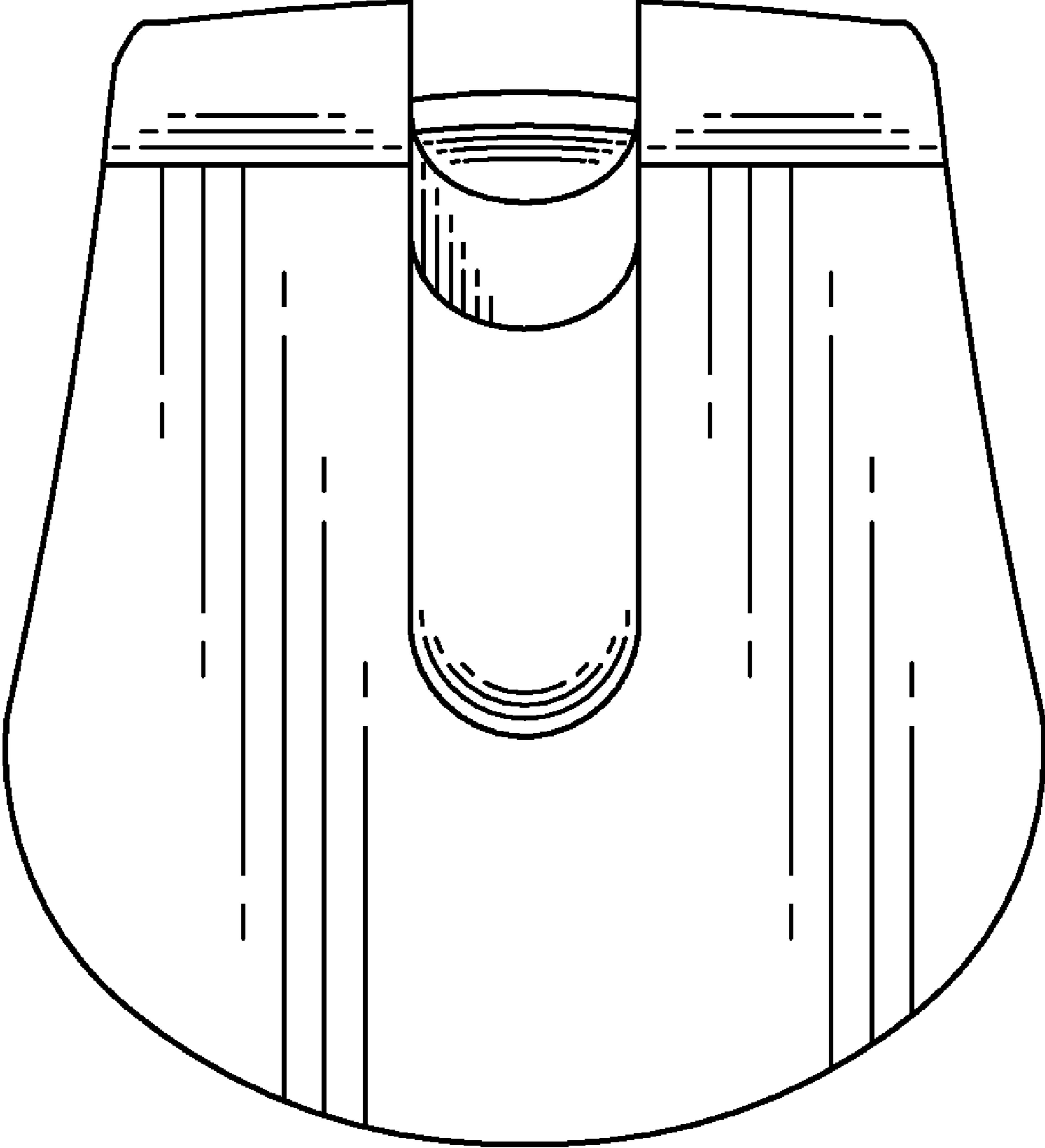

FIG. 7