



US00D633858S

(12) **United States Design Patent**  
**Sato**

(10) **Patent No.:** **US D633,858 S**  
(45) **Date of Patent:** **\*\* Mar. 8, 2011**

(54) **AUTOMOBILE TIRE**

(75) Inventor: **Yoshiki Sato**, Osaka (JP)

(73) Assignee: **Toyo Tire & Rubber Co., Ltd.**, Osaka (JP)

(\*\*) Term: **14 Years**

(21) Appl. No.: **29/328,499**

(22) Filed: **Nov. 25, 2008**

(30) **Foreign Application Priority Data**

Aug. 26, 2008 (JP) ..... 2008-021888

(51) **LOC (9) Cl.** ..... **12-15**

(52) **U.S. Cl.** ..... **D12/521**

(58) **Field of Classification Search** ..... D12/505-532  
See application file for complete search history.

(56) **References Cited**

**U.S. PATENT DOCUMENTS**

D508,890 S \* 8/2005 Sugitani et al. .... D12/518  
D546,272 S \* 7/2007 Shinohara et al. .... D12/521

**FOREIGN PATENT DOCUMENTS**

JP 1170155 S 4/2003  
JP 1177887 S 6/2003

\* cited by examiner

*Primary Examiner* — Caron Veynar

*Assistant Examiner* — George D Kirschbaum

(74) *Attorney, Agent, or Firm* — Westerman, Hattori, Daniels & Adrian, LLP

(57) **CLAIM**

The ornamental design for an automobile tire, as shown and described.

**DESCRIPTION**

FIG. 1 is a front, elevation view of an automobile tire showing my new design;

FIG. 2 is a rear, elevation view thereof;

FIG. 3 is a left-side, elevation view thereof;

FIG. 4 is a right-side, elevation view thereof;

FIG. 5 is a top plan view thereof;

FIG. 6 is a perspective view thereof;

FIG. 7 is an enlarged view of the part 7—7 in FIG. 1; and,

FIG. 8 is an enlarged cross-section view taken along the line 8—8 in FIG. 1 in the part 7—7 in FIG. 4.

The broken lines in the drawings illustrate environmental structure and form no part of the claimed design.

**1 Claim, 8 Drawing Sheets**

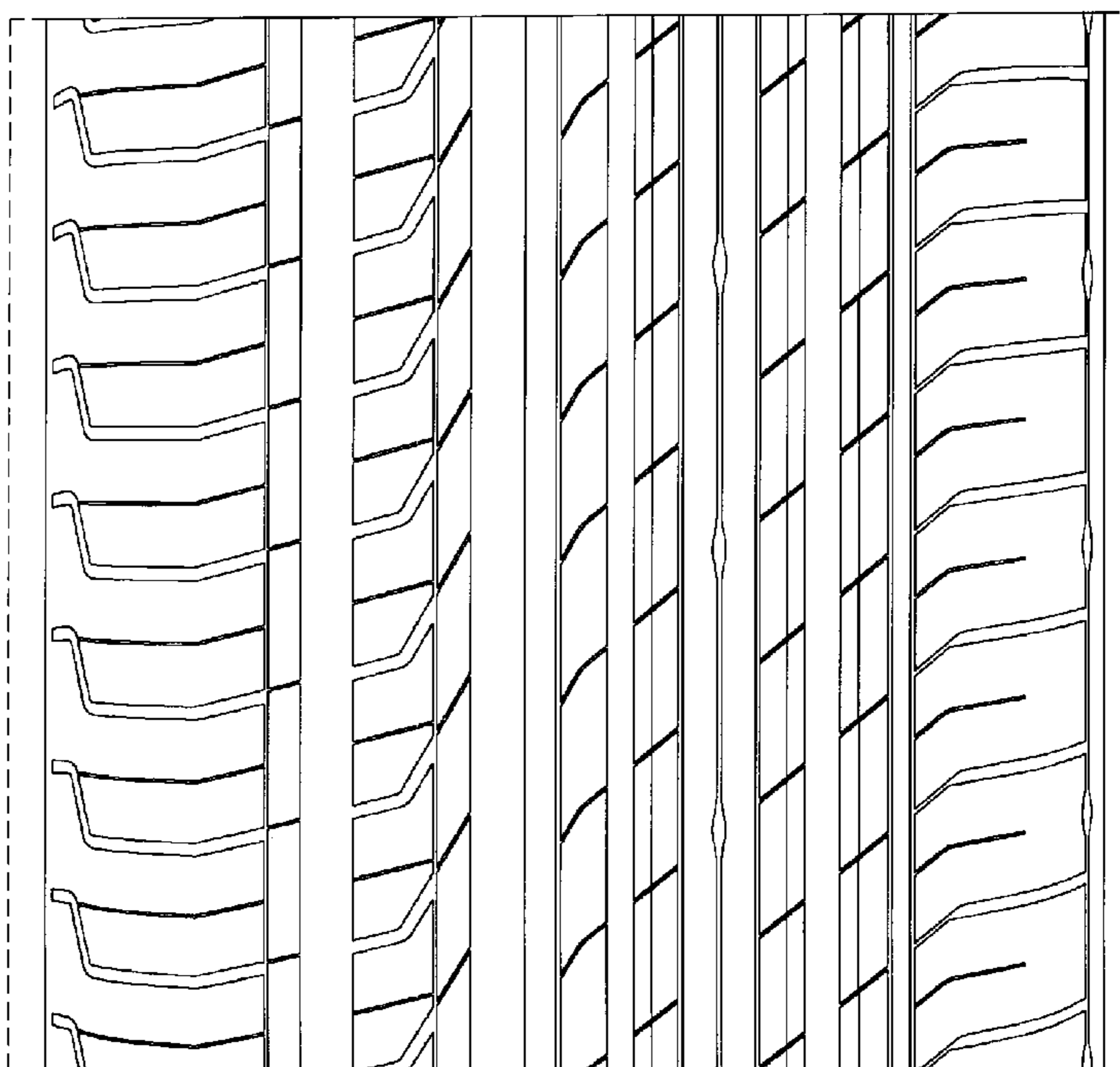
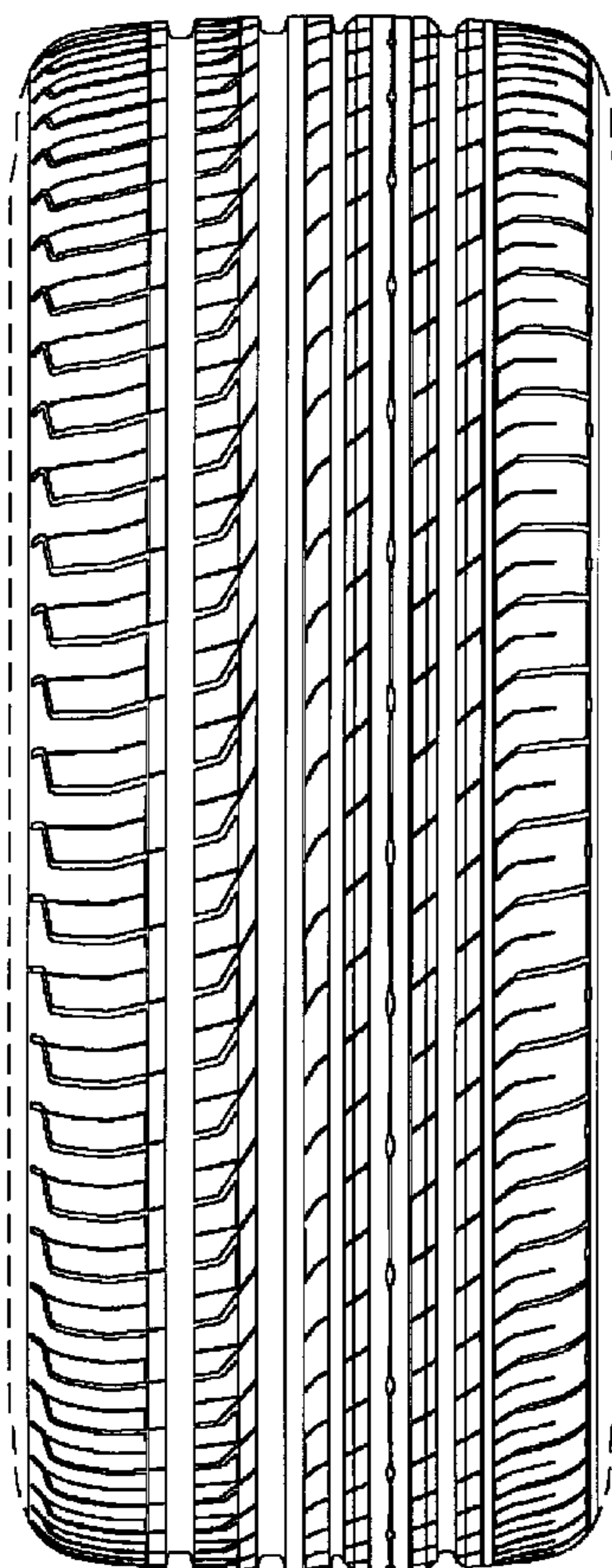

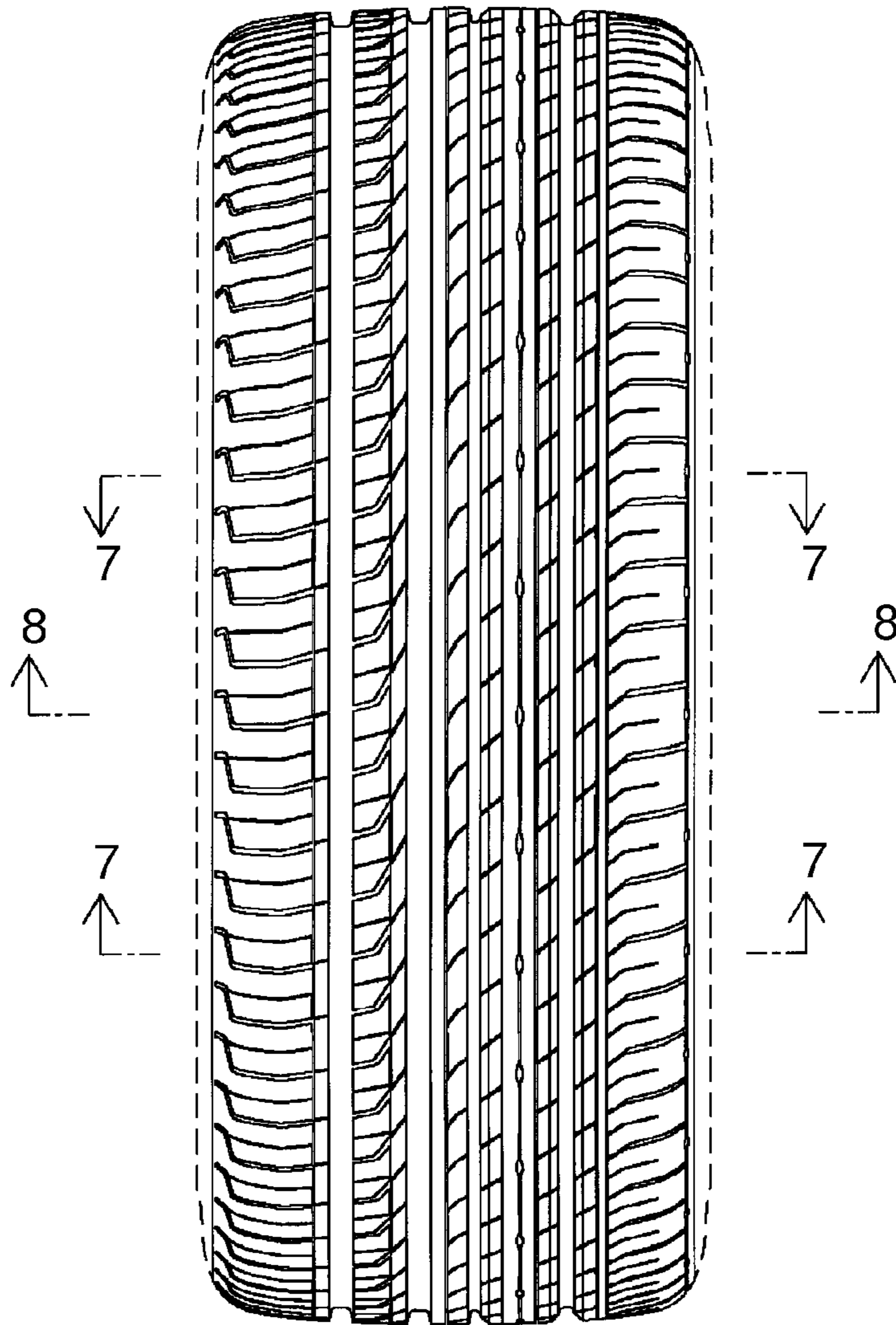

FIG.1

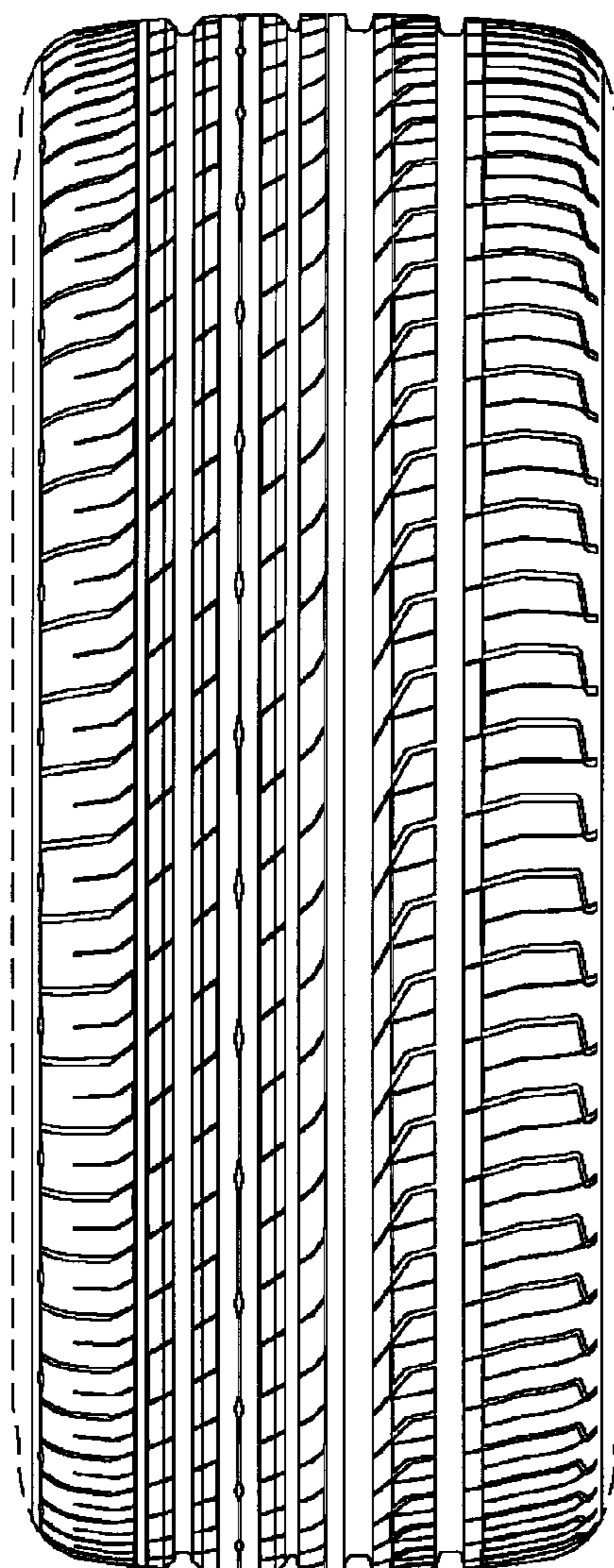

FIG.2

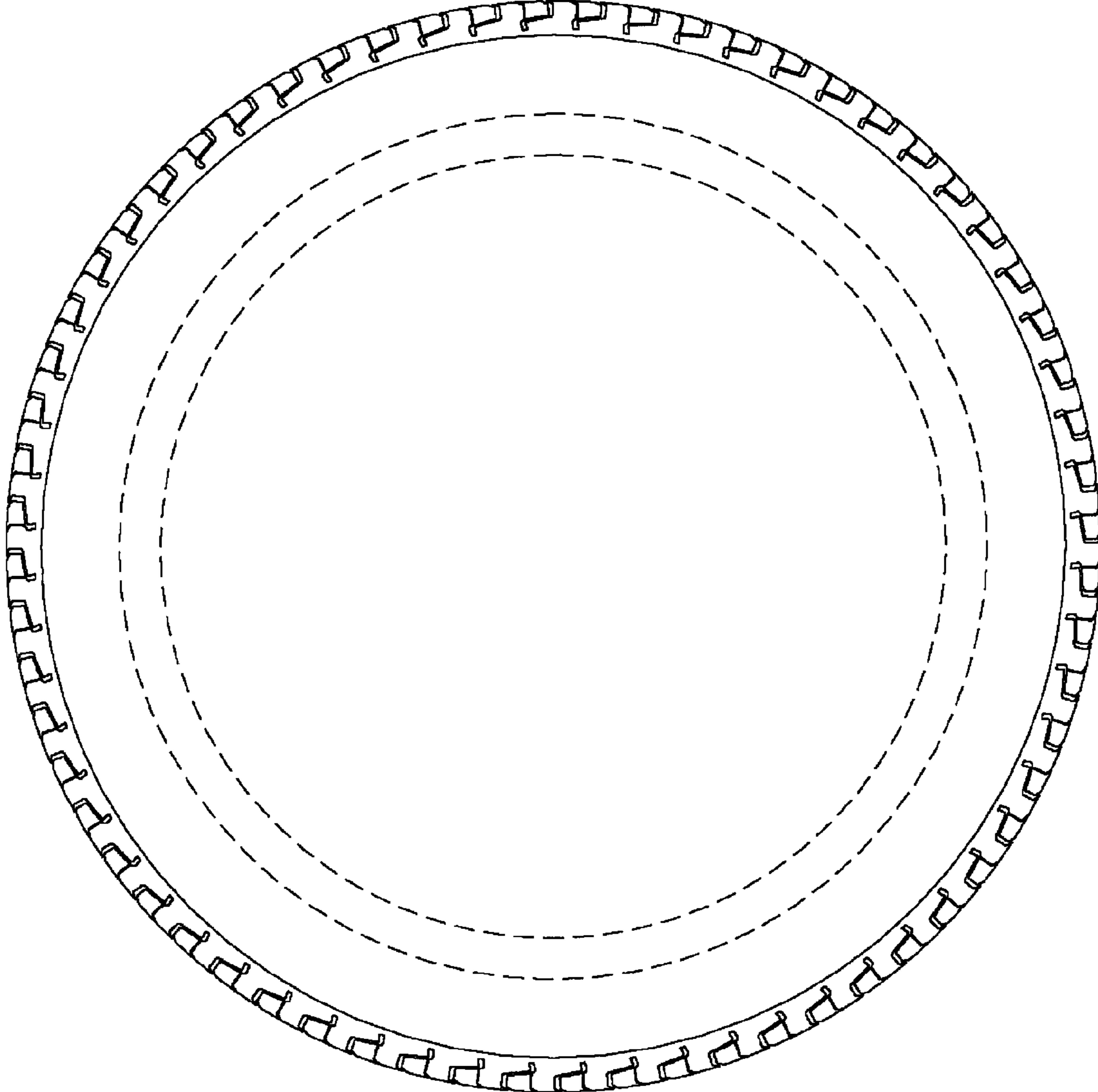

FIG.3

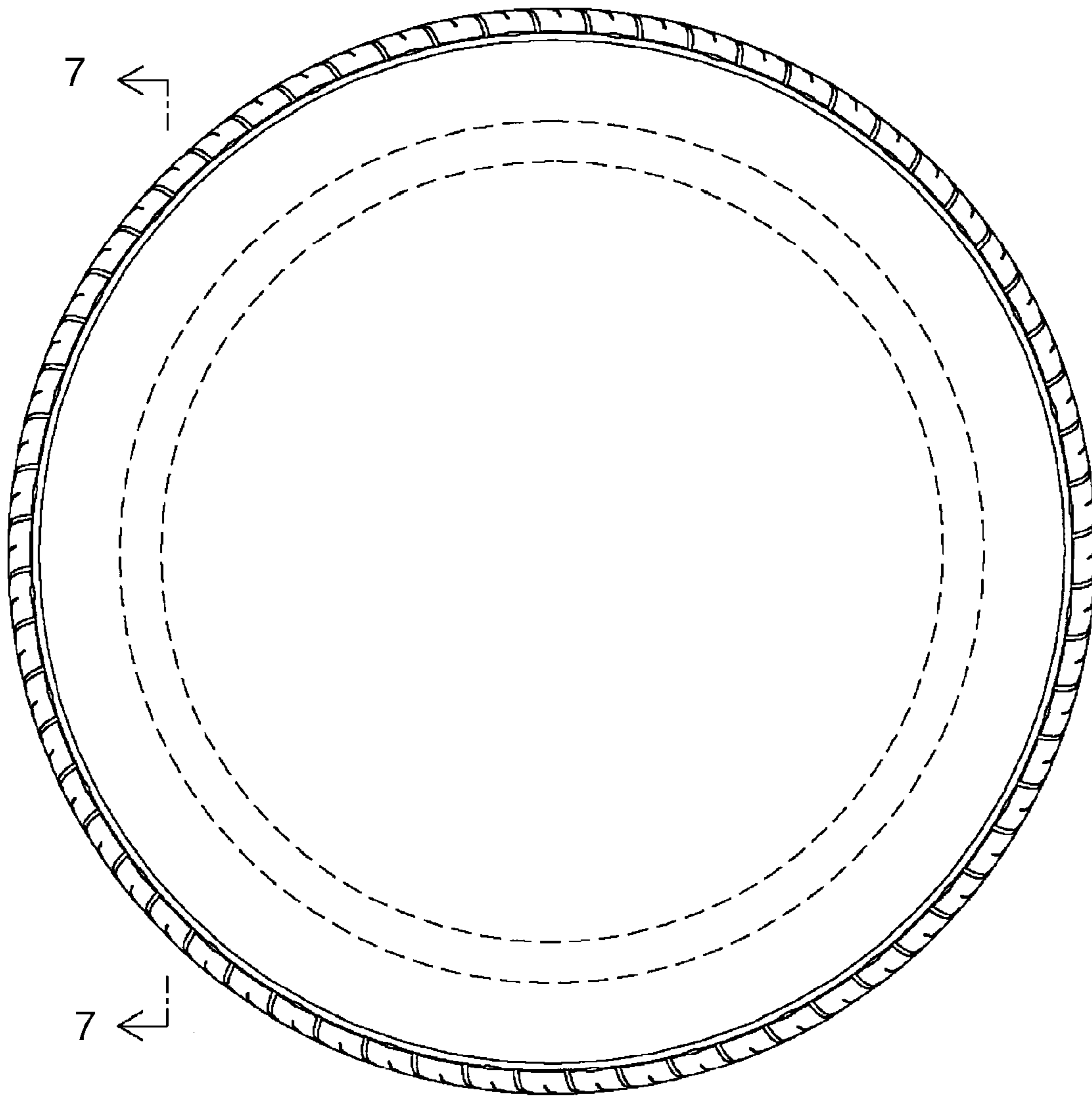

FIG.4

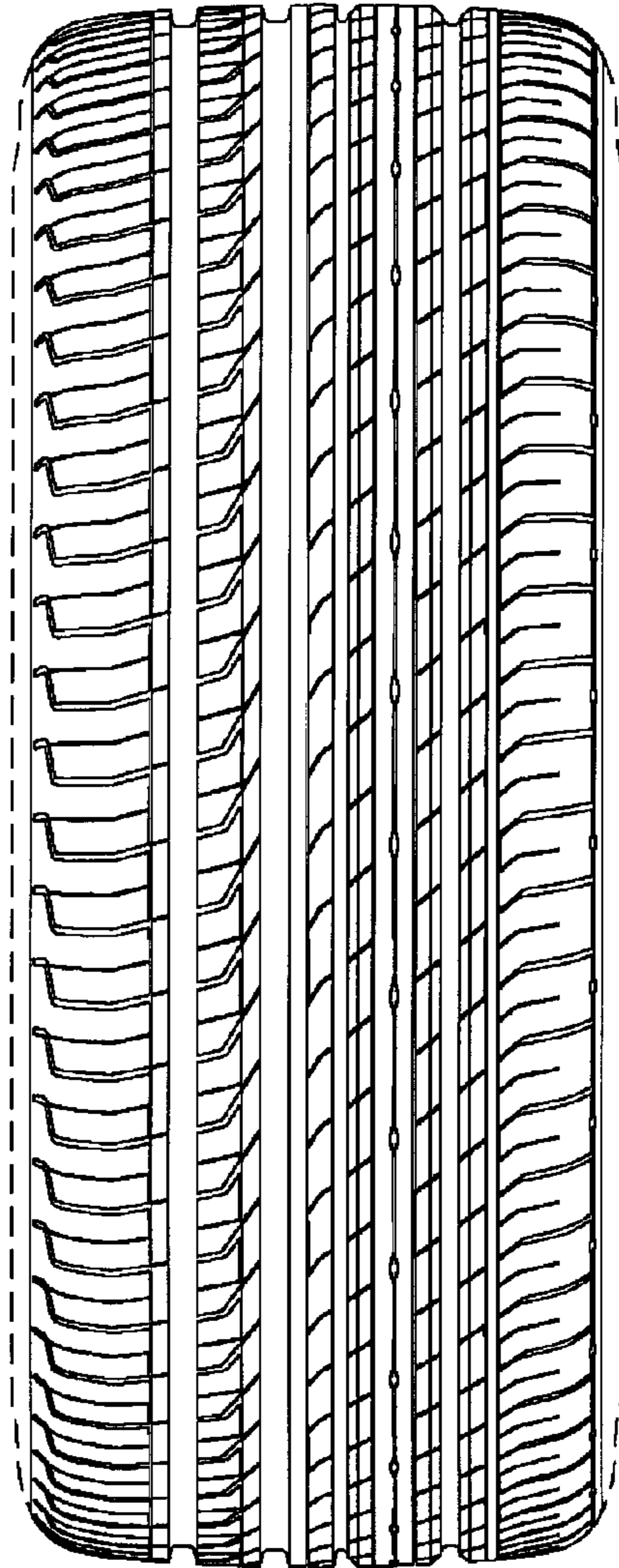

FIG.5

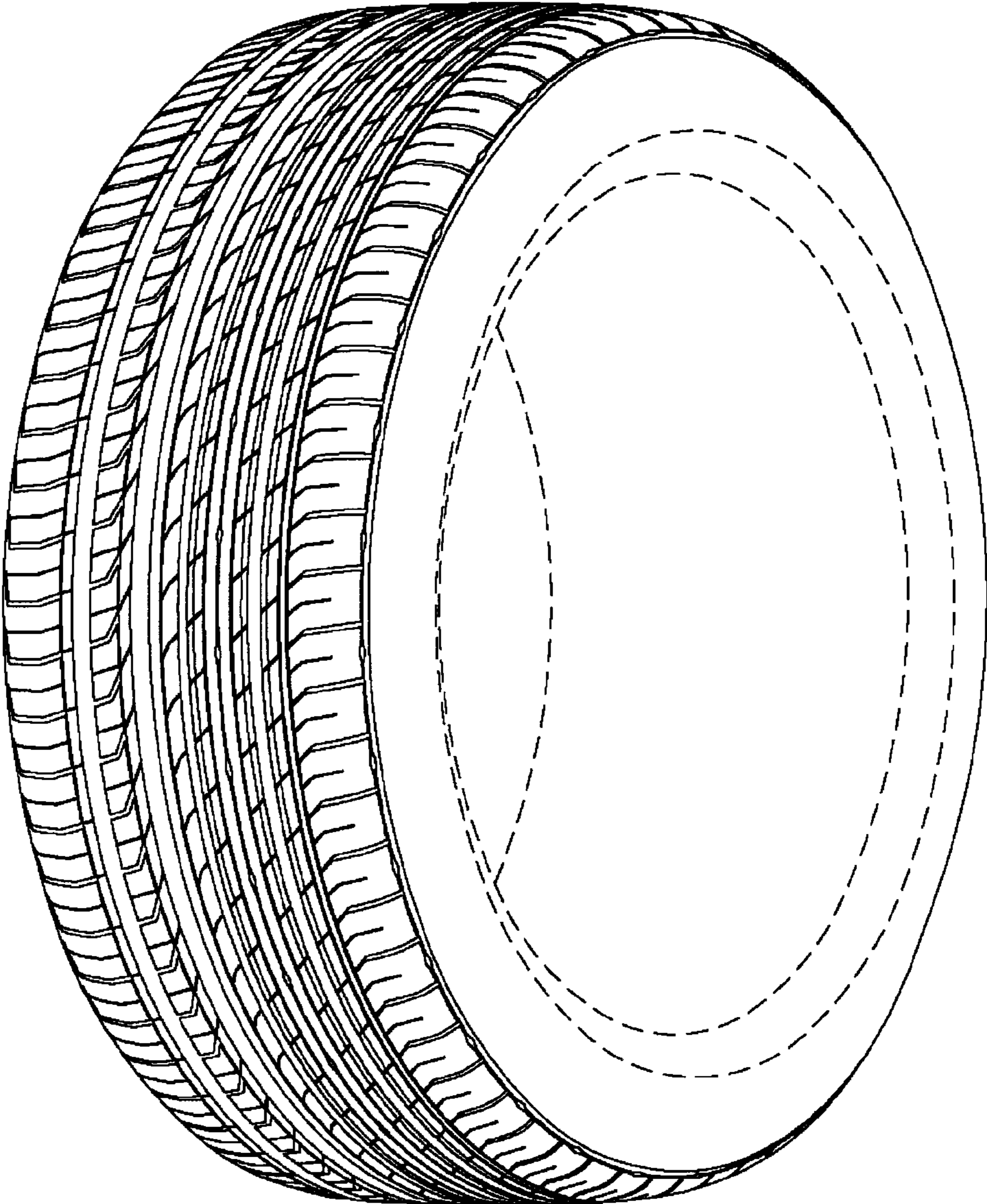

FIG.6

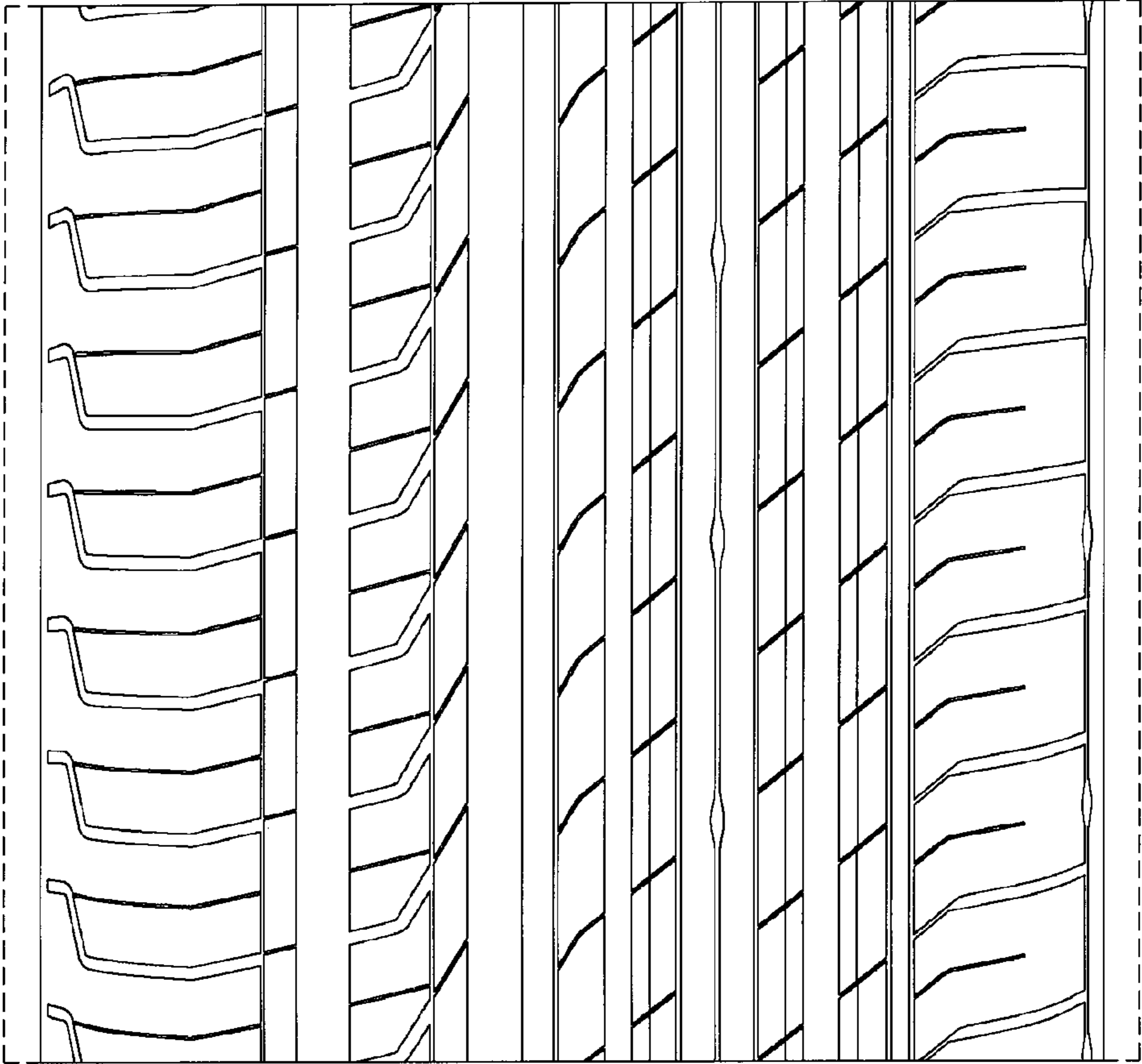

FIG.7



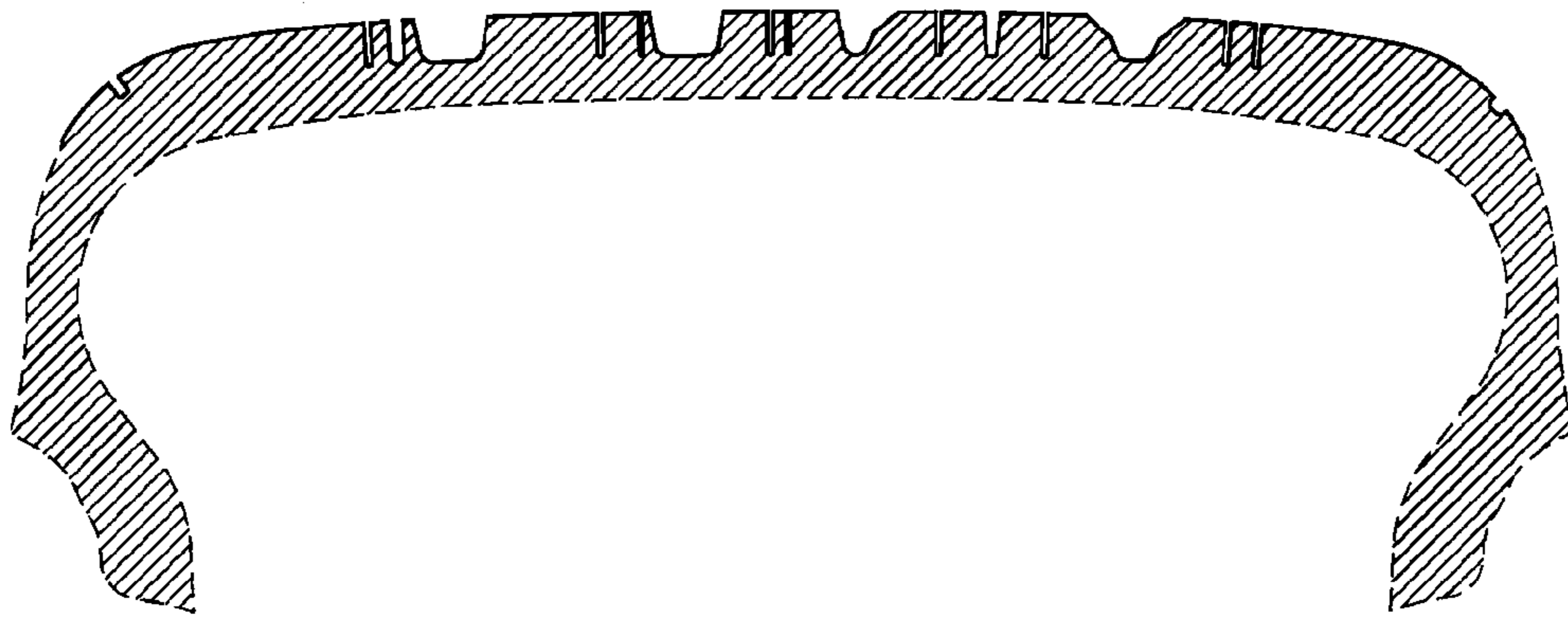

FIG.8