



US00D633832S

(12) **United States Design Patent**
Matei et al.

(10) **Patent No.:** **US D633,832 S**
(45) **Date of Patent:** **** Mar. 8, 2011**

(54) **VEHICLE GRILLE**

D607,785 S * 1/2010 Walter et al. D12/163
D614,544 S * 4/2010 Ectors et al. D12/163
D624,469 S * 9/2010 Miyazawa D12/163

(75) Inventors: **Catalin Matei**, Redondo Beach, CA
(US); **Calvin Liu**, Huntington Beach,
CA (US)

(73) Assignee: **Honda Motor Col, Ltd.**, Tokyo (JP)

* cited by examiner

(**) Term: **14 Years**

Primary Examiner—Melody N Brown

(21) Appl. No.: **29/363,635**

(74) *Attorney, Agent, or Firm*—Plumsea Law Group, LLC;
Mark E. Duell

(22) Filed: **Jun. 11, 2010**

(57) **CLAIM**

Related U.S. Application Data

The ornamental design for a vehicle grille, as shown and
described.

(63) Continuation-in-part of application No. 29/355,684,
filed on Feb. 11, 2010, and a continuation-in-part of
application No. 29/355,682, filed on Feb. 11, 2010.

DESCRIPTION

(51) **LOC (9) Cl.** **12-16**

(52) **U.S. Cl.** **D12/163**

(58) **Field of Classification Search** D12/163,
D12/196, 171, 169, 216, 90-92, 86; 180/68.1,
180/68.6; 296/193.11

The contents of concurrently filed application Ser. No.
29/363,626 are also hereby incorporated by reference.

See application file for complete search history.

FIG. 1 is a perspective view of a vehicle grille showing our
new design;

(56) **References Cited**

FIG. 2 is a front elevational view thereof; and,

U.S. PATENT DOCUMENTS

FIG. 3 is an end elevational view thereof.

D589,853 S * 4/2009 Saridakis et al. D12/163

1 Claim, 2 Drawing Sheets

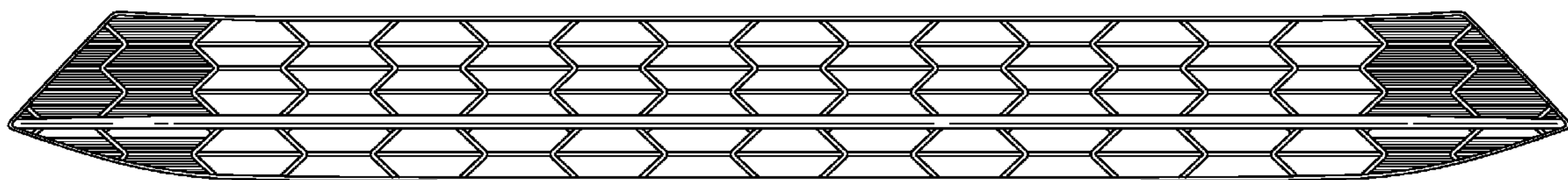

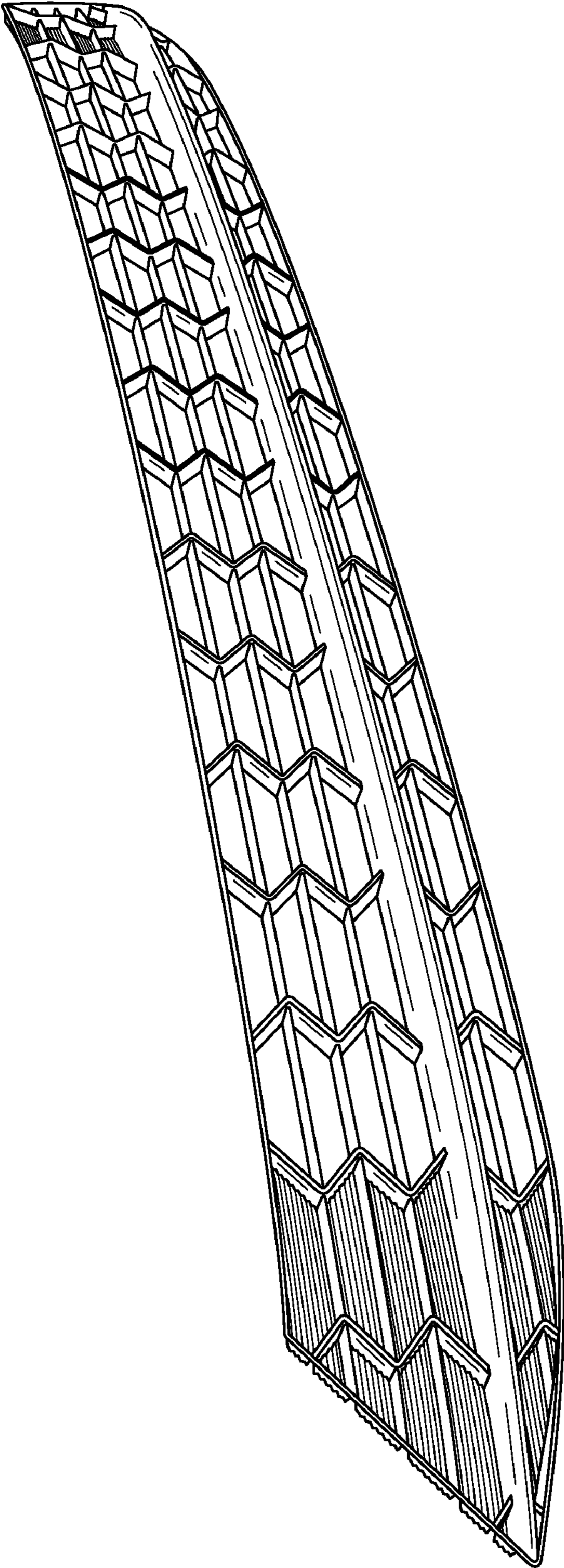

FIG. 1

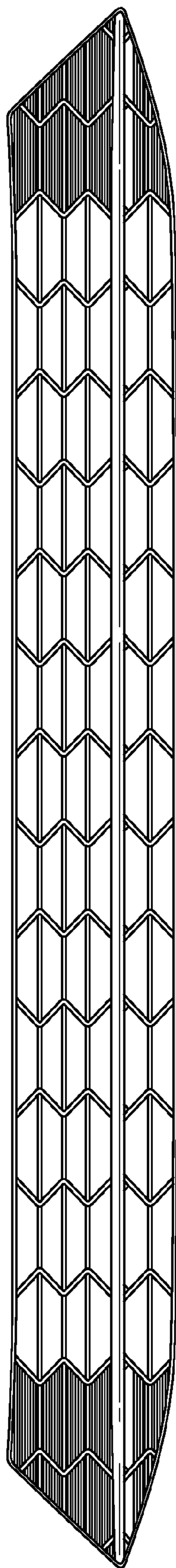

FIG. 2

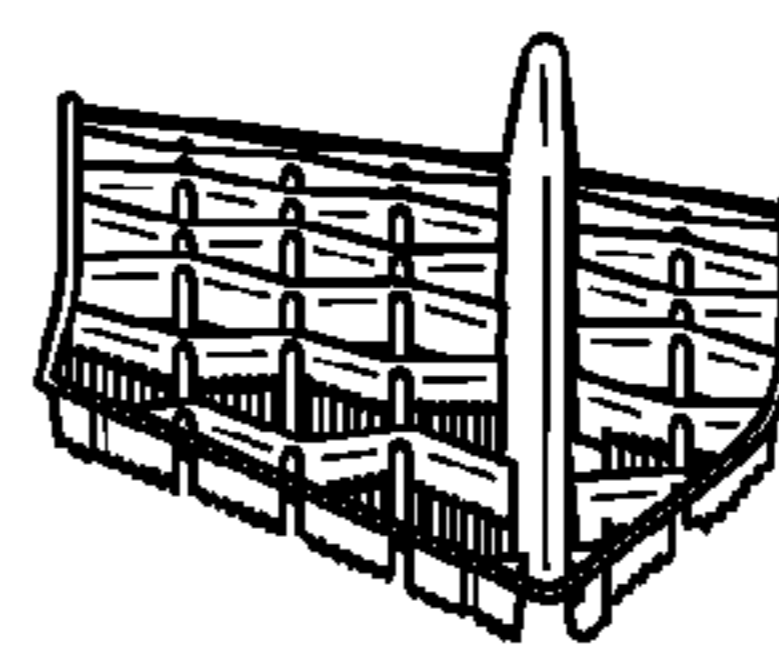

FIG. 3