



US00D633778S

(12) **United States Design Patent**
Wyse

(10) **Patent No.:** **US D633,778 S**
(45) **Date of Patent:** **** *Mar. 8, 2011**

(54) **MODULAR STAGE LEG BRACING CONNECTOR**

(76) Inventor: **Steven J. Wyse**, Archbold, OH (US)

(*) Notice: This patent is subject to a terminal disclaimer.

(**) Term: **14 Years**

(21) Appl. No.: **29/353,475**

(22) Filed: **Jan. 8, 2010**

Related U.S. Application Data

(62) Division of application No. 29/326,560, filed on Oct. 20, 2008.

(51) **LOC (9) Cl.** **08-05**

(52) **U.S. Cl.** **D8/354**

(58) **Field of Classification Search** D8/349,
D8/354; 248/200, 300; 52/714, 715
See application file for complete search history.

(56) **References Cited**

U.S. PATENT DOCUMENTS

| | | | | |
|--------------|--------|--------------|-------|--------|
| D422,886 S * | 4/2000 | Shea | | D8/354 |
| D598,272 S * | 8/2009 | Tejszerski | | D8/349 |
| D608,183 S * | 1/2010 | Meyer et al. | | D8/354 |

* cited by examiner

Primary Examiner — Holly H Baynham

(74) *Attorney, Agent, or Firm* — Hovey Williams LLP

(57) **CLAIM**

The ornamental design for a modular stage leg bracing connector, as shown and described.

DESCRIPTION

FIG. 1 is an environmental, top perspective view of a modular stage leg bracing connector with the coupling fasteners, legs, leg sockets and lock pins being for illustrative purposes only and forming no part of the claimed design;

FIG. 2 is a perspective view of the bracing connector depicted in FIG. 1;

FIG. 3 is an opposite perspective view of the bracing connector depicted in FIG. 2, with part of the leg being broken away to fully depict the connector;

FIG. 4 is a side elevation view of the bracing connector depicted in FIGS. 2 and 3;

FIG. 5 is an adjacent side elevation view of the bracing connector depicted in FIGS. 2-4;

FIG. 6 is a side elevation view of the bracing connector opposite that depicted in FIG. 4;

FIG. 7 is a side elevation view of the bracing connector opposite that depicted in FIG. 5;

FIG. 8 is a top elevation view of the bracing connector depicted in FIGS. 2-7; and,

FIG. 9 is a bottom elevation view of the bracing connector depicted in FIGS. 2-8.

1 Claim, 5 Drawing Sheets

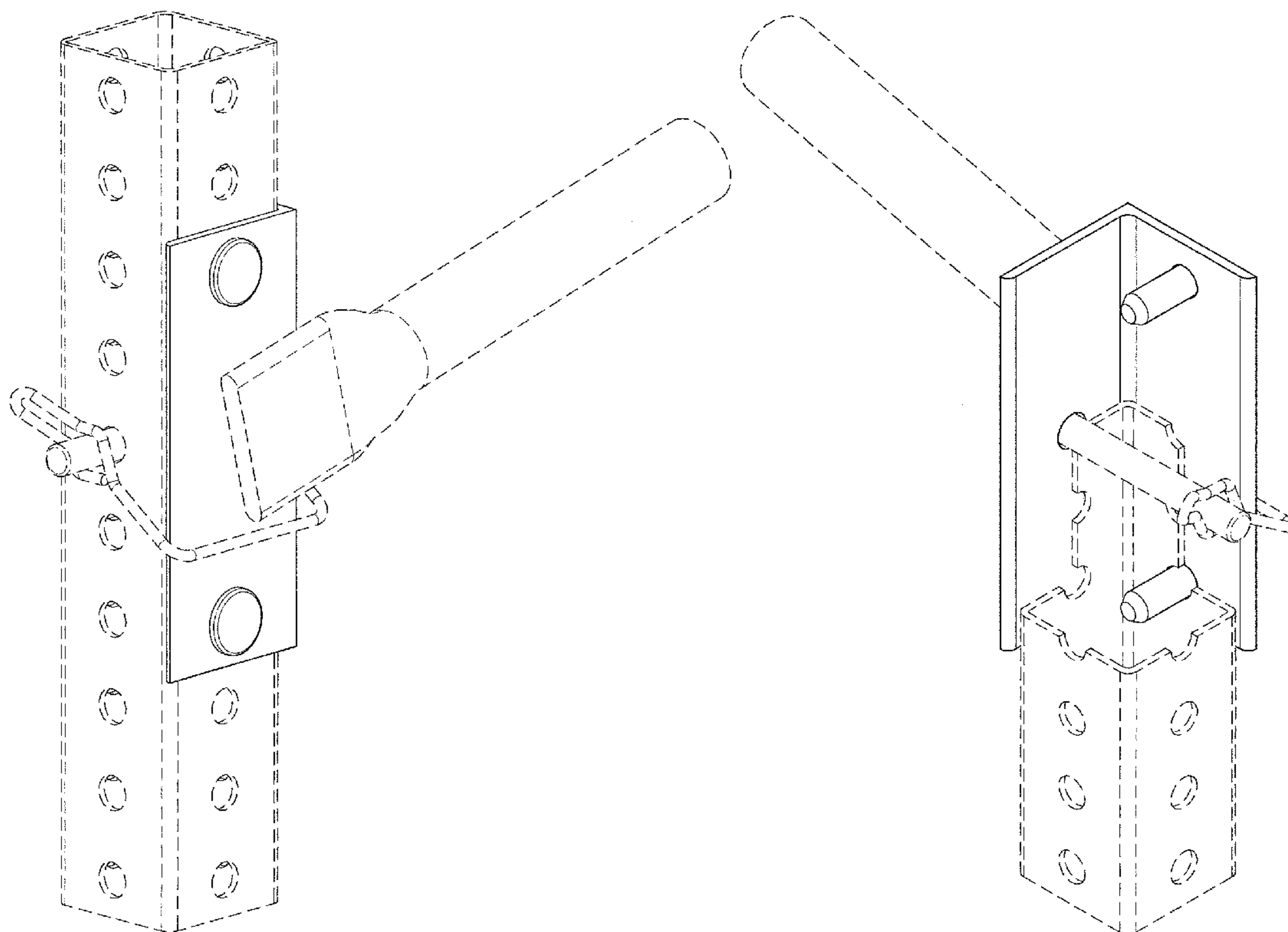

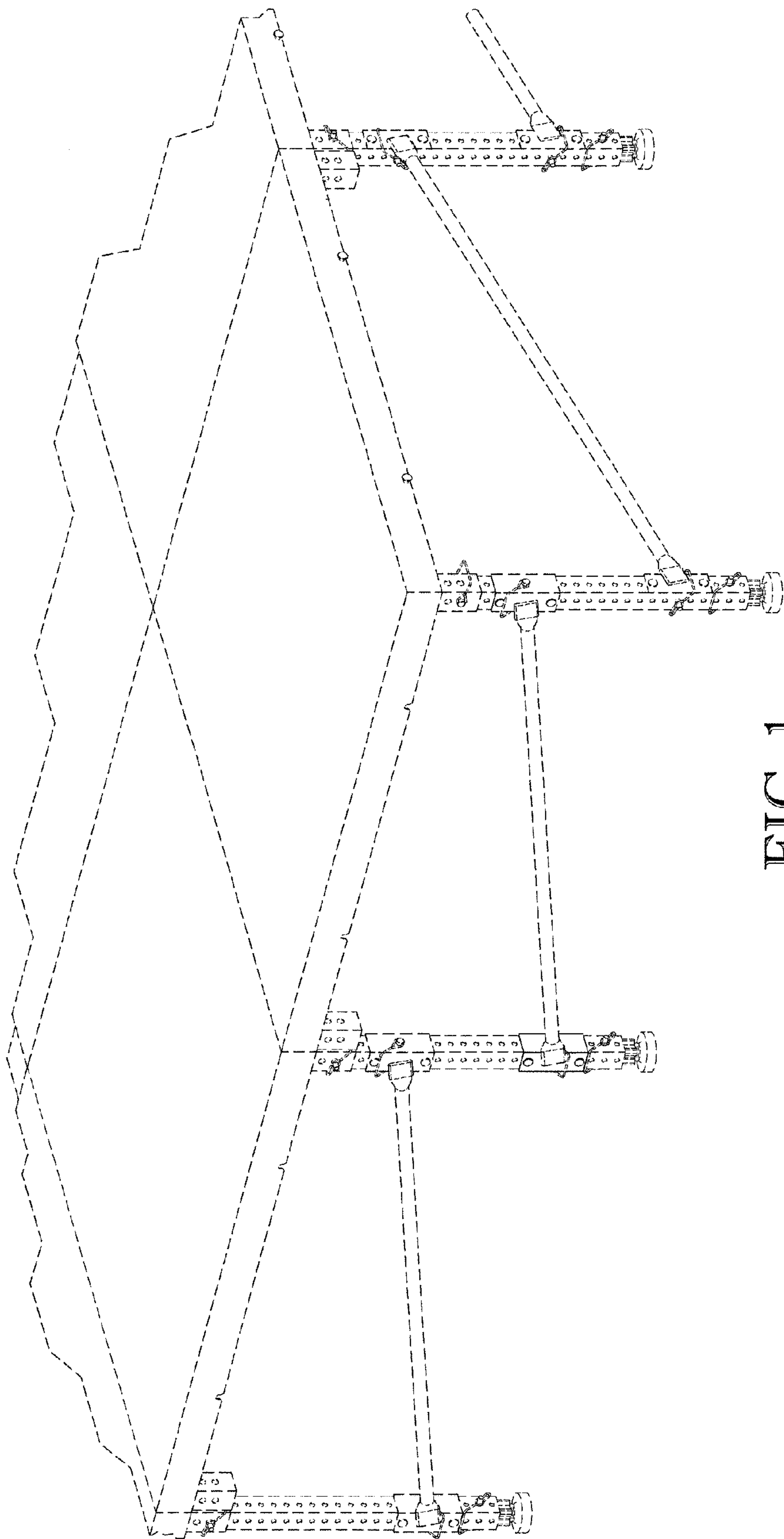

FIG. 1

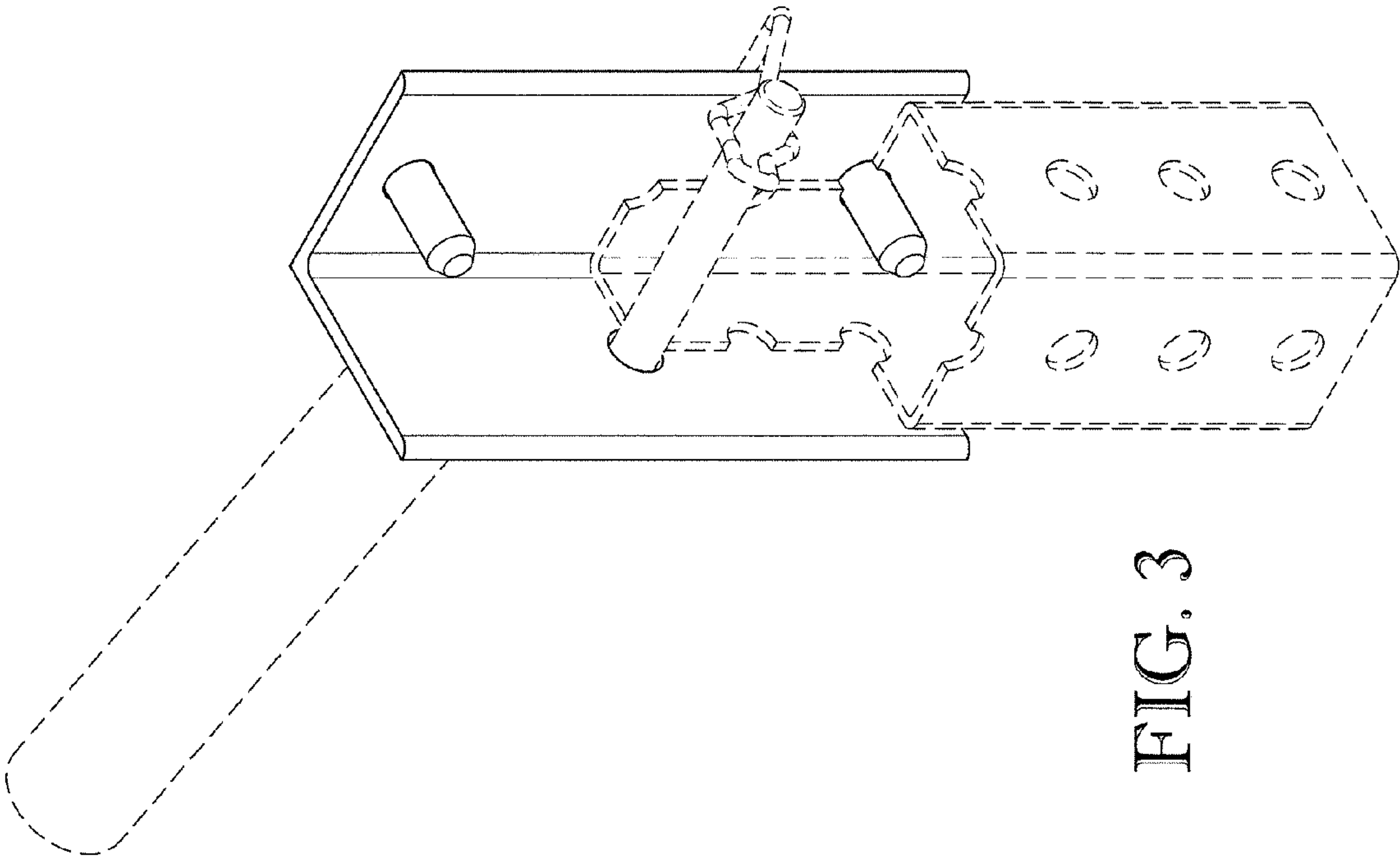

FIG. 3

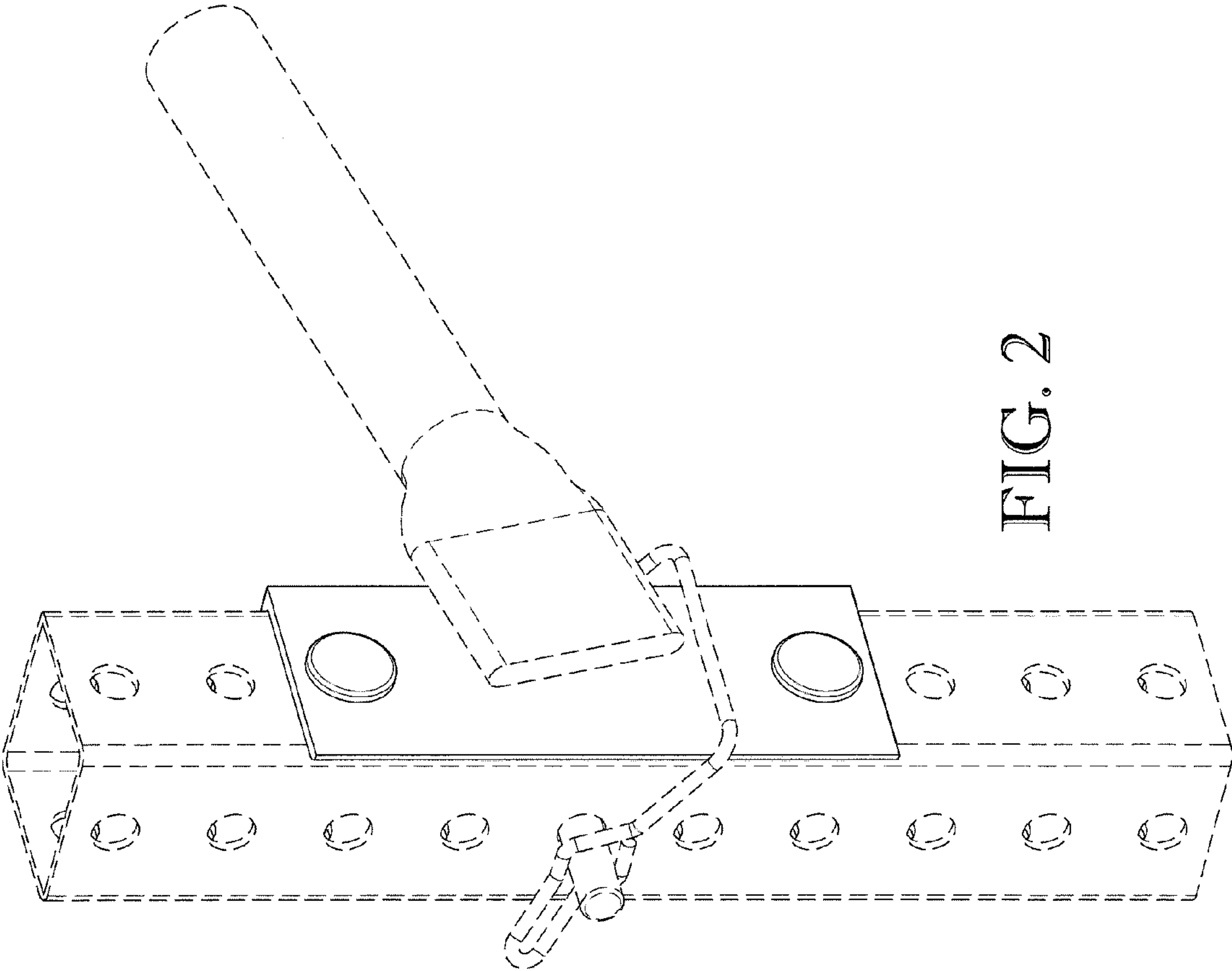

FIG. 2

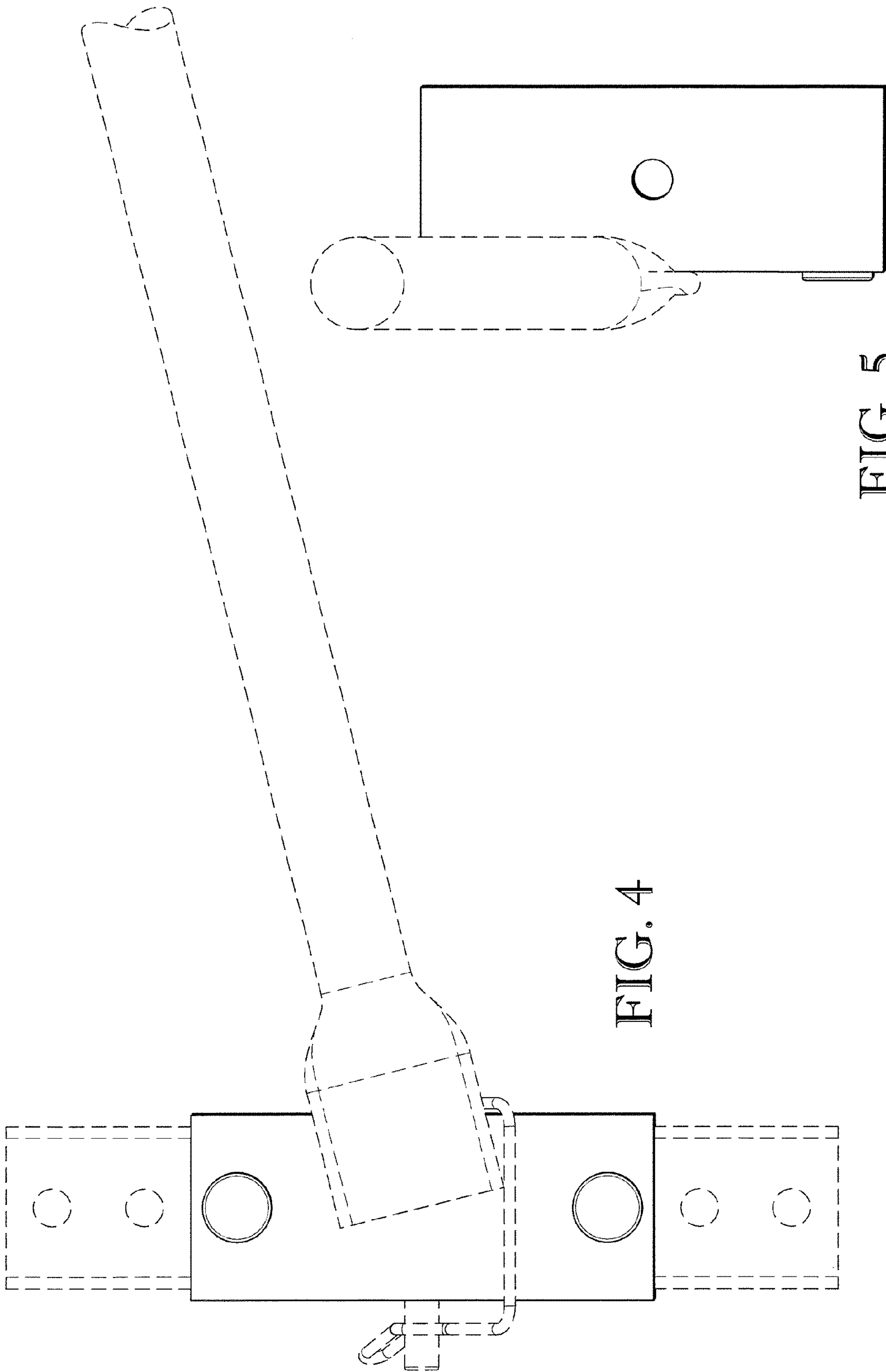

FIG. 4

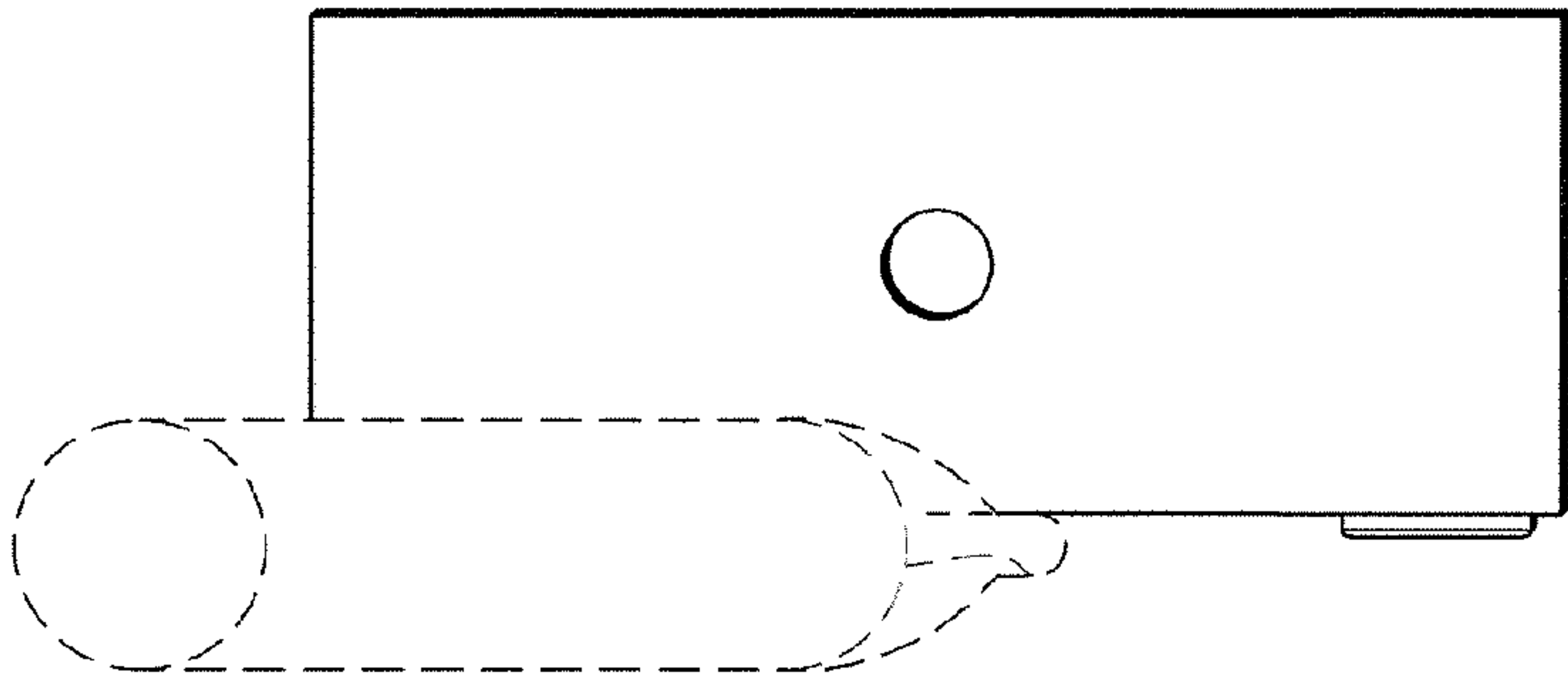

FIG. 5

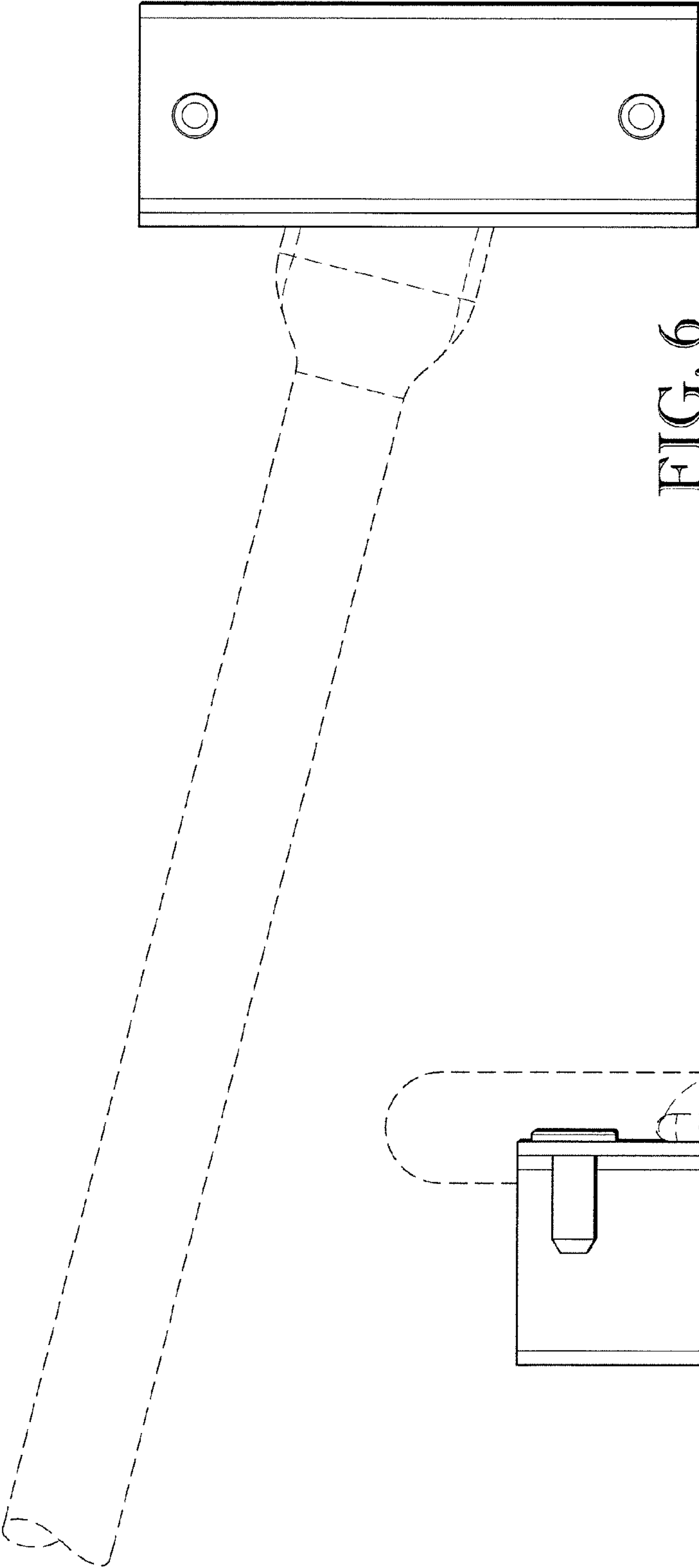

FIG. 6

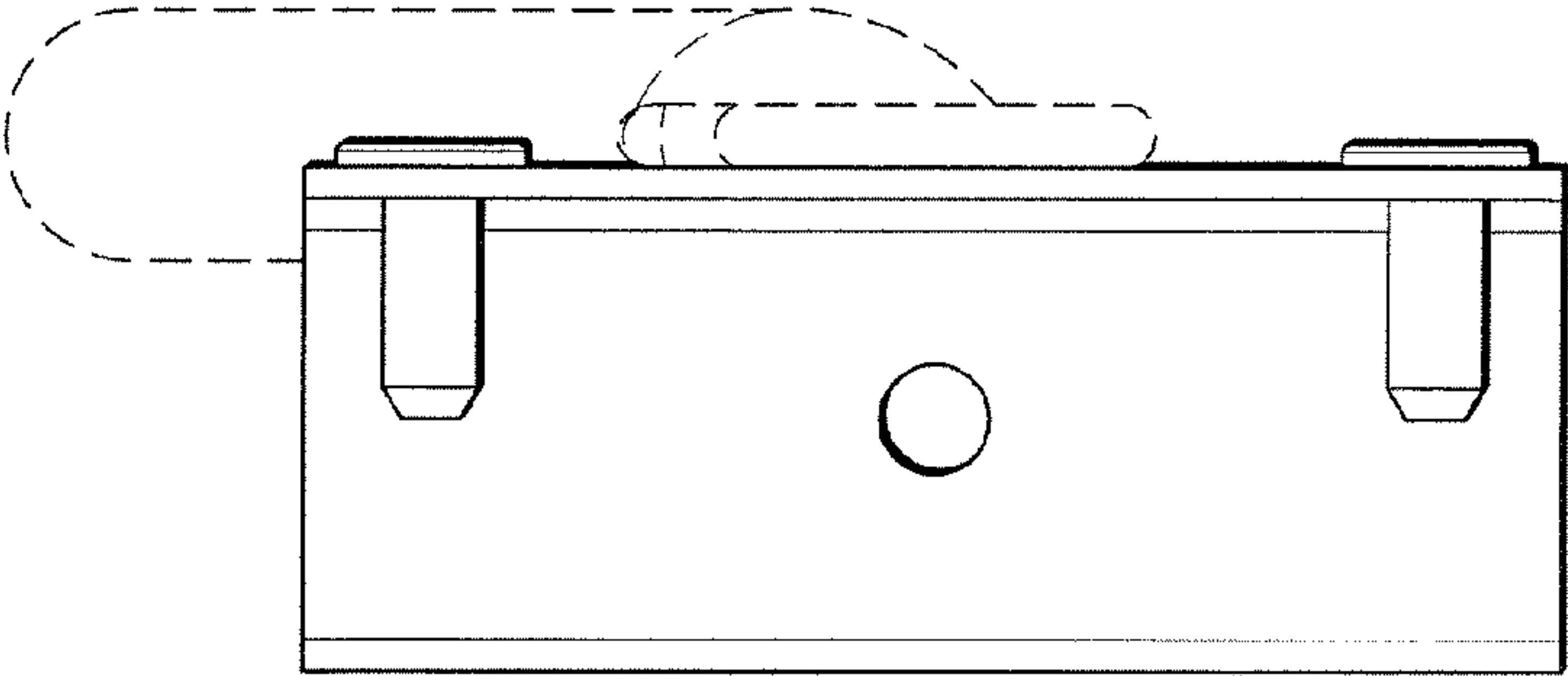

FIG. 7

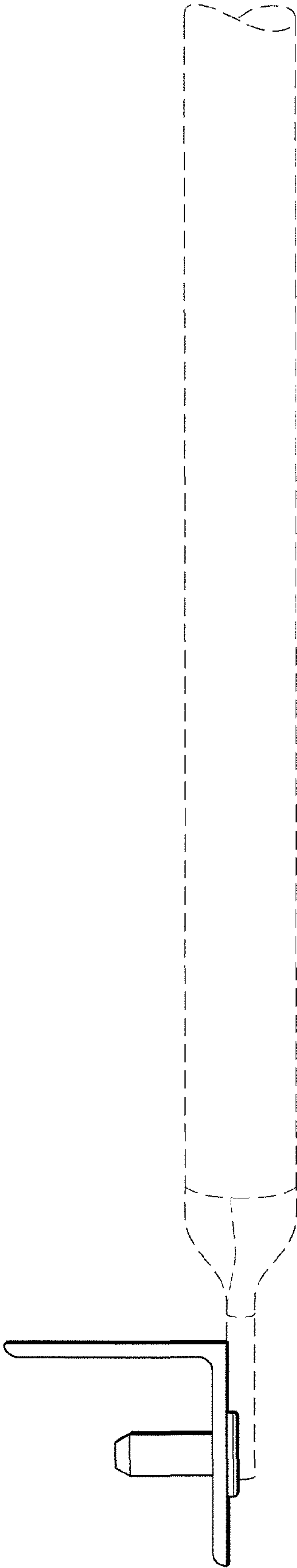

FIG. 8

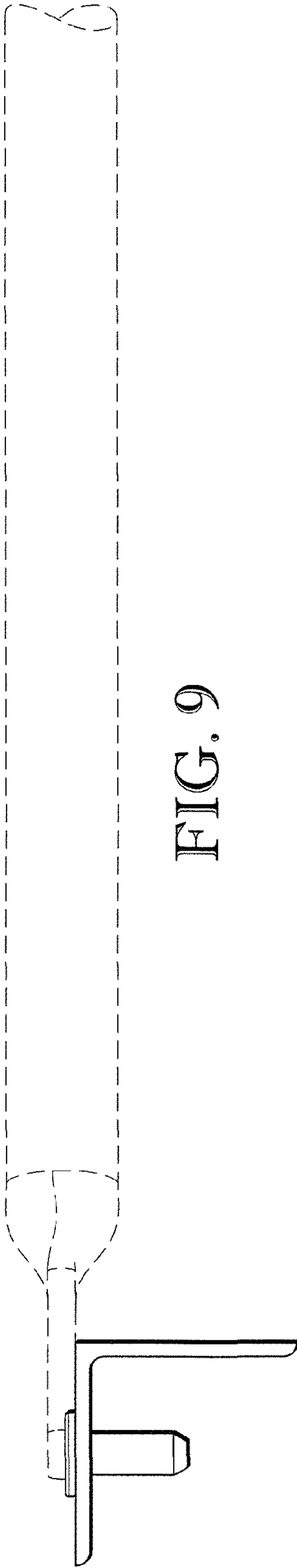

FIG. 9