



US00D633721S

(12) **United States Design Patent**
Tambellini

(10) **Patent No.:** **US D633,721 S**
(45) **Date of Patent:** **** Mar. 8, 2011**

(54) **ABSORBENT MATERIAL WITH PATTERN**

(75) Inventor: **Giacomo Tambellini**, Lucca (IT)

(73) Assignee: **Orchids Paper Products Company**,
Pryor, OK (US)

(**) Term: **14 Years**

(21) Appl. No.: **29/364,541**

(22) Filed: **Jun. 24, 2010**

(51) **LOC (9) Cl.** **05-06**

(52) **U.S. Cl.** **D5/37**

(58) **Field of Classification Search** D5/1-8,
D5/11-14, 16, 18-20, 23-27, 30, 32, 34,
D5/37, 39-43, 46-50, 42-54, 57, 58, 61,
D5/63-65, 66, 99; D6/582-587, 589, 612,
D6/613, 615-617, 621-623; D11/165, 167,
D11/168, 170, 171, 173, 174; D19/5-8;
D20/22, 26, 27, 28, 36; D24/124-126; 4/581;
5/420; 15/215; 52/660; 66/169 R, 190,
66/202; 112/400-402; 139/383 R, 420 R,
139/424; 162/109, 134; 428/15-17, 32,
428/32.16, 32.21, 39, 66.5, 187, 221, 906.6
See application file for complete search history.

(56) **References Cited**

U.S. PATENT DOCUMENTS

D14,747 S *	2/1884	Folsom	D5/39
D89,336 S *	2/1933	George	D5/16
D92,268 S *	5/1934	Page	D5/48
D134,444 S *	11/1942	Hobdon	D6/617

D192,097 S *	1/1962	Wider	D5/48
D316,783 S *	5/1991	Cerny	D5/37
D381,810 S *	8/1997	Schultz et al.	D5/37
D512,226 S *	12/2005	Simoni et al.	D5/37
D517,816 S *	3/2006	Dwiggins et al.	D5/53
D522,758 S *	6/2006	Hoeft et al.	D5/57
D533,724 S *	12/2006	Simoni et al.	D5/53
D564,235 S *	3/2008	Enderby et al.	D5/37
D572,015 S *	7/2008	Kim et al.	D5/37

* cited by examiner

Primary Examiner — Robert M Spear

Assistant Examiner — Karen Acker

(74) *Attorney, Agent, or Firm* — Hall, Estill, Hardwick,
Gable, Golden & Nelson, P.C.

(57) **CLAIM**

The ornamental design for an absorbent material with pattern,
as shown and described.

DESCRIPTION

FIG. 1 is a top plan view of an absorbent material with pattern
of the present design, the bottom view being a mirror image
thereof;

FIG. 2 is a side view of the design in FIG. 1, the opposite side
view being identical thereto; and,

FIG. 3 is a front elevation view of the design in FIG. 1, the rear
elevation view being identical thereto.

The broken away portions in the top, bottom, and sides of the
figures indicate that a specific length and width of the adsorbent
material with pattern form no part of the claimed design.
The pattern repeats uniformly throughout the length and
width of the absorbent material.

1 Claim, 1 Drawing Sheet

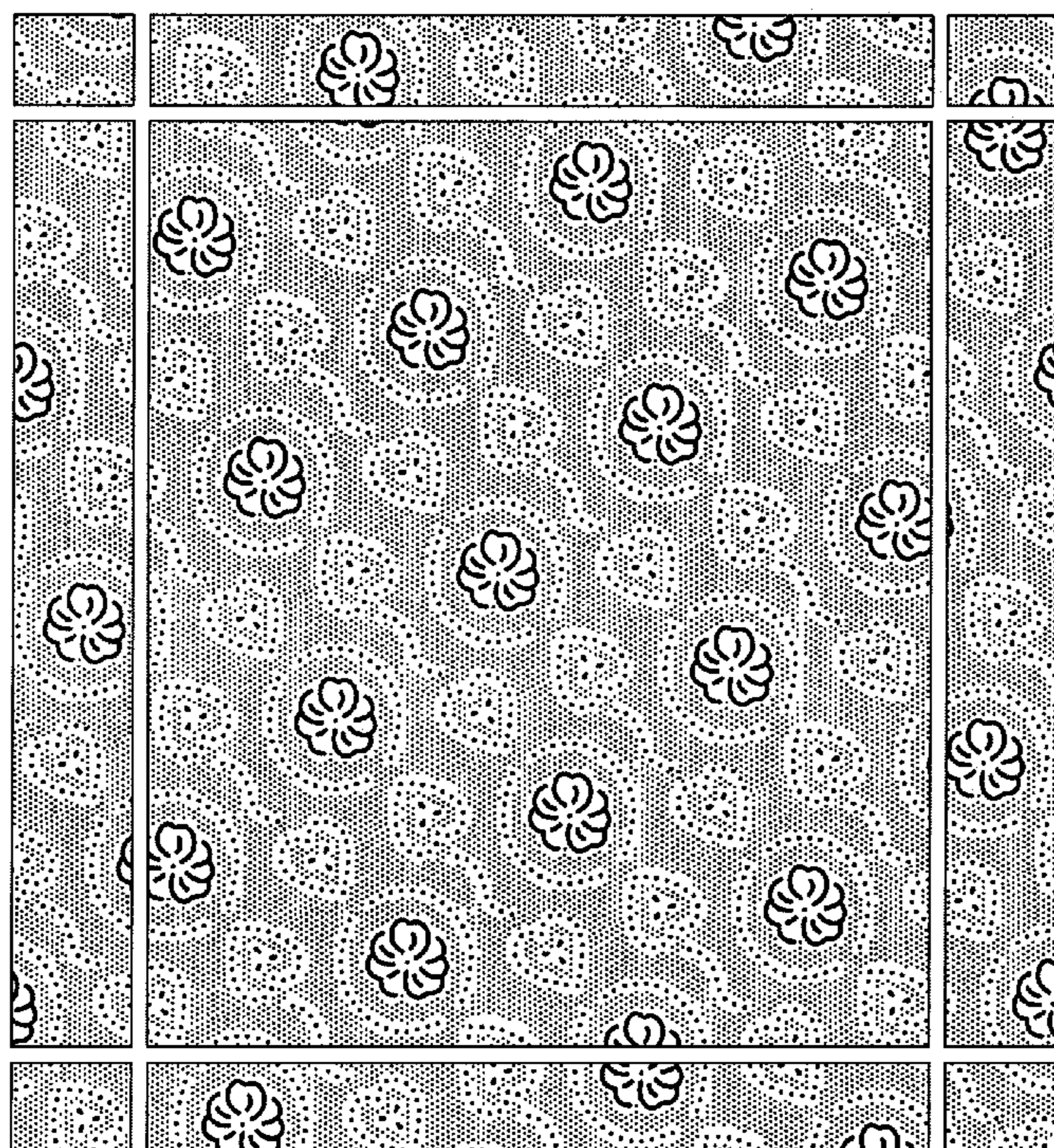

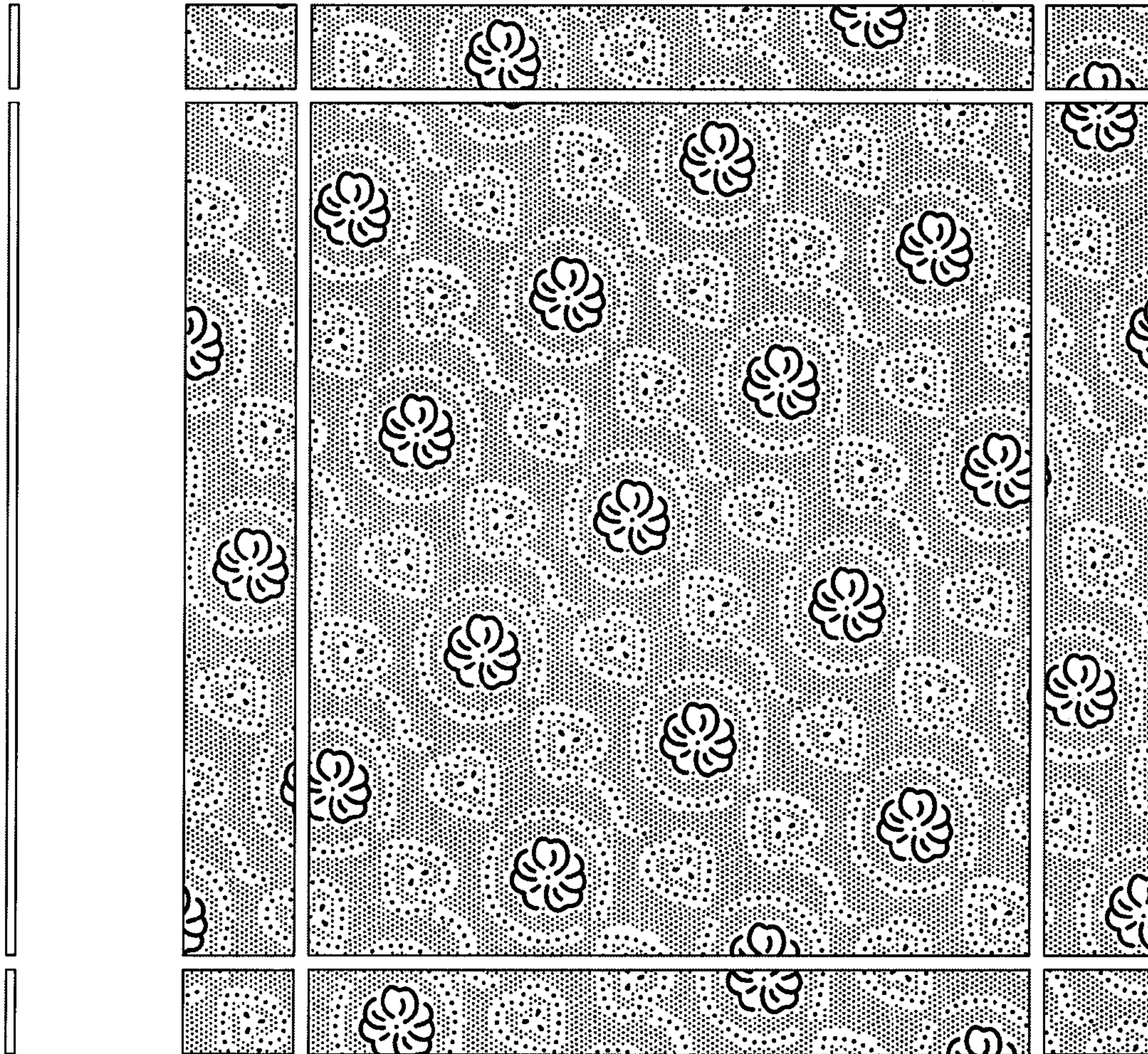

FIG. 2

FIG. 1

FIG. 3