



US00D633697S

(12) **United States Design Patent**  
**Mann**

(10) **Patent No.:** **US D633,697 S**

(45) **Date of Patent:** **\*\* Mar. 8, 2011**

(54) **SHOE**

(76) **Inventor:** **Steven Craig Mann, Saskatoon (CA)**

(\*\*) **Term:** **14 Years**

(21) **Appl. No.:** **29/370,010**

(22) **Filed:** **May 26, 2010**

(51) **LOC (9) Cl.** ..... **02-04**

(52) **U.S. Cl.** ..... **D2/923; D2/902**

(58) **Field of Classification Search** ..... D2/896,  
D2/898, 900-907, 916, 919-923, 943, 952,  
D2/969, 973; 36/45, 11.5, 8.1, 77 M, 77 R,  
36/83, 113, 144, 116, 126-131

See application file for complete search history.

(56) **References Cited**

**U.S. PATENT DOCUMENTS**

D516,790 S *	3/2006	Stryjak et al. ....	D2/969
D517,301 S *	3/2006	Stryjak et al. ....	D2/969
D538,517 S *	3/2007	Della Valle .....	D2/907
D543,015 S *	5/2007	Della Valle .....	D2/907
D556,434 S *	12/2007	Walton .....	D2/969
D561,431 S *	2/2008	Walton .....	D2/902
D571,990 S *	7/2008	James .....	D2/969
D576,382 S *	9/2008	Hickman .....	D2/902
D576,383 S *	9/2008	Weber .....	D2/902

D576,384 S *	9/2008	Weber .....	D2/902
D581,635 S *	12/2008	Hickman .....	D2/902
D596,383 S *	7/2009	Morris .....	D2/907
D598,188 S *	8/2009	Walton .....	D2/969
D613,043 S *	4/2010	Walton .....	D2/902

**FOREIGN PATENT DOCUMENTS**

CA 132479 10/2009

\* cited by examiner

*Primary Examiner* — Robert M Spear

*Assistant Examiner* — Rashida C McCoy

(74) *Attorney, Agent, or Firm* — Aaron Passman

(57) **CLAIM**

The ornamental design for a shoe, as shown and described.

**DESCRIPTION**

FIG. 1 is a shoe shown in perspective.

FIG. 2 is an outer side view of the shoe.

FIG. 3 is an inner side view of the shoe.

FIG. 4 is a front view of the shoe.

FIG. 5 is a rear view of the shoe.

FIG. 6 is a top view of the shoe; and,

FIG. 7 is a bottom view of the shoe.

The evenly spaced broken lines represent claimed stitching.

All other broken lines in the drawings represent environmental subject matter that forms no part of the claim.

**1 Claim, 4 Drawing Sheets**

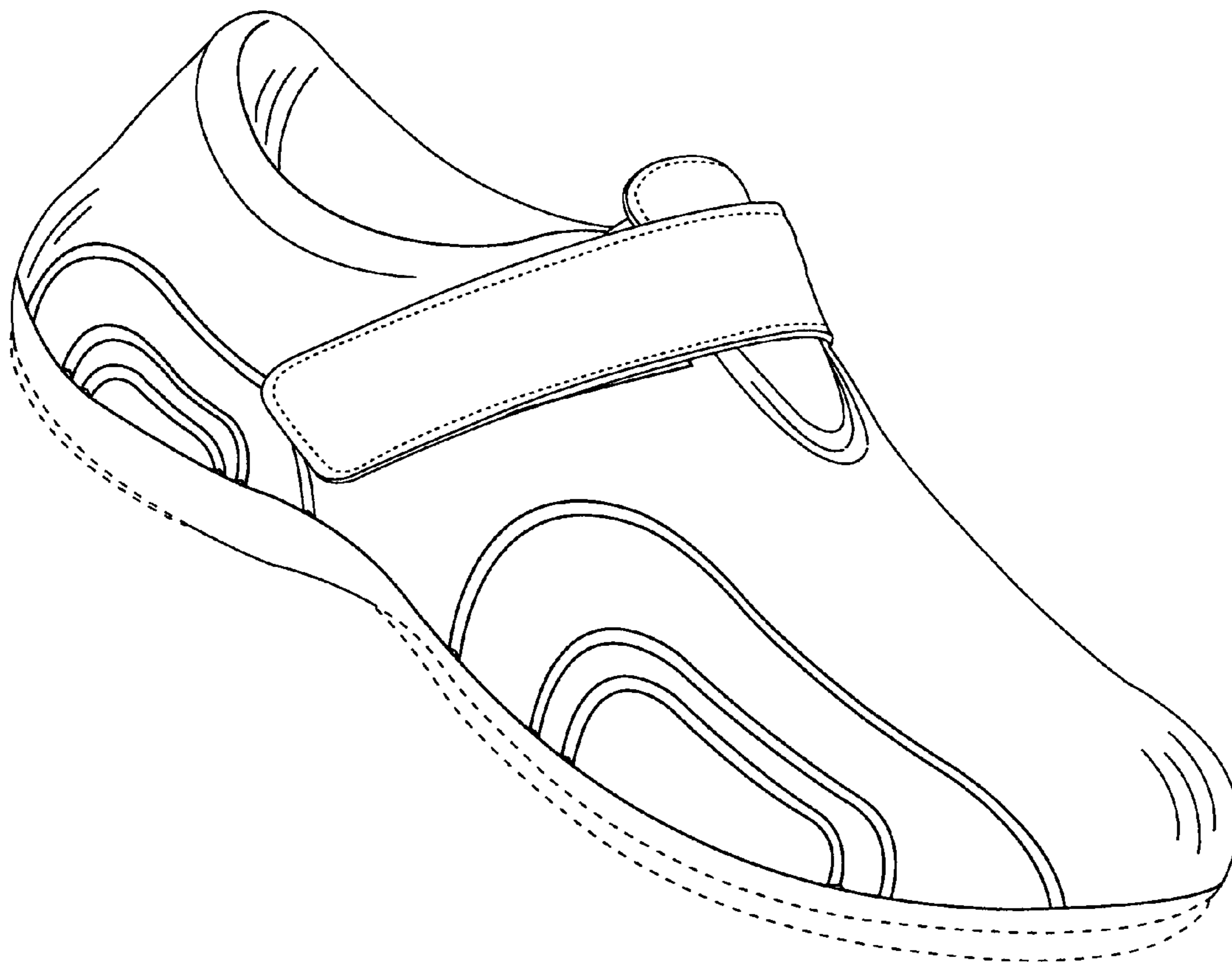

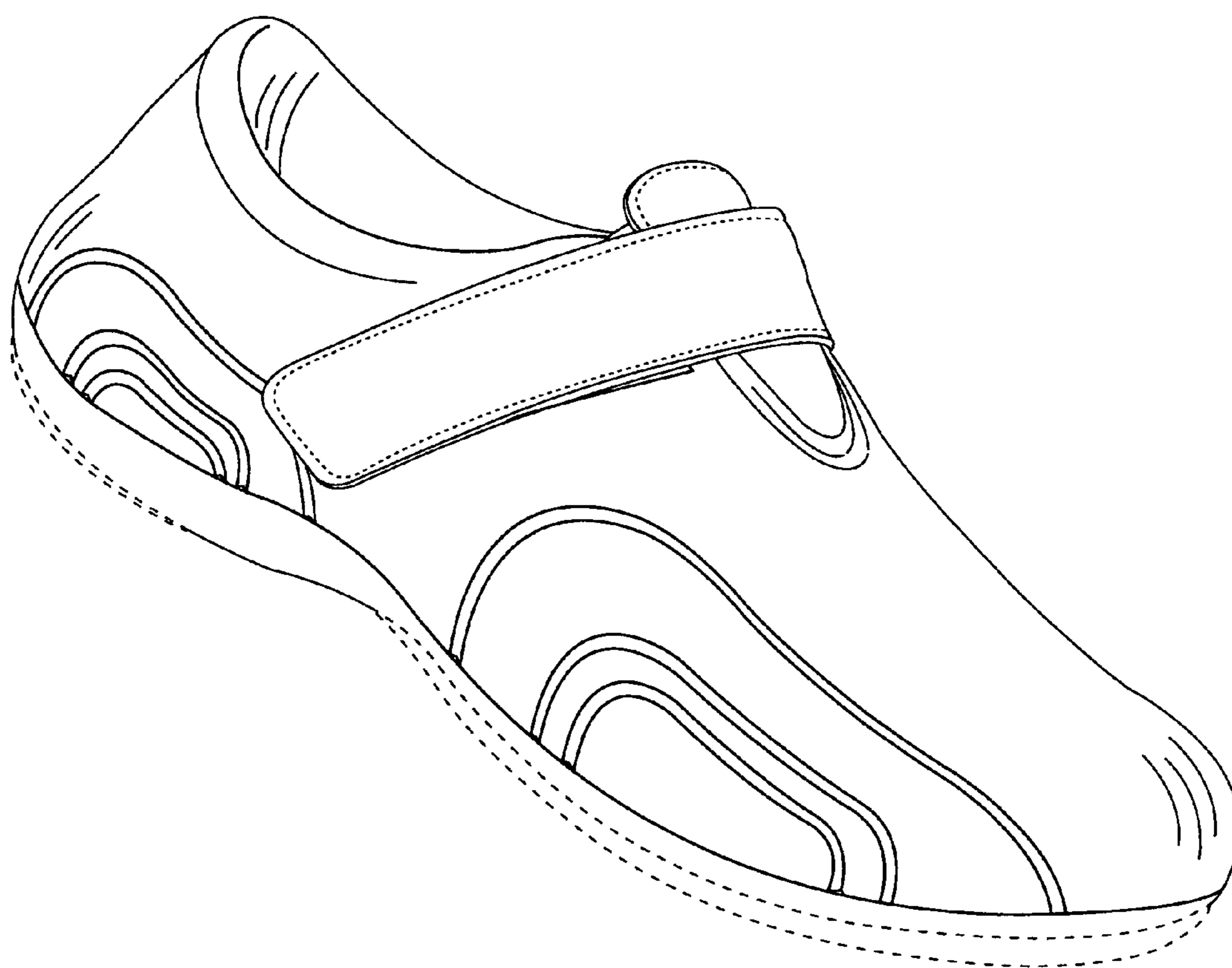

Fig. 1.

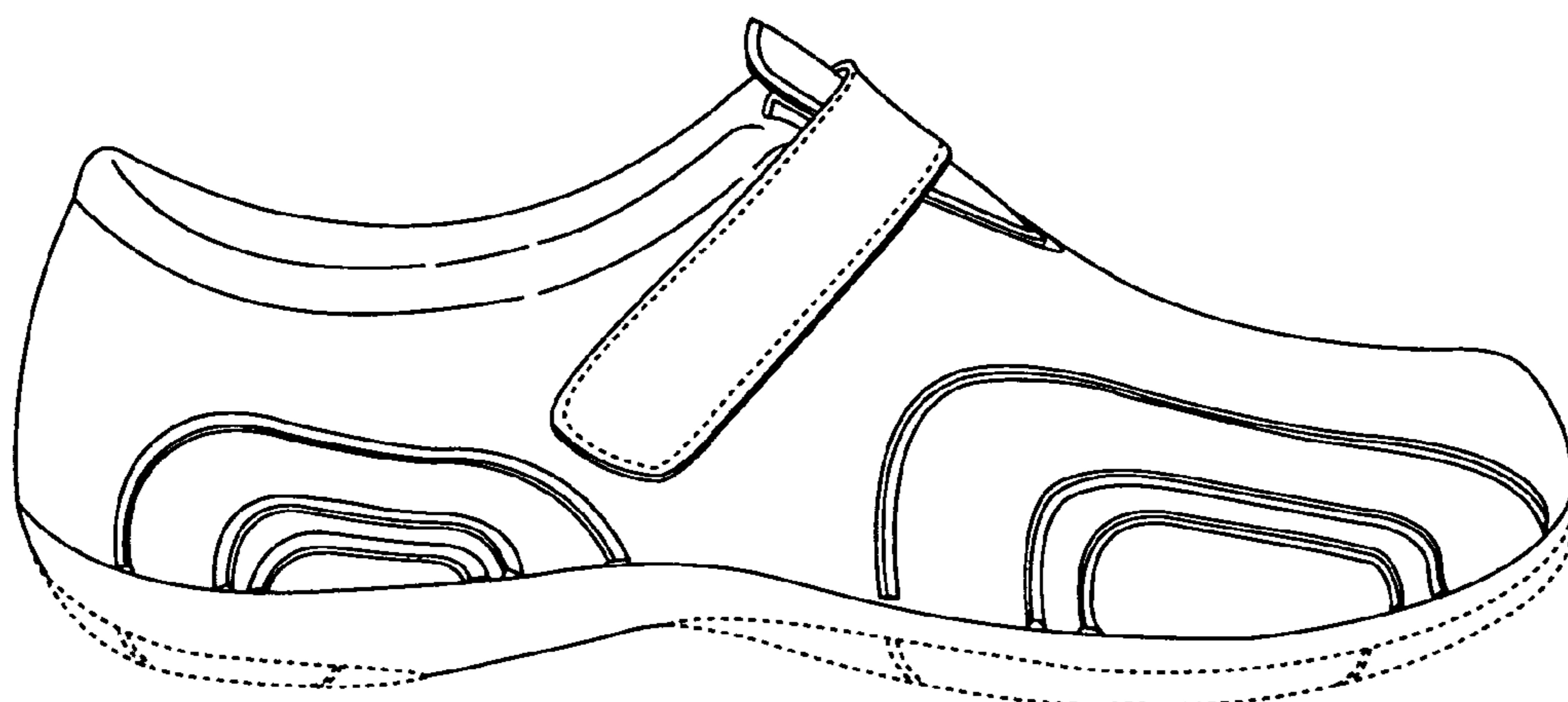

Fig. 2

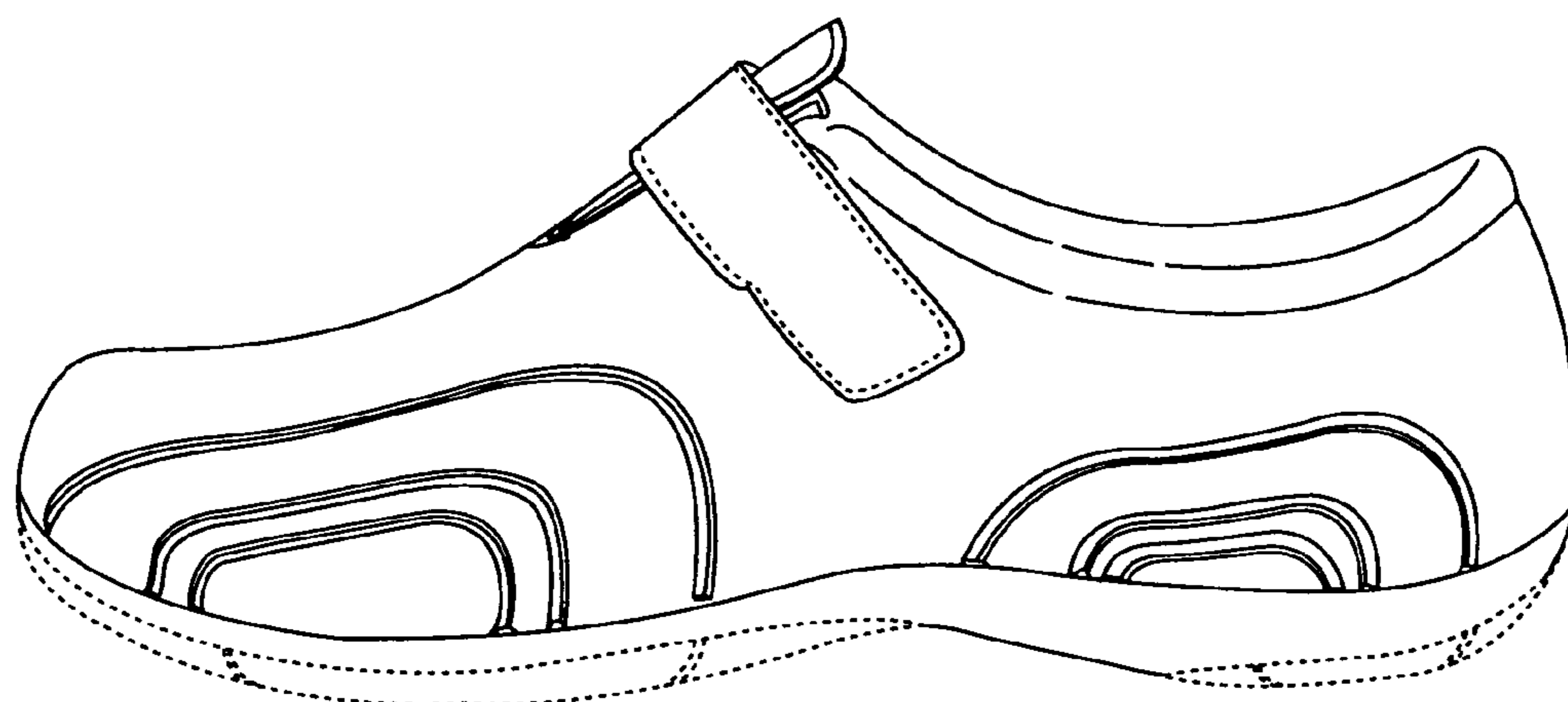

Fig. 3

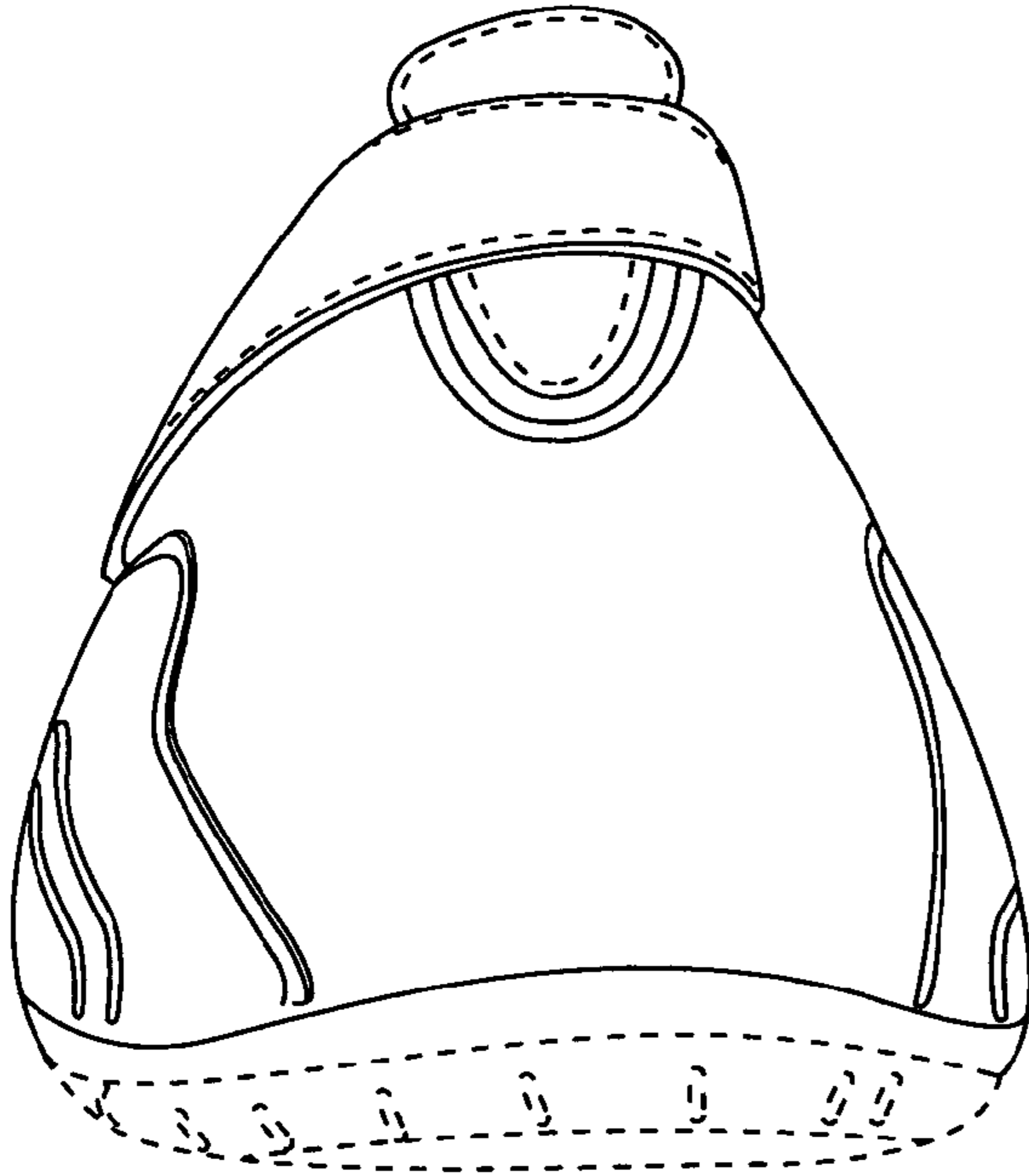

Fig. 4

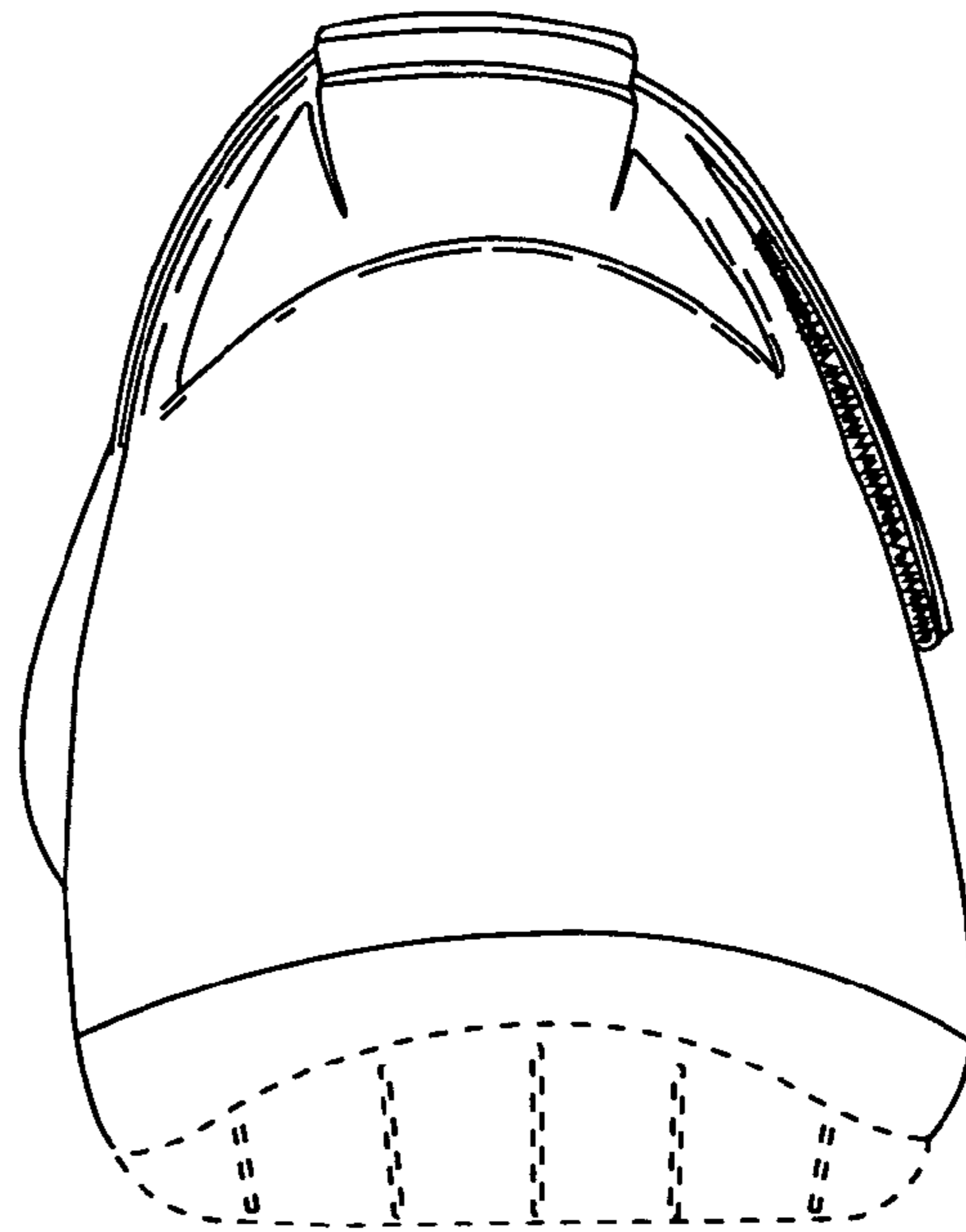

Fig. 5

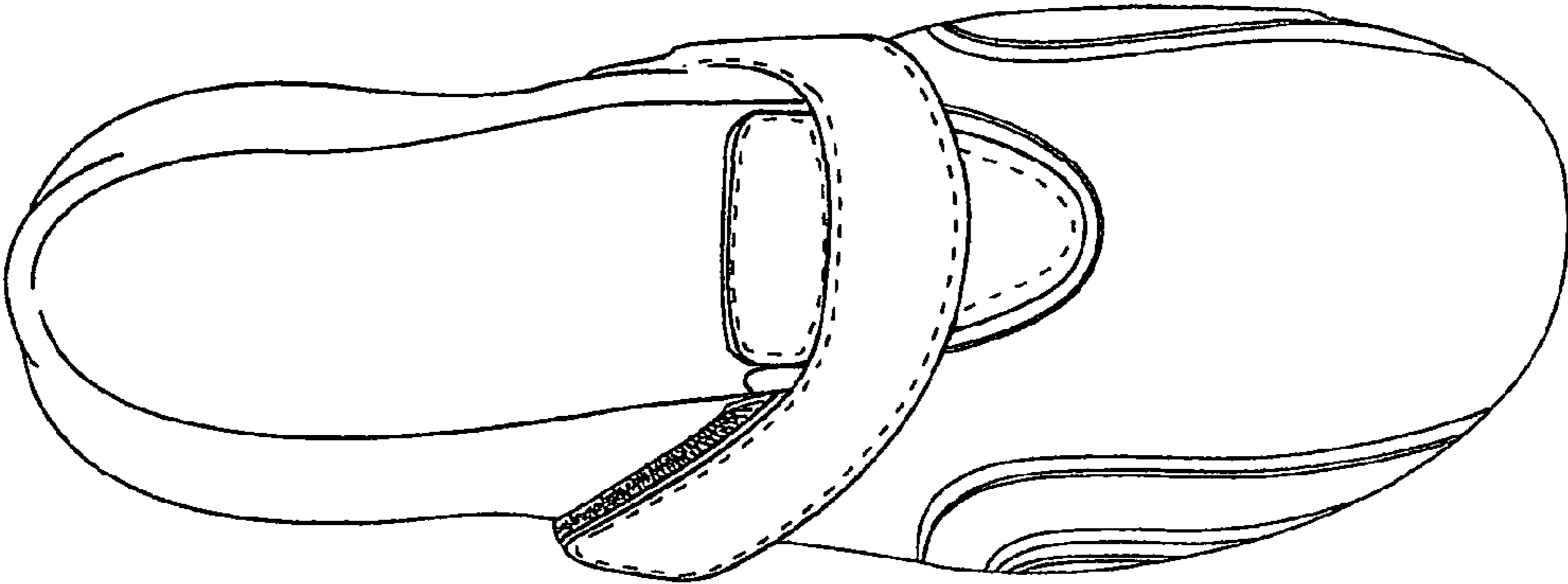

Fig. 6.

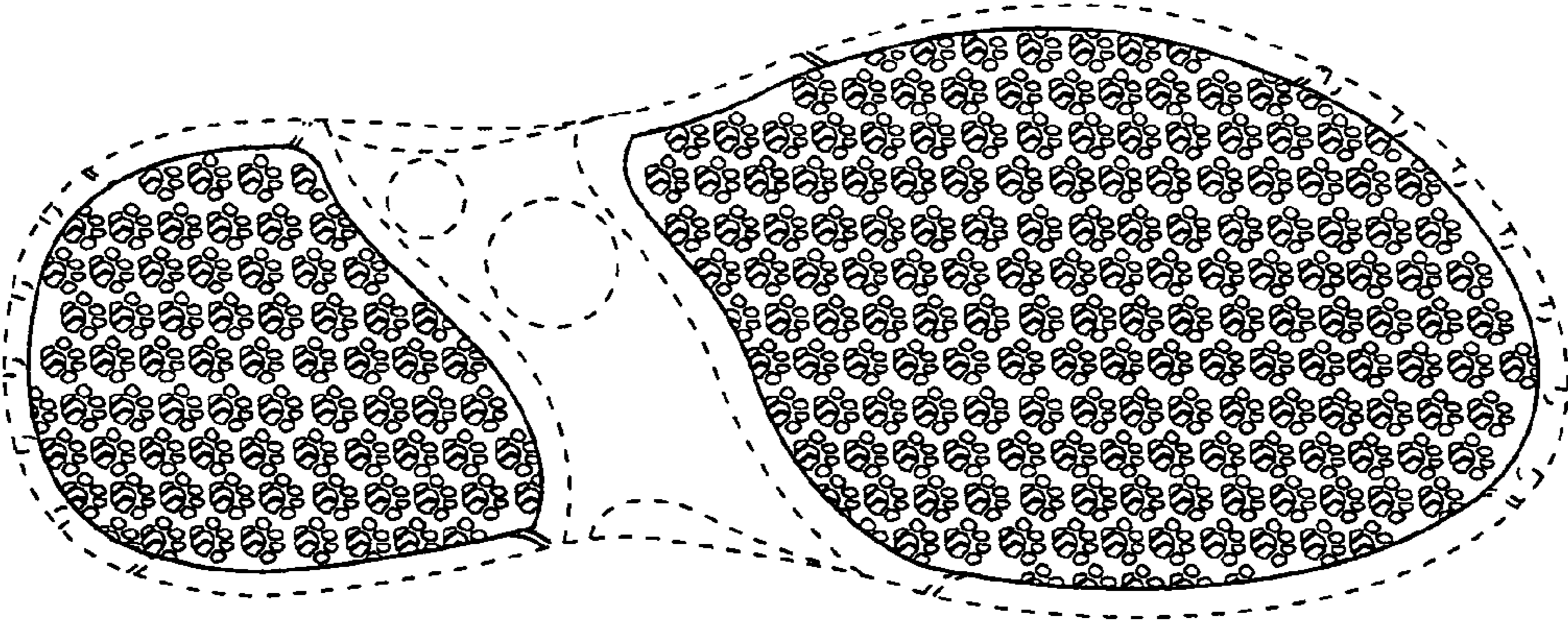

Fig. 7.