



US00D633690S

(12) **United States Design Patent**  
**Tronvold**

(10) **Patent No.:** **US D633,690 S**

(45) **Date of Patent:** **\*\* \*Mar. 8, 2011**

(54) **REFLECTIVE JACKET**

(75) Inventor: **Elin Irene Tronvold**, Moss (NO)

(73) Assignee: **Helly Hansen AS**, Moss (NO)

(\*) Notice: This patent is subject to a terminal disclaimer.

(\*\*) Term: **14 Years**

(21) Appl. No.: **29/341,540**

(22) Filed: **Aug. 7, 2009**

(30) **Foreign Application Priority Data**

Feb. 10, 2009 (NO) ..... 20090072

(51) **LOC (9) Cl.** ..... **02-02**

(52) **U.S. Cl.** ..... **D2/828**

(58) **Field of Classification Search** ..... D2/728,  
D2/750, 751, 755, 823, 828, 830, 831, 839;  
2/69, 84, 90, 93, 96, 98; D29/101.1, 101.3,  
D29/101.4

See application file for complete search history.

(56) **References Cited**

**U.S. PATENT DOCUMENTS**

1,167,058 A \* 1/1916 Finberg ..... 2/84  
5,189,737 A \* 3/1993 Ribicic ..... 2/93  
5,638,547 A \* 6/1997 Hewitt ..... 2/81

5,884,332 A \* 3/1999 Snedeker ..... 2/97  
D479,902 S \* 9/2003 Brown ..... D2/831  
2004/0143880 A1 \* 7/2004 Clark et al. .... 2/69  
2006/0000003 A1 \* 1/2006 Grilliot et al. .... 2/69  
2007/0130667 A1 \* 6/2007 Gagnon et al. .... 2/93  
2008/0028502 A1 \* 2/2008 Thiriot ..... 2/455  
2008/0163404 A1 \* 7/2008 Carpentier et al. .... 2/81  
2009/0188017 A1 \* 7/2009 Kruse ..... 2/81  
2009/0205096 A1 \* 8/2009 Seemann ..... 2/4  
2009/0248193 A1 \* 10/2009 Basheer et al. .... 700/132

\* cited by examiner

*Primary Examiner*—Ian Simmons

*Assistant Examiner*—Rashida Johnson

(74) *Attorney, Agent, or Firm*—Schneck & Schneck; Thomas Schneck

(57) **CLAIM**

I claim the ornamental design for a reflective jacket, as shown and described.

**DESCRIPTION**

FIG. 1 is a front view of a reflective jacket of my design;

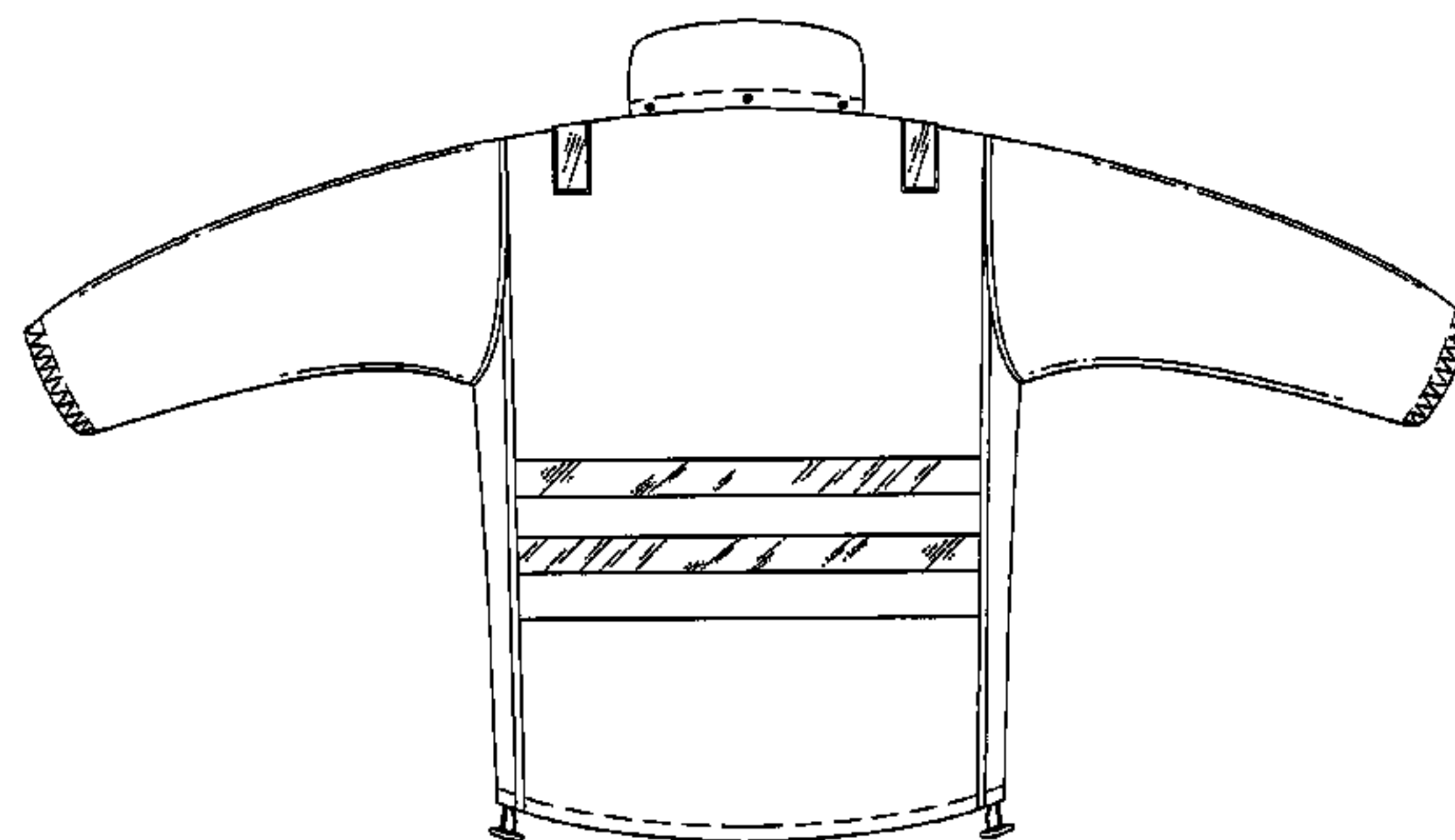
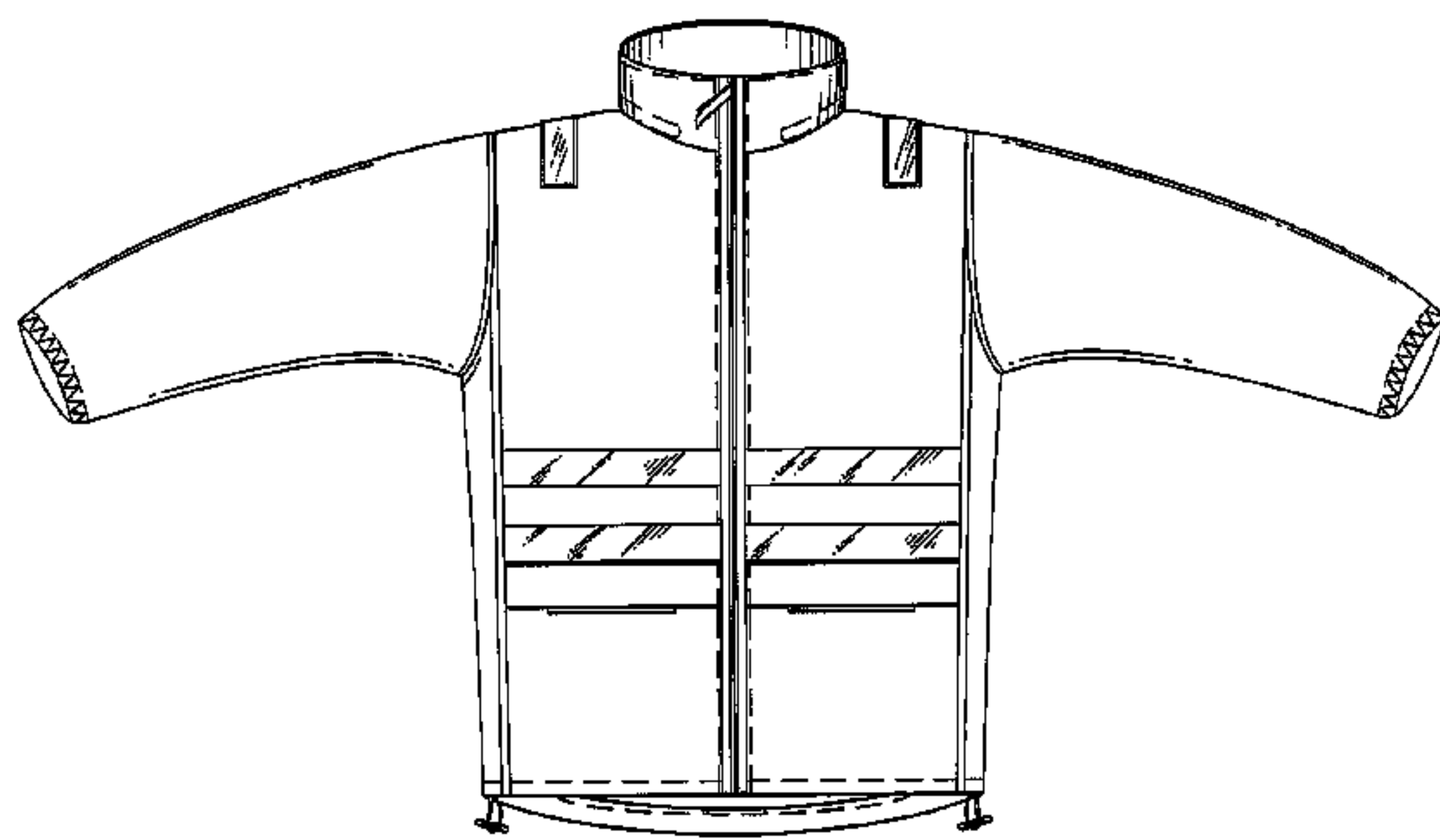
FIG. 2 is a back view thereof;

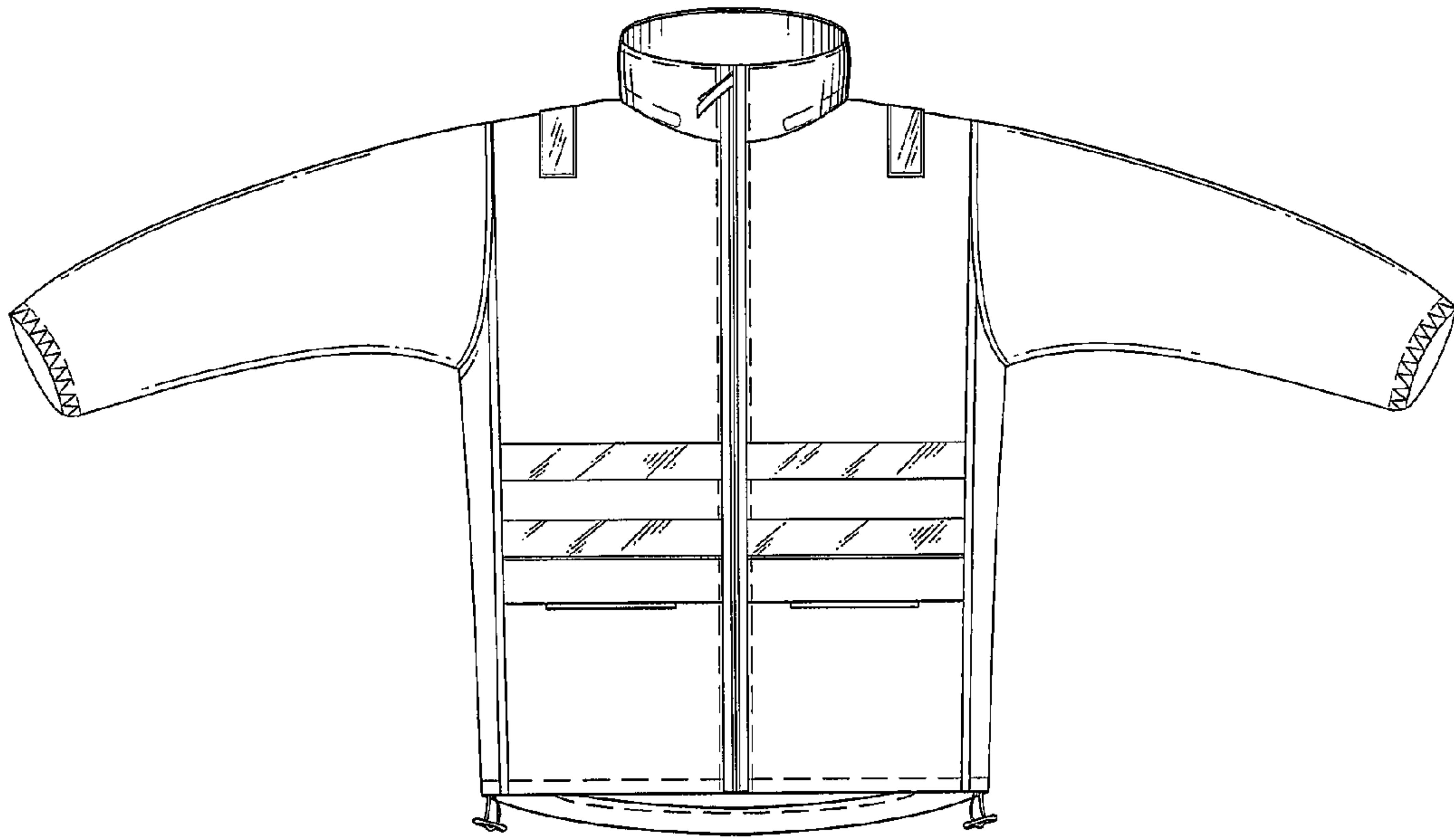
FIG. 3 is a left side view thereof; and,

FIG. 4 is a right side view thereof.

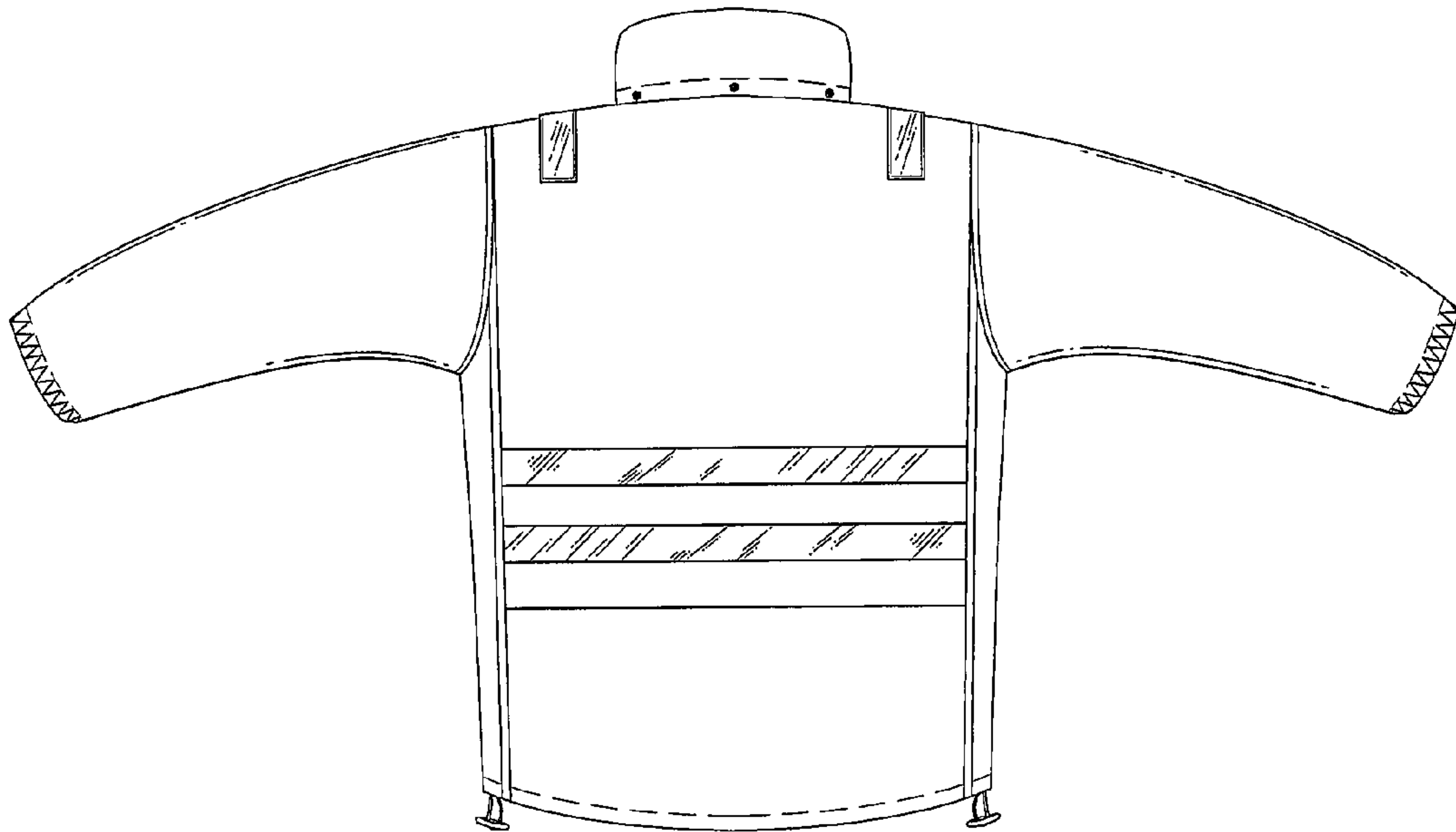
The broken lines shown throughout the views on the jacket represent stitching.

**1 Claim, 2 Drawing Sheets**

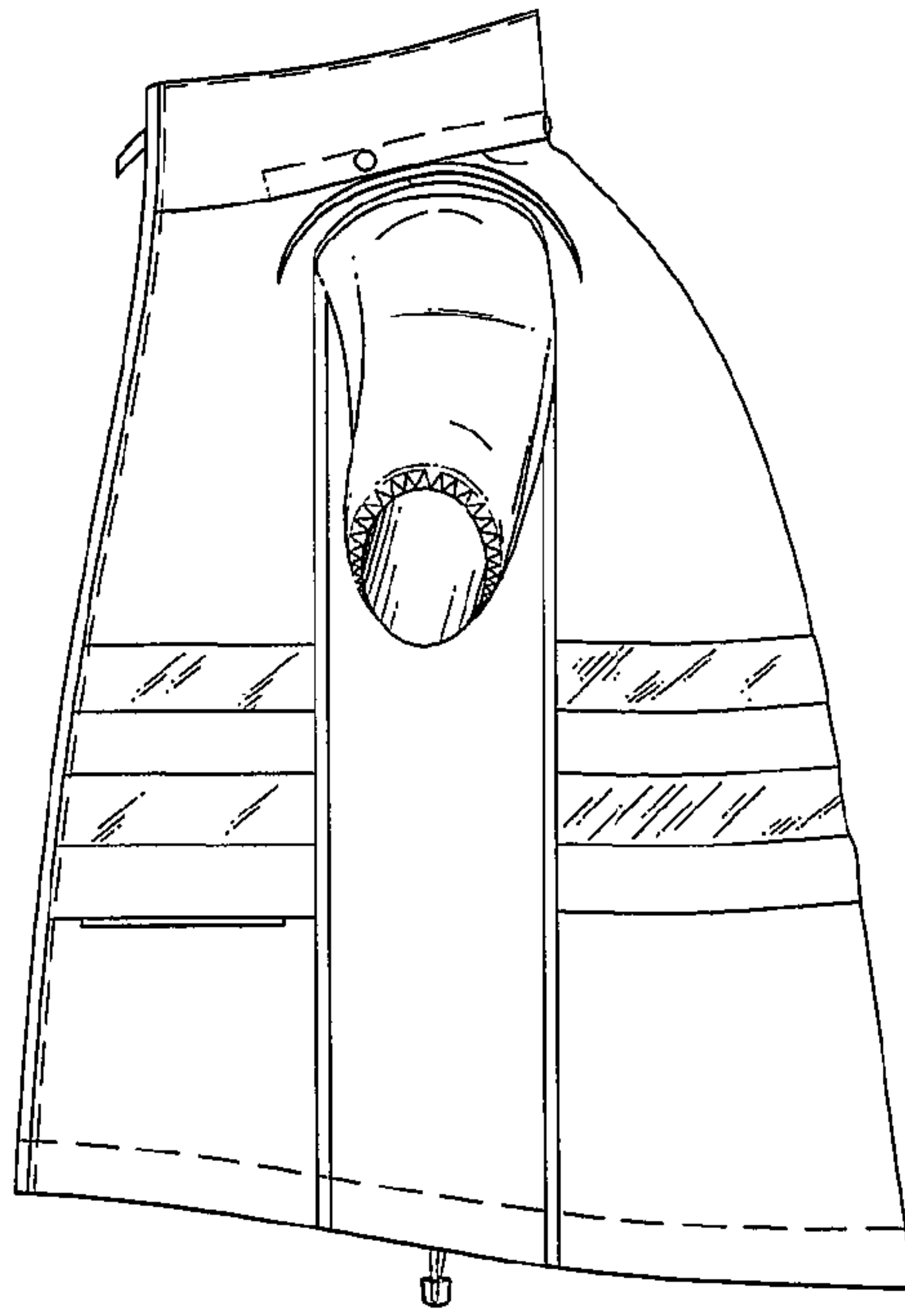




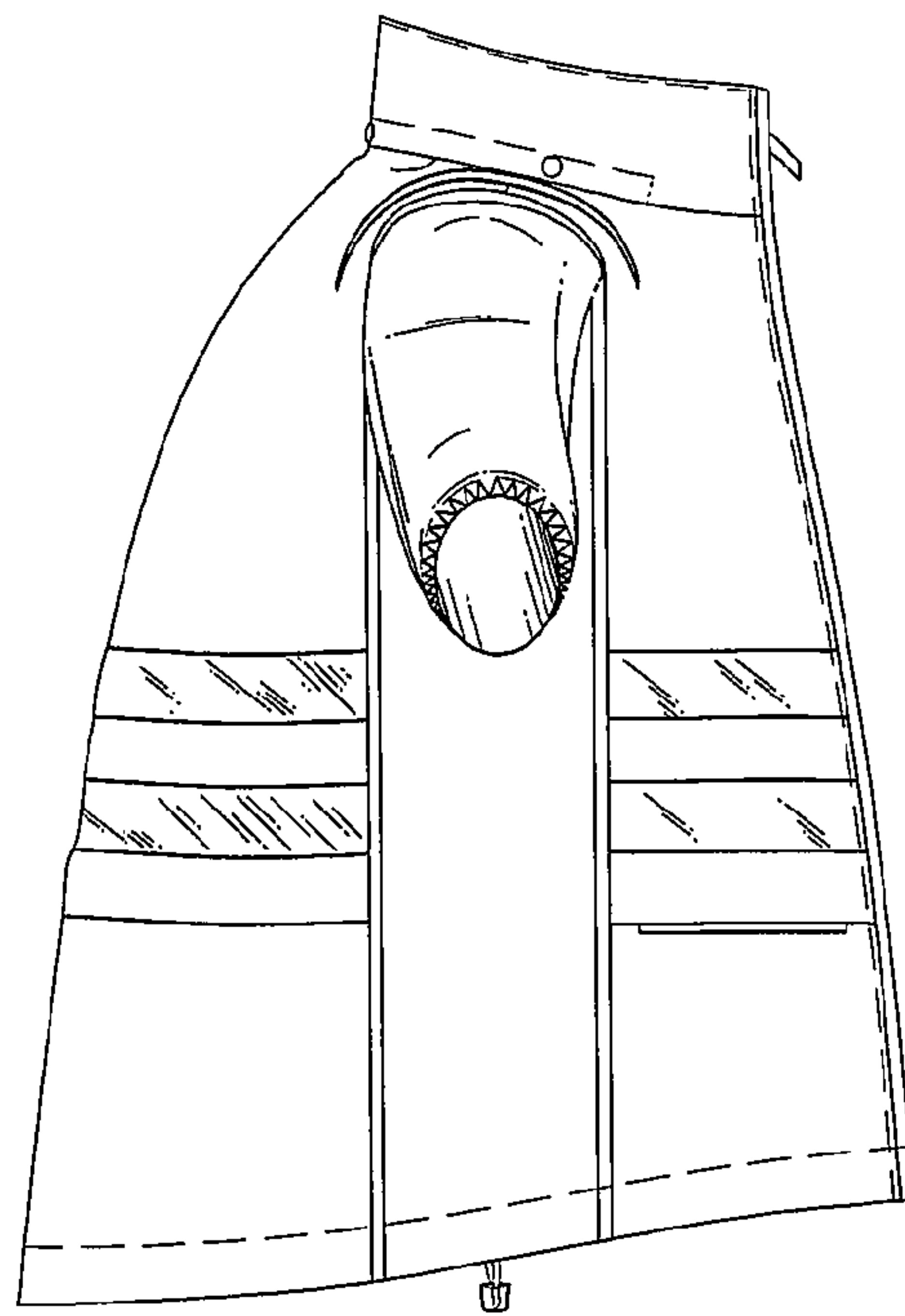
*Fig. 1*



*Fig. 2*



*Fig. 3*



*Fig. 4*