



US00D633684S

(12) **United States Design Patent**
Key

(10) **Patent No.:** **US D633,684 S**
(45) **Date of Patent:** **** Mar. 1, 2011**

(54) **LOCKING FOLDING DOCK BOARD**

(75) Inventor: **John M. Key**, Granbury, TX (US)

(73) Assignee: **Bluff Manufacturing, Inc.**, Fort Worth, TX (US)

(**) Term: **14 Years**

(21) Appl. No.: **29/362,331**

(22) Filed: **May 24, 2010**

(51) **LOC (9) Cl.** **12-05**

(52) **U.S. Cl.** **D34/32**

(58) **Field of Classification Search** D34/32,
D34/28, 35; 198/831, 834, 835, 858, 842,
198/845, 619; 104/93, 106, 107; 105/150;
414/537, 228; 254/88; 193/38, 41
See application file for complete search history.

(56) **References Cited**

U.S. PATENT DOCUMENTS

| | | | | | |
|--------------|------|---------|--------------------|-------|---------|
| 4,718,812 | A * | 1/1988 | Smalley et al. | | 414/540 |
| D315,046 | S * | 2/1991 | Abrams | | D34/32 |
| D331,137 | S * | 11/1992 | DeLaura | | D34/32 |
| D338,760 | S * | 8/1993 | Harrah | | D34/32 |
| D355,518 | S * | 2/1995 | Belanger | | D34/32 |
| D382,676 | S * | 8/1997 | Holbrook | | D30/119 |
| D398,129 | S * | 9/1998 | Sacks et al. | | D34/32 |
| 6,076,215 | A * | 6/2000 | Blankenship et al. | | 14/71.1 |
| 2003/0210976 | A1 * | 11/2003 | Koretsky | | 414/537 |

| | | | | | |
|--------------|------|---------|---------------|-------|---------|
| 2004/0244129 | A1 * | 12/2004 | Emerson, Jr. | | 14/69.5 |
| 2006/0150346 | A1 * | 7/2006 | Myrick et al. | | 14/69.5 |
| 2007/0234491 | A1 * | 10/2007 | Bailie | | 14/69.5 |
| 2008/0271268 | A1 * | 11/2008 | Johnson | | 14/71.1 |

* cited by examiner

Primary Examiner—Cynthia E Ramirez

(74) *Attorney, Agent, or Firm*—David W. Carstens; Jeffrey G. Degenfelder; Carstens & Cahoon, LLP

(57) **CLAIM**

The ornamental design for a locking folding dock board, as shown and described.

DESCRIPTION

FIG. 1 is a front perspective view of the locking folding dock board of the present invention in the upright, locked position; FIG. 2 is a front elevation view thereof; FIG. 3 is a rear elevation view thereof; FIG. 4 is a left side elevation view thereof; FIG. 5 is a right side elevation view thereof; FIG. 6 is a top plan view thereof; and, FIG. 7 is a bottom plan view thereof.

The pattern on the platform's top surface is fragmentarily shown for convenience of illustration, it being understood that it is uniformly continued over the surface on which it appears.

1 Claim, 5 Drawing Sheets

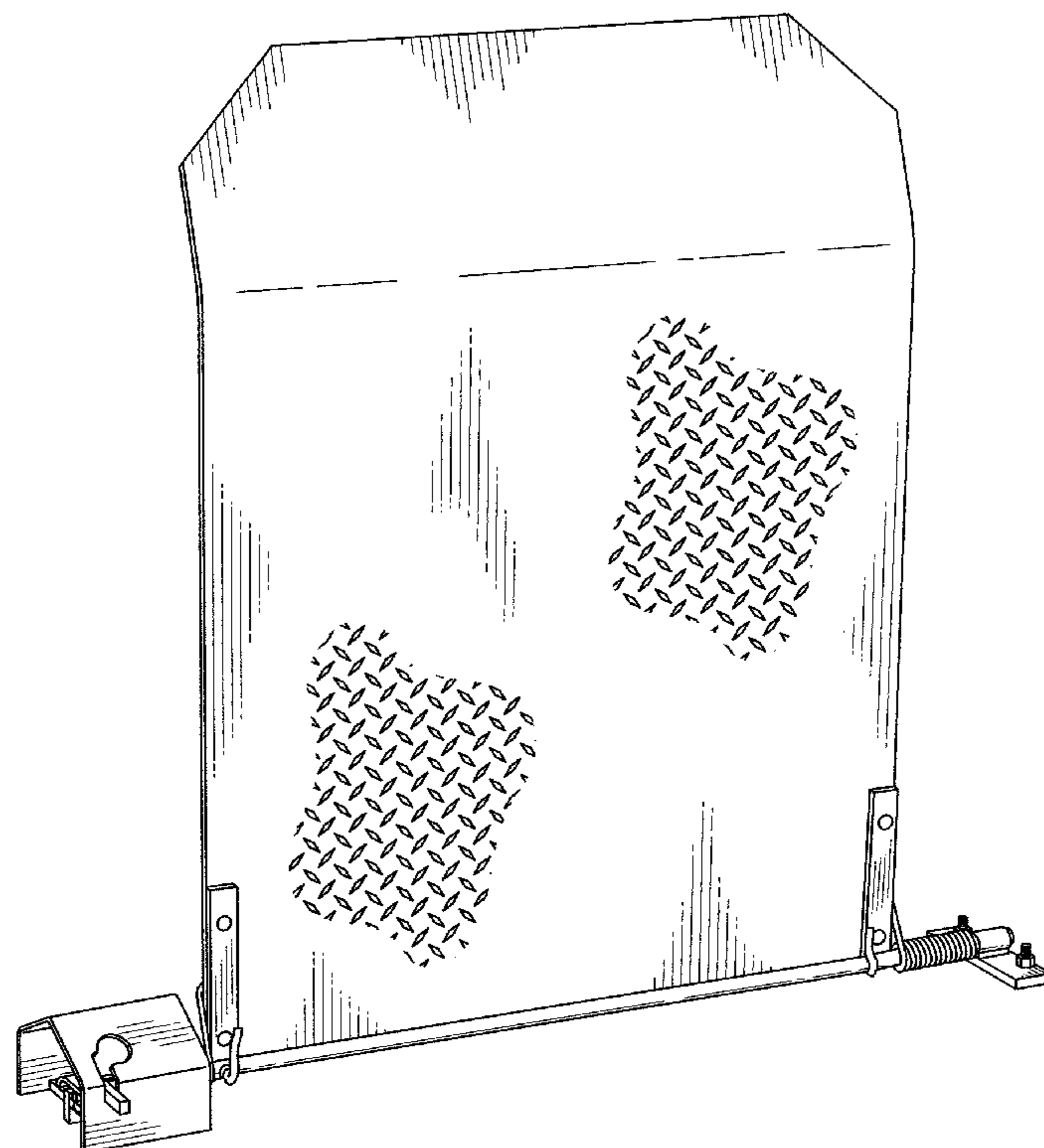

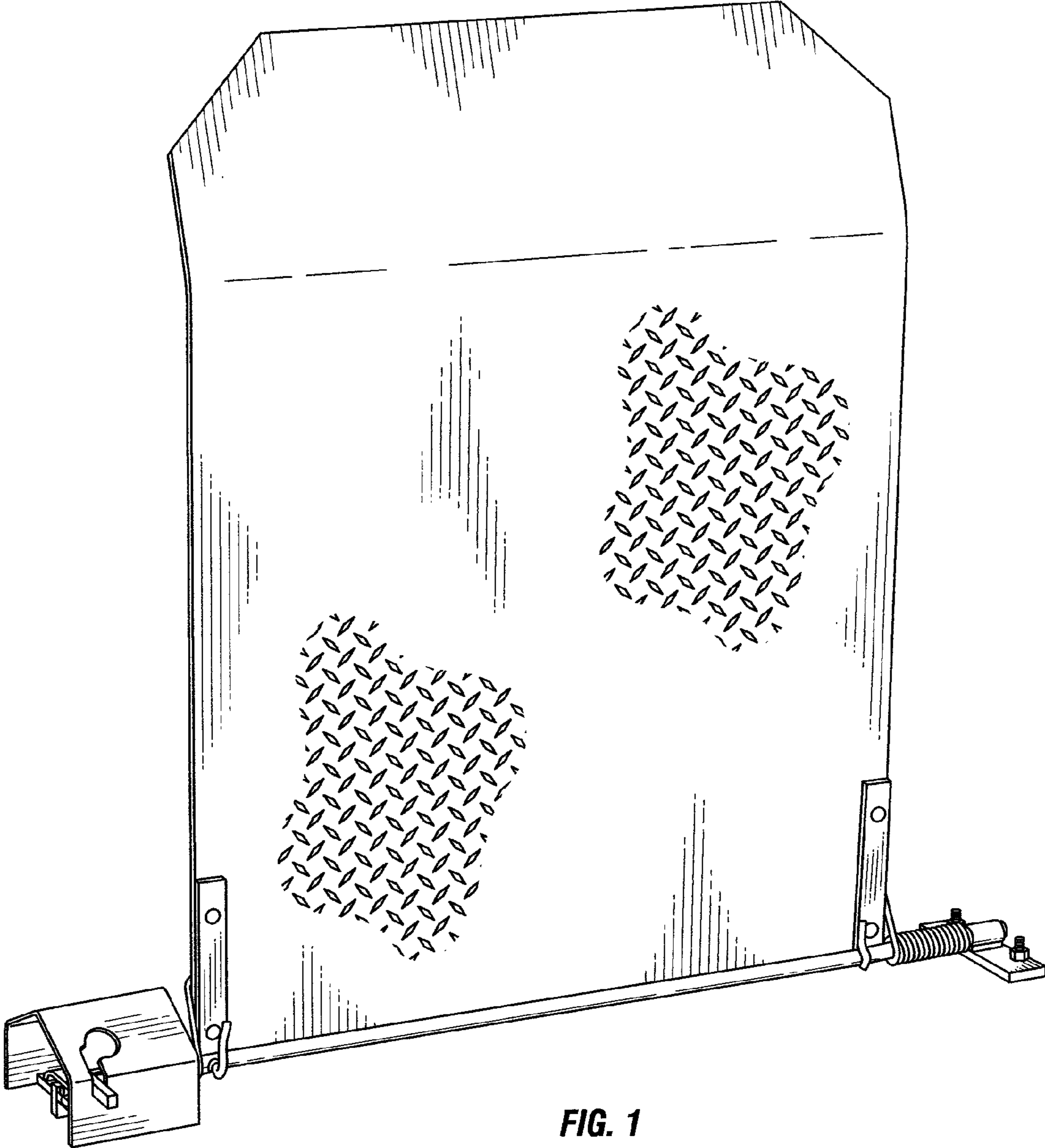

FIG. 1

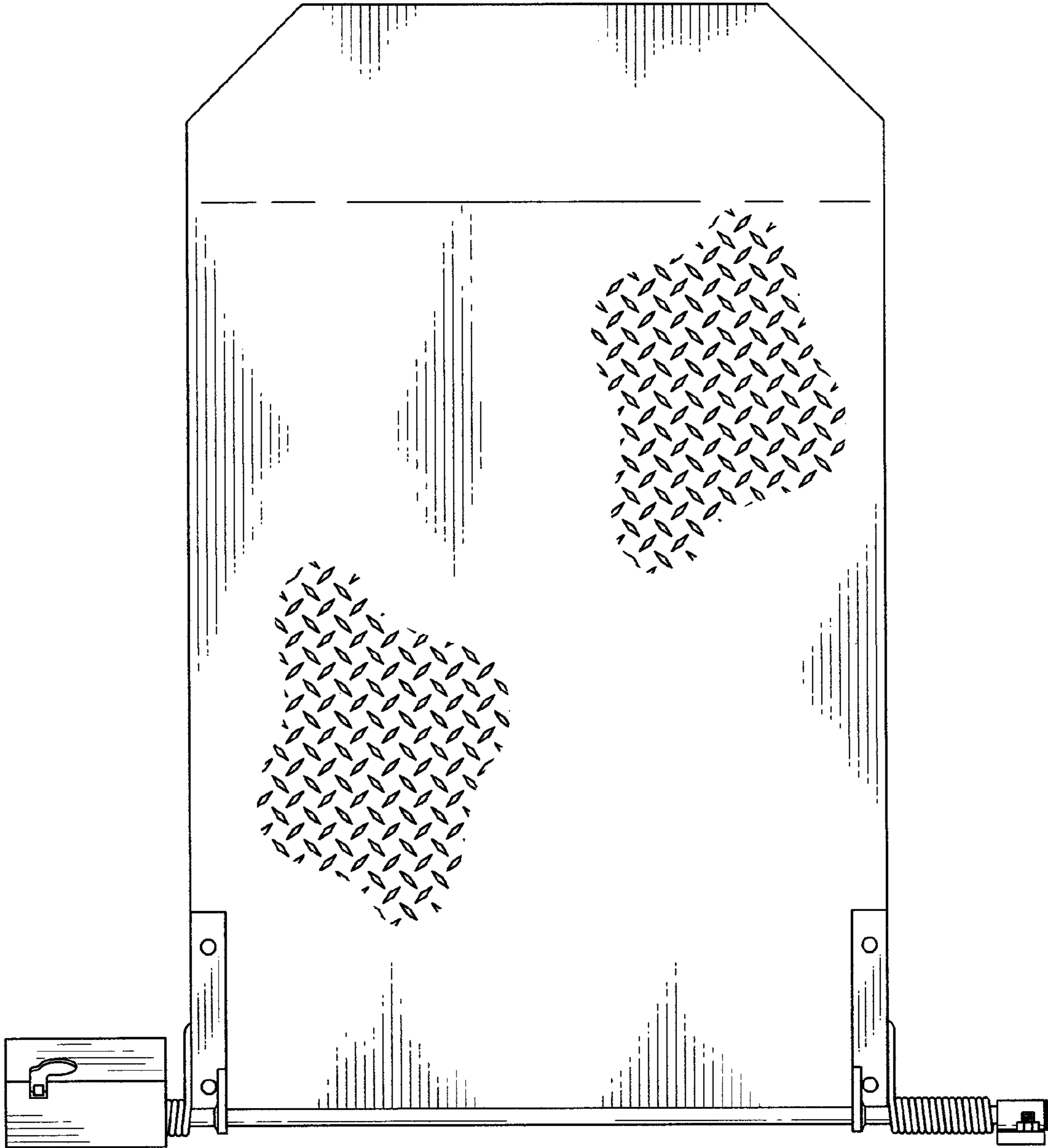

FIG. 2

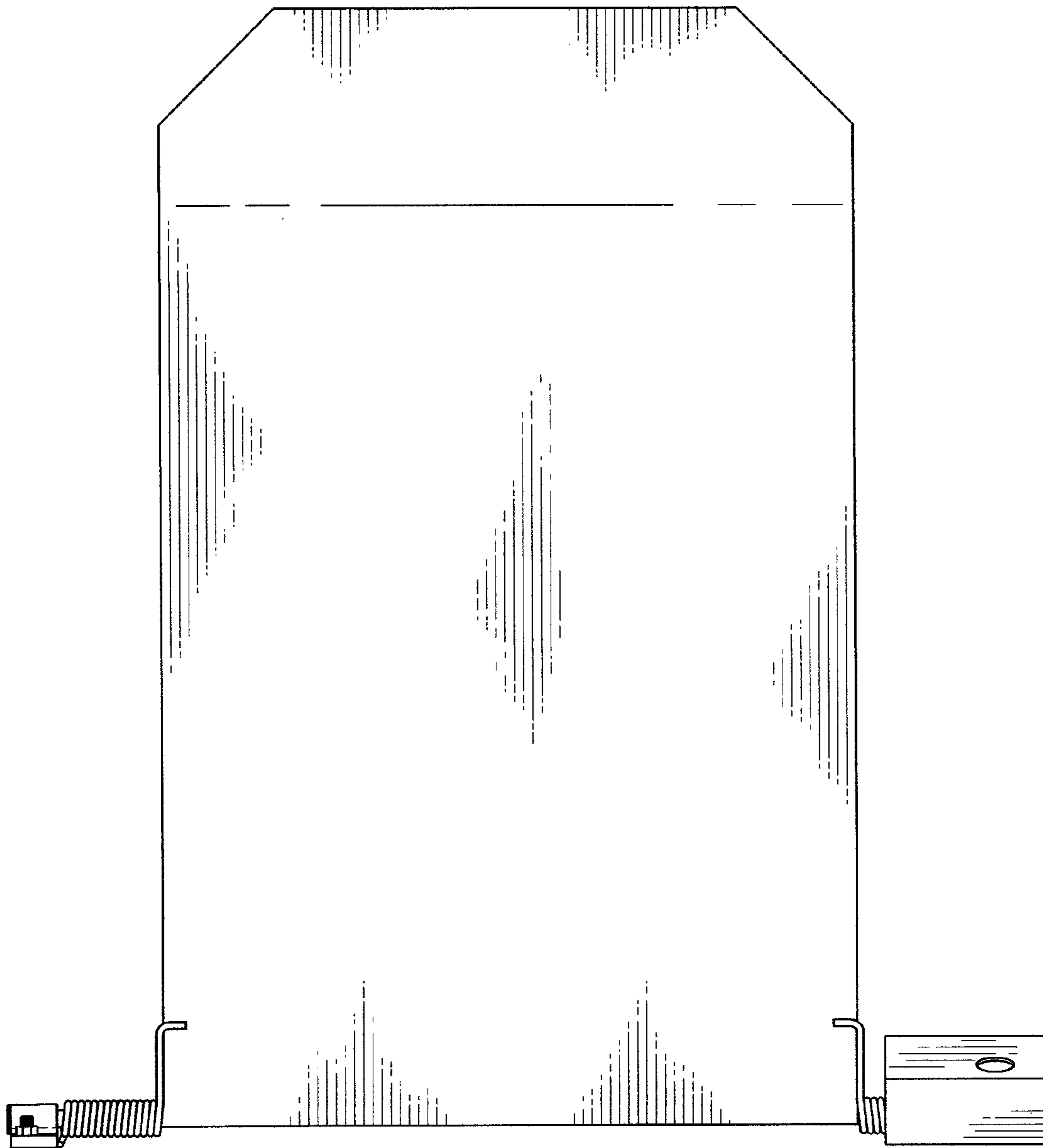

FIG. 3

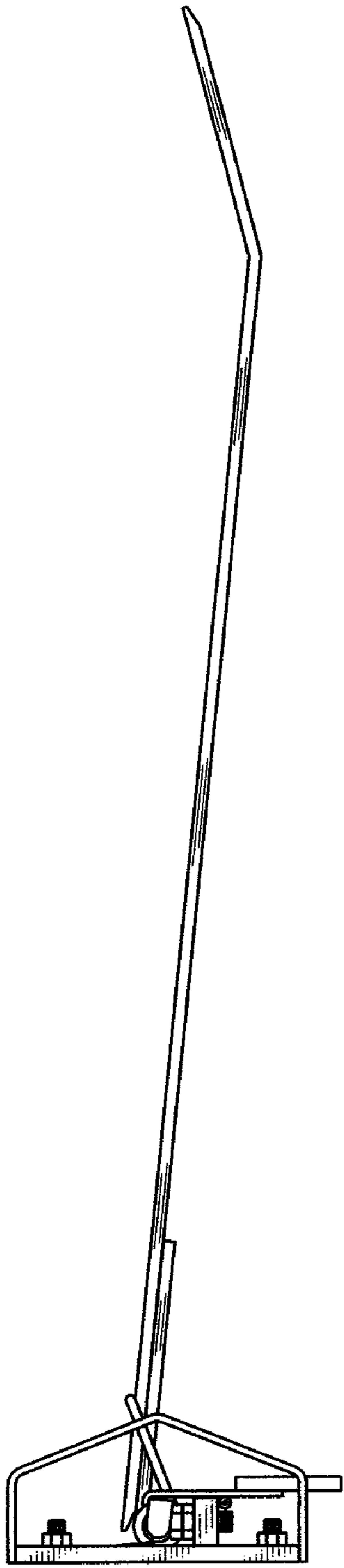

FIG. 4

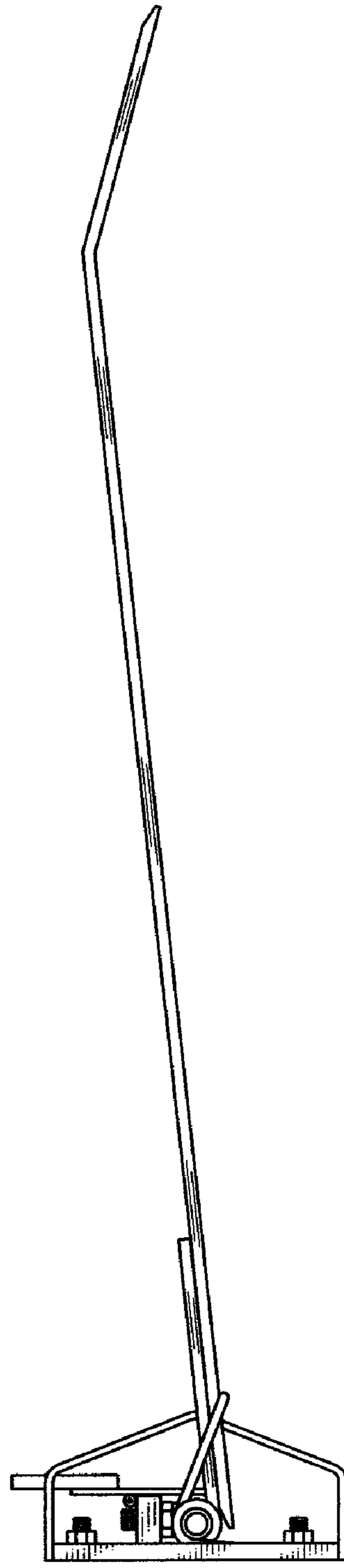

FIG. 5

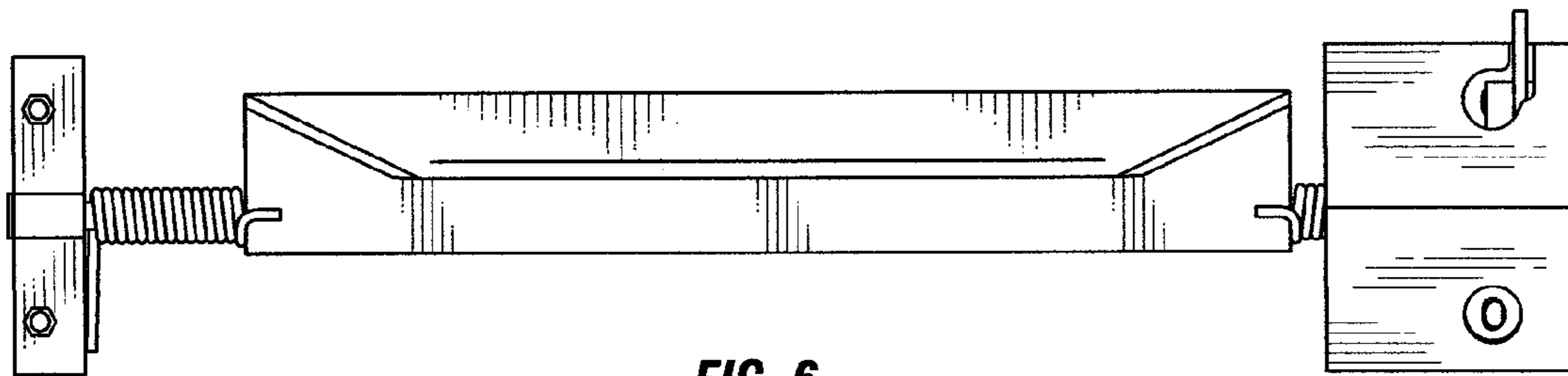

FIG. 6

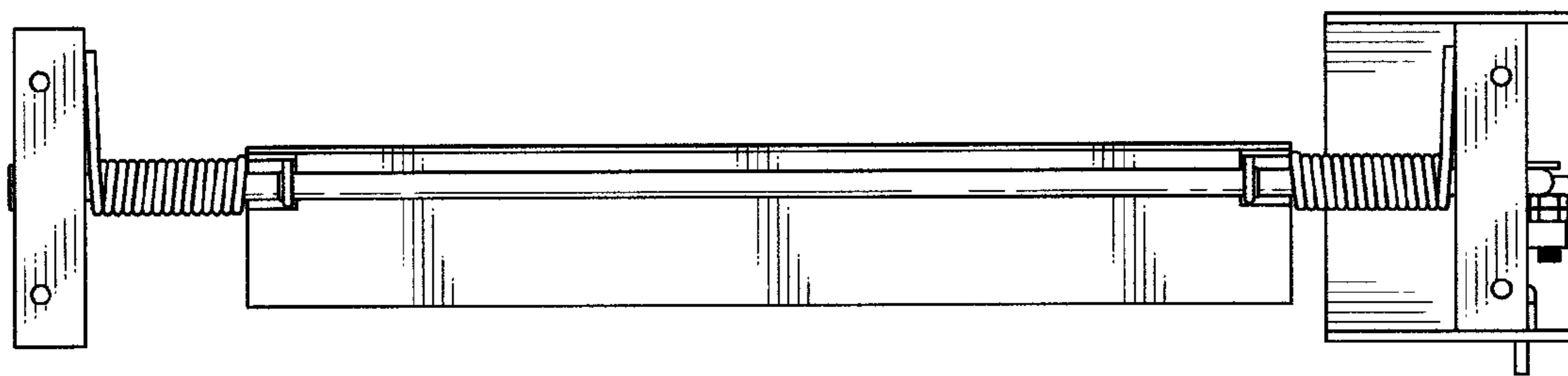

FIG. 7