



US00D633591S

(12) **United States Design Patent**  
**Samaras et al.**

(10) **Patent No.:** **US D633,591 S**  
(45) **Date of Patent:** **\*\* Mar. 1, 2011**

(54) **DOE DECOY**

(57) **CLAIM**

(76) Inventors: **Gregory Samaras**, Woodside, NY (US);  
**Edward J. Boll**, Stuyvesant, NY (US)

The ornamental design for a doe decoy, substantially as shown and described.

(\*\*) Term: **14 Years**

**DESCRIPTION**

(21) Appl. No.: **29/367,835**

(22) Filed: **Aug. 13, 2010**

(51) **LOC (9) Cl.** ..... **22-05**

(52) **U.S. Cl.** ..... **D22/125**

(58) **Field of Classification Search** ..... D22/125,  
D22/199; 43/1-3; 273/403; 446/226, 331  
See application file for complete search history.

FIG. 1 is a front, side perspective view of a first embodiment of a doe decoy of the present invention;

FIG. 2 is a right side view thereof;

FIG. 3 is a left side view thereof;

FIG. 4 is a rear perspective view thereof;

FIG. 5 is a front perspective view thereof;

FIG. 6 is a top view thereof;

FIG. 7 is a bottom view thereof;

FIG. 8 is a front, side perspective view of a second embodiment of a doe decoy of the present invention;

FIG. 9 is a right side view thereof;

FIG. 10 is a left side view thereof;

FIG. 11 is a rear perspective view thereof;

FIG. 12 is a front perspective view thereof;

FIG. 13 is a top view thereof; and,

FIG. 14 is a bottom view thereof.

(56) **References Cited**

**U.S. PATENT DOCUMENTS**

4,773,178	A *	9/1988	Marek	.....	43/2
D356,620	S *	3/1995	Weber et al.	.....	D22/125
D370,972	S *	6/1996	Dutton	.....	D22/125
6,021,594	A *	2/2000	Krueger	.....	43/2
D572,335	S *	7/2008	McKinnon	.....	D22/125
7,827,728	B1 *	11/2010	Spafford et al.	.....	43/2

\* cited by examiner

*Primary Examiner*—Catherine R Oliver

(74) *Attorney, Agent, or Firm*—Libby Babu Varghese, Esq.;  
Carter Ledyard & Milburn LLP

**1 Claim, 14 Drawing Sheets**

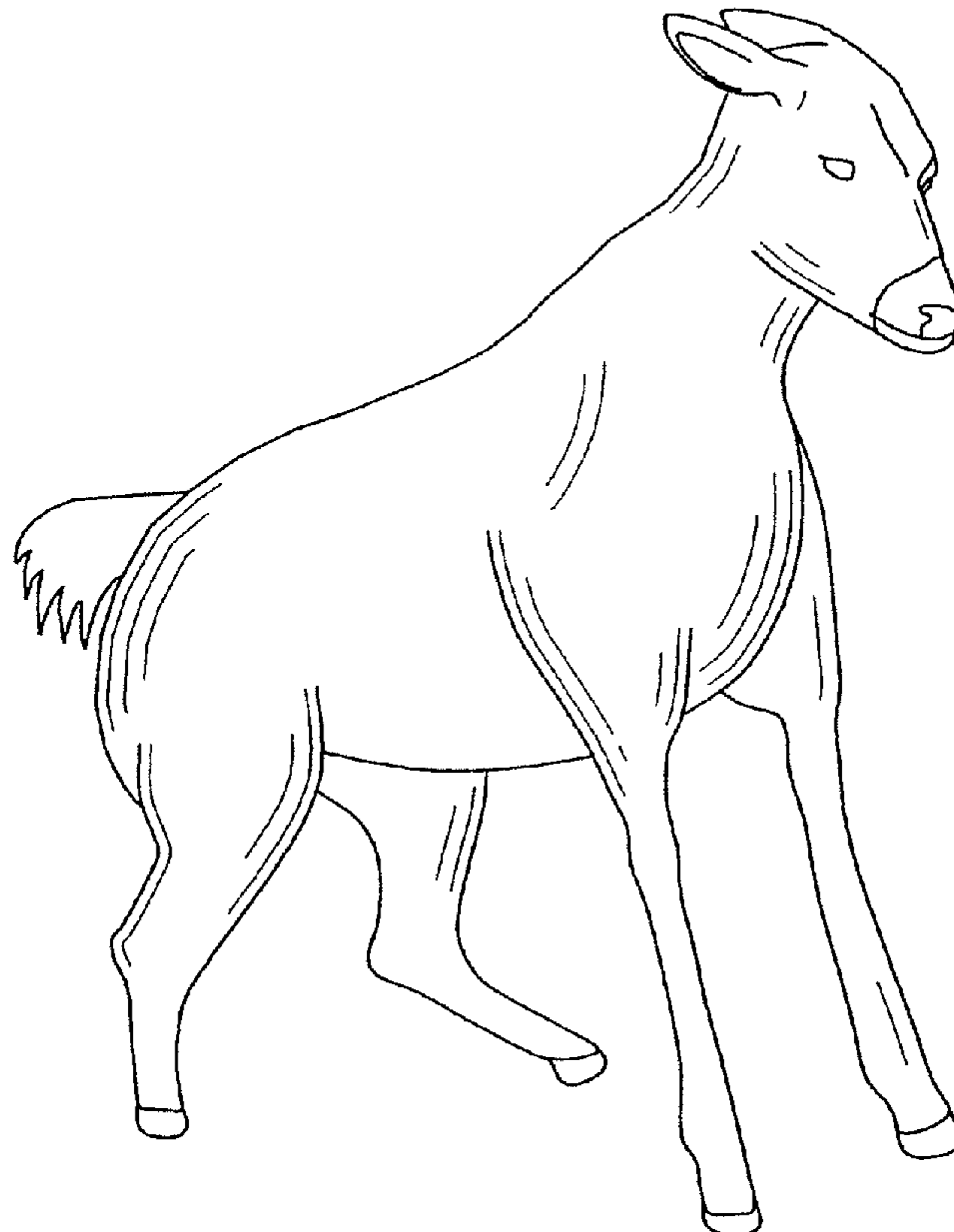

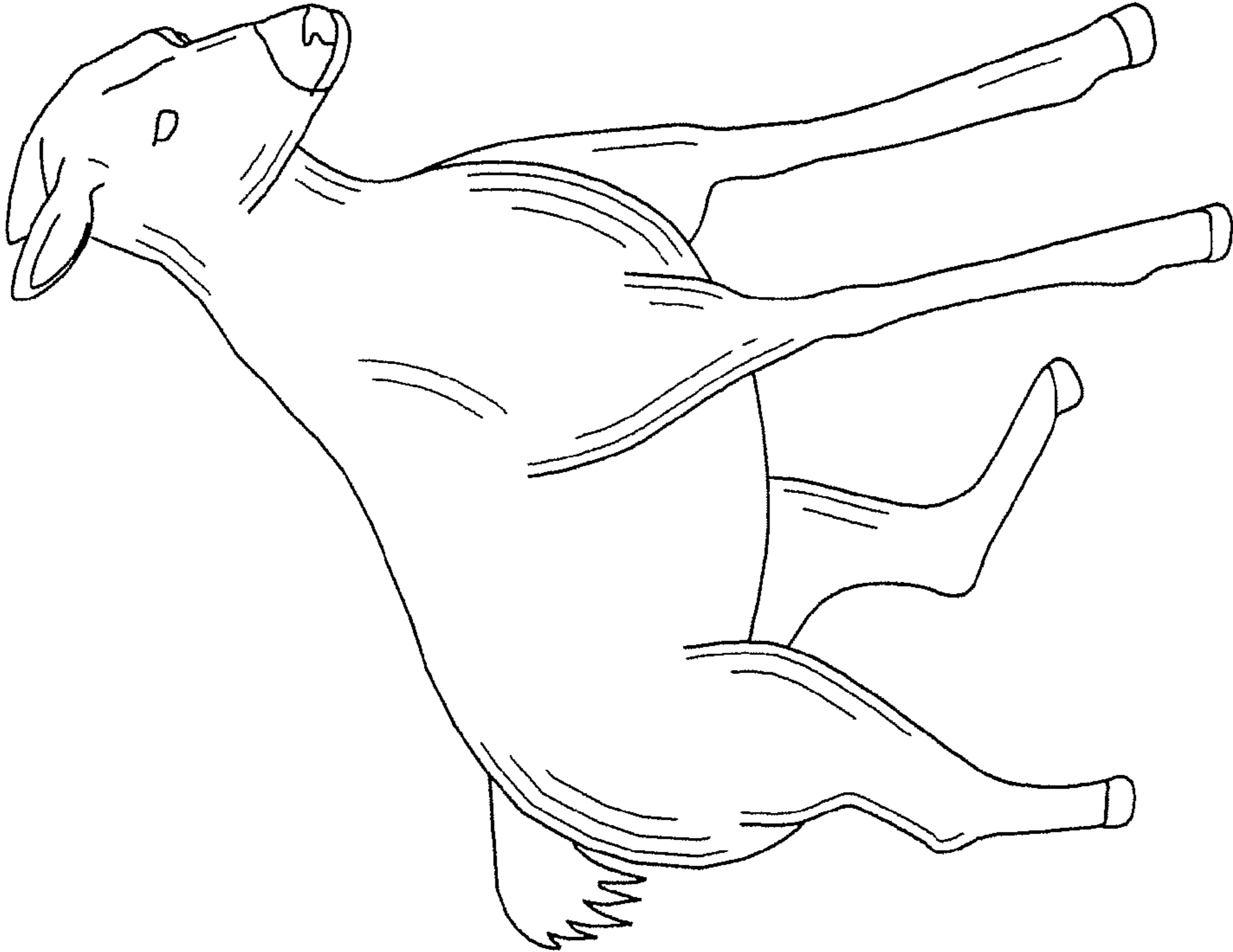

FIG. 1

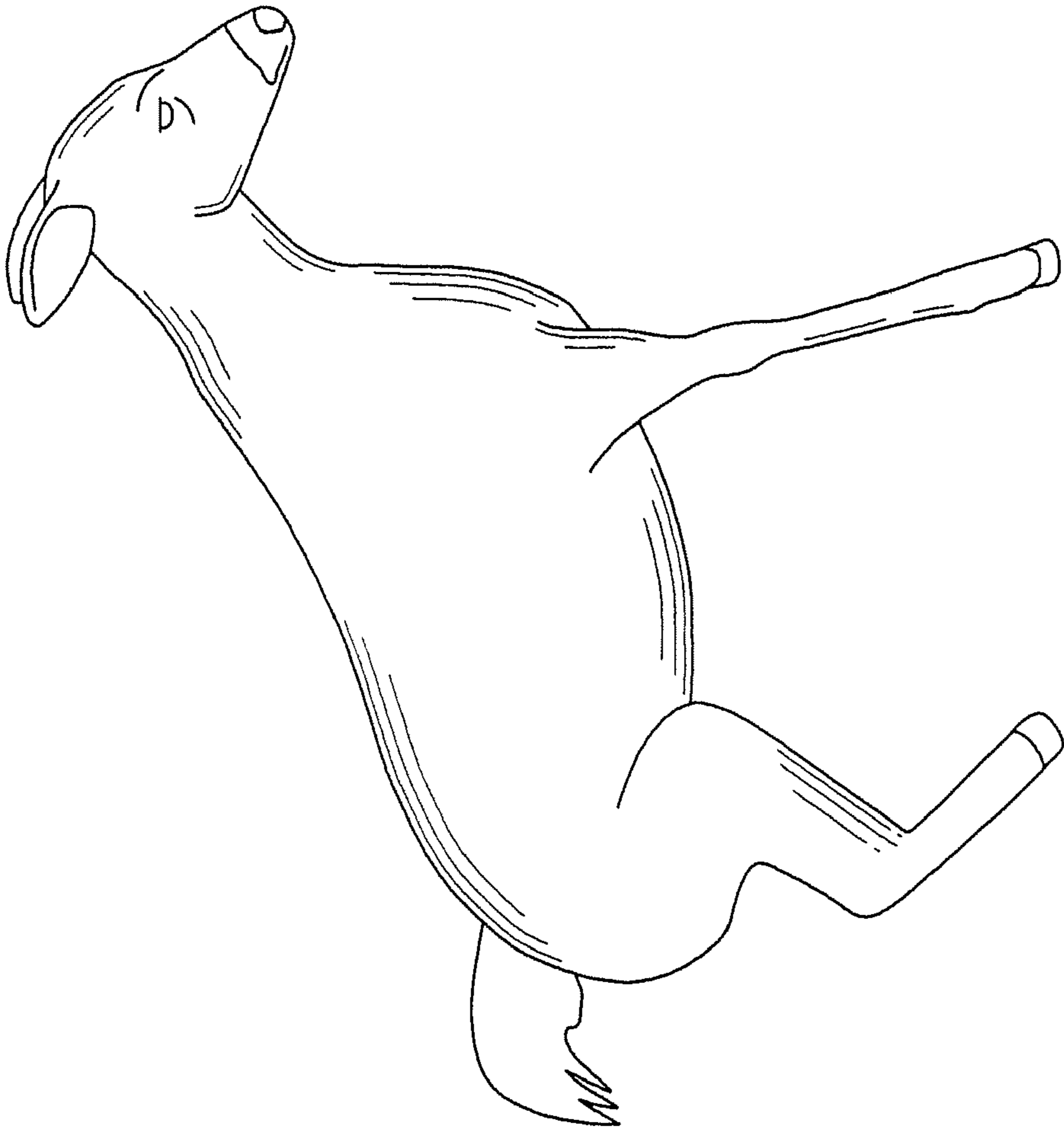

FIG. 2

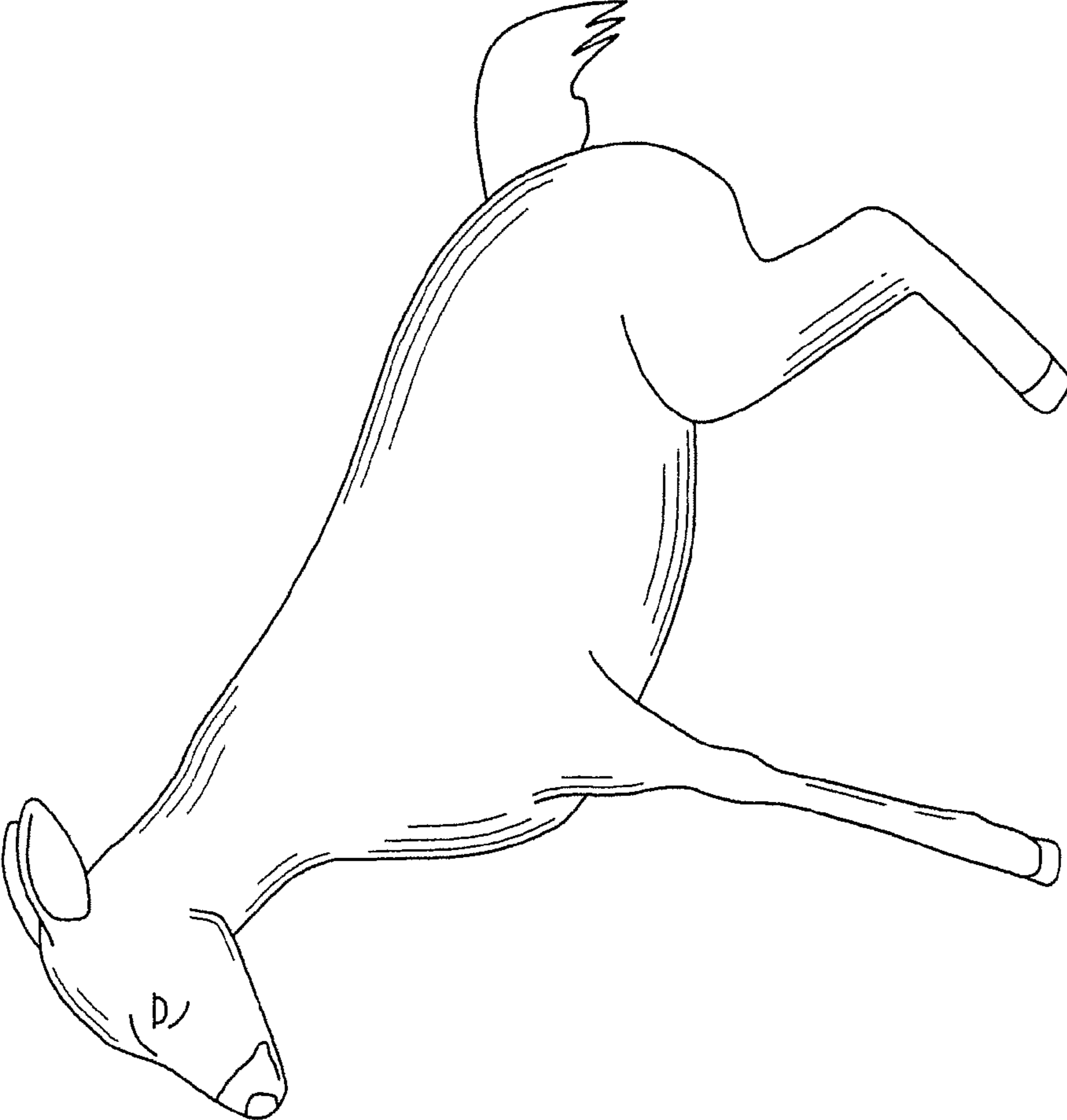

FIG. 3

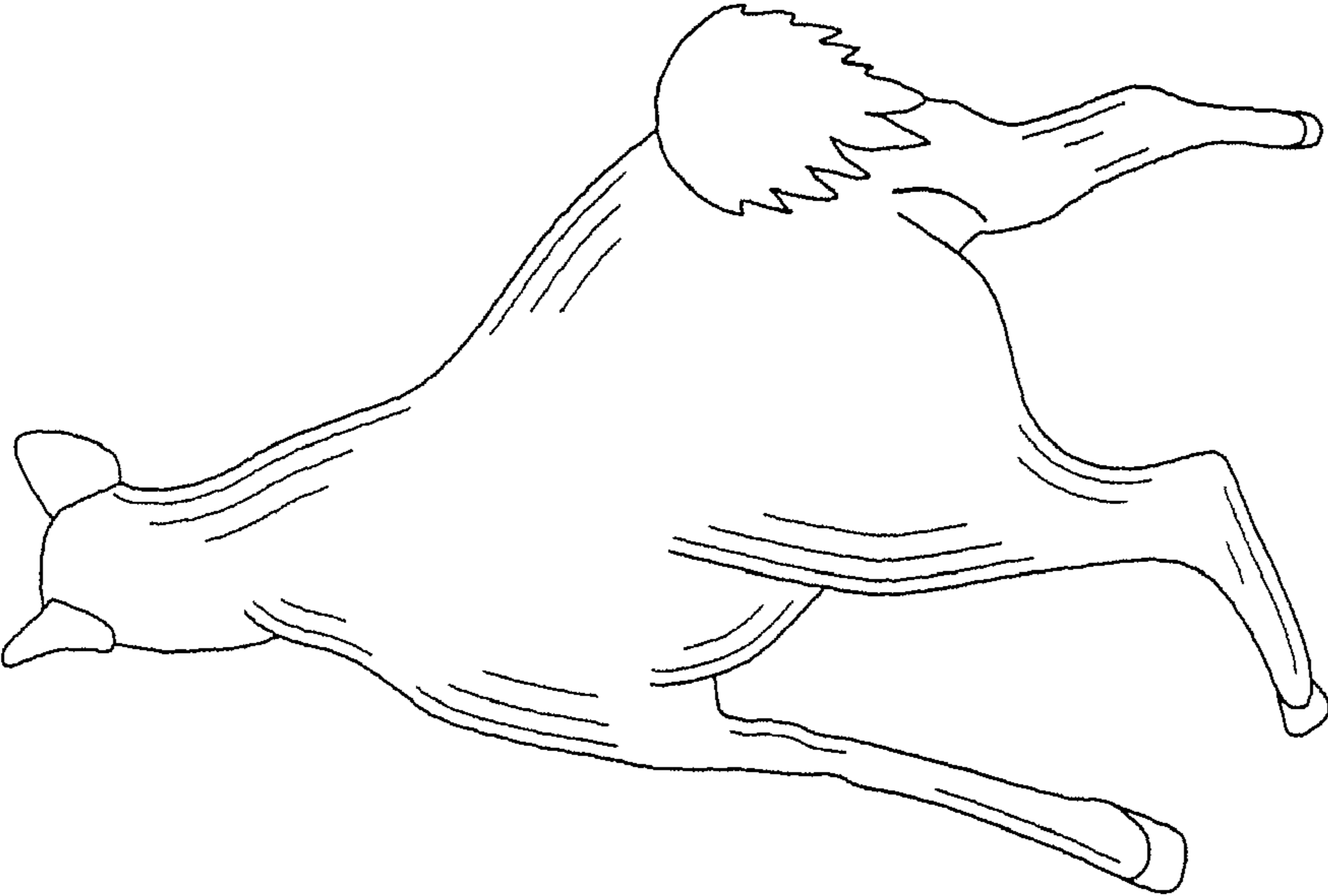

FIG. 4

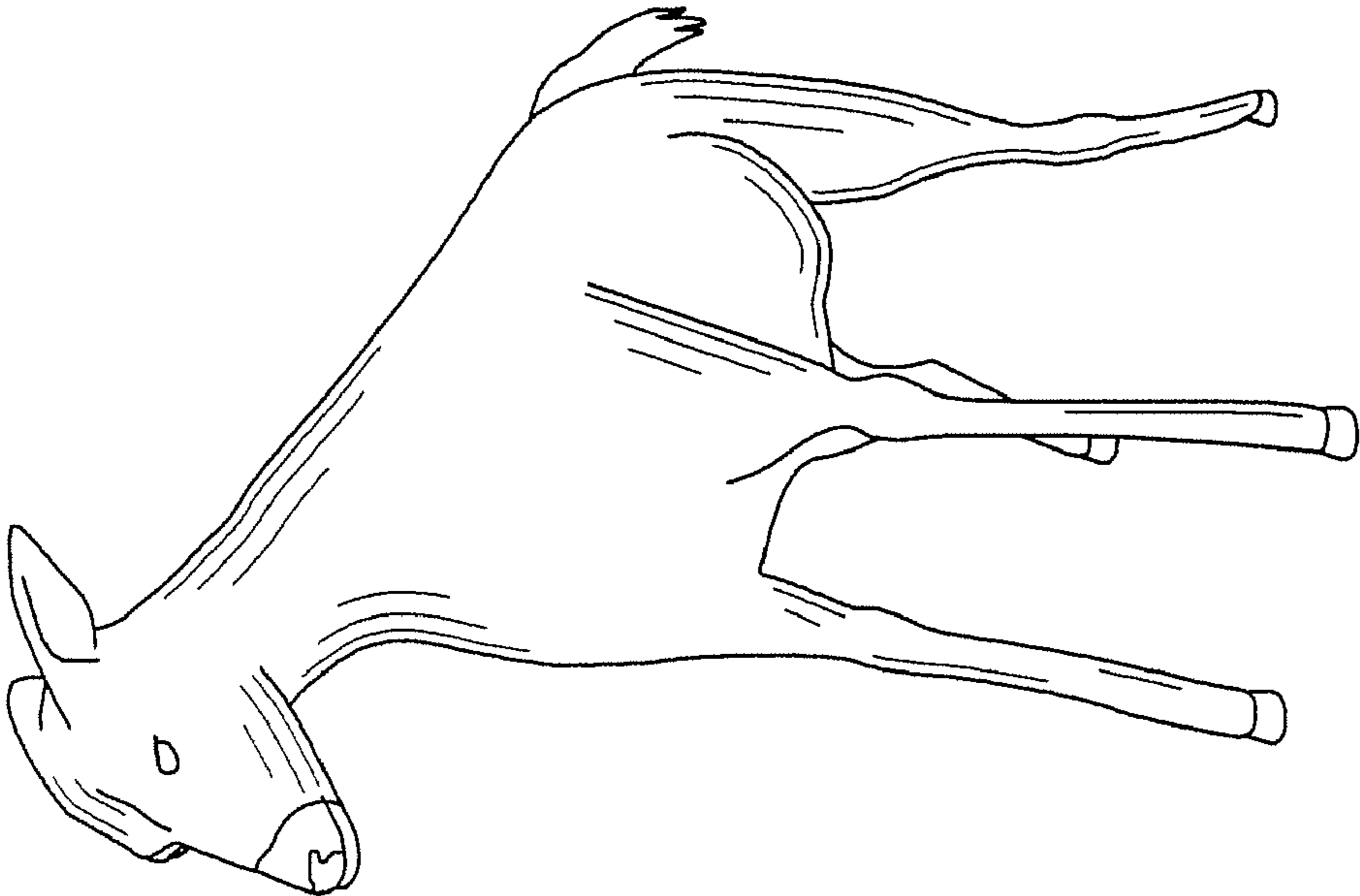

FIG. 5

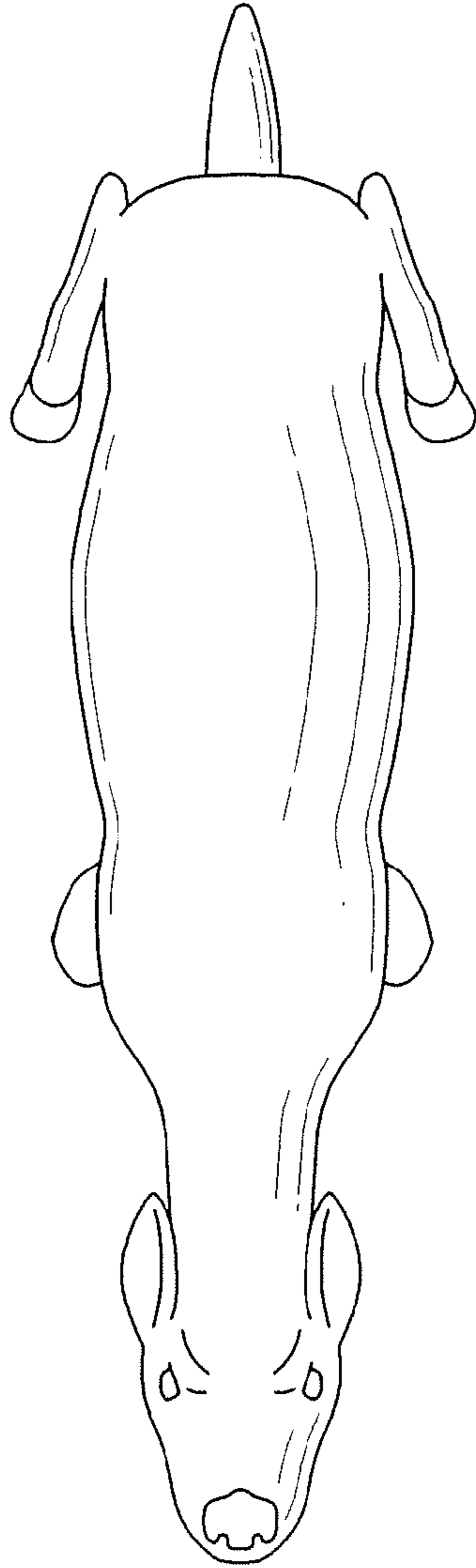

FIG. 6

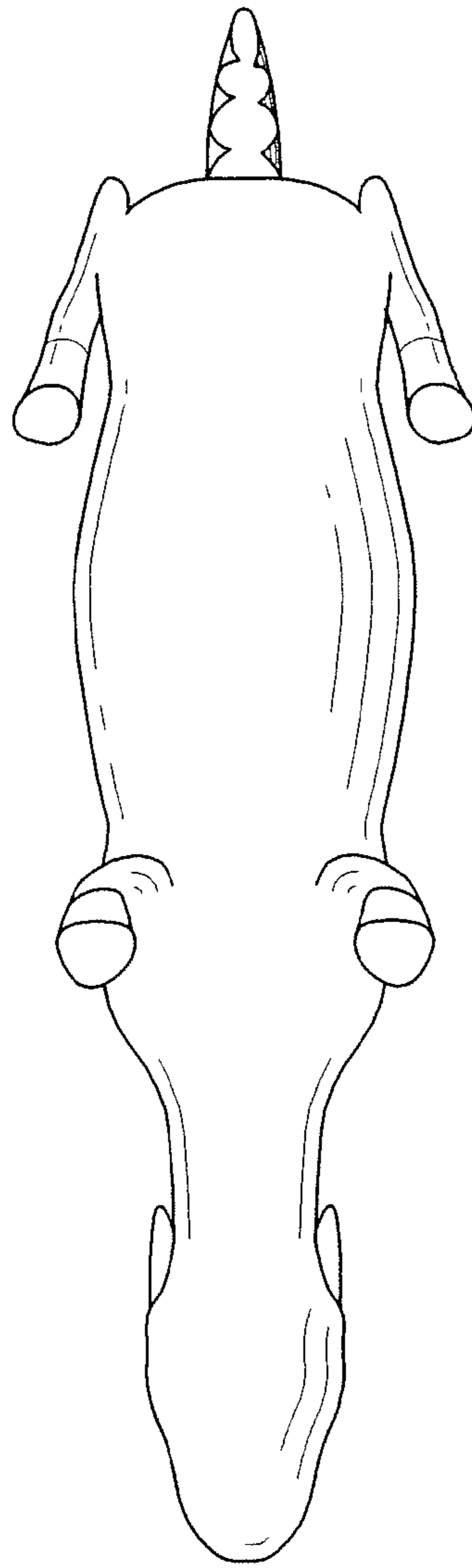

FIG. 7



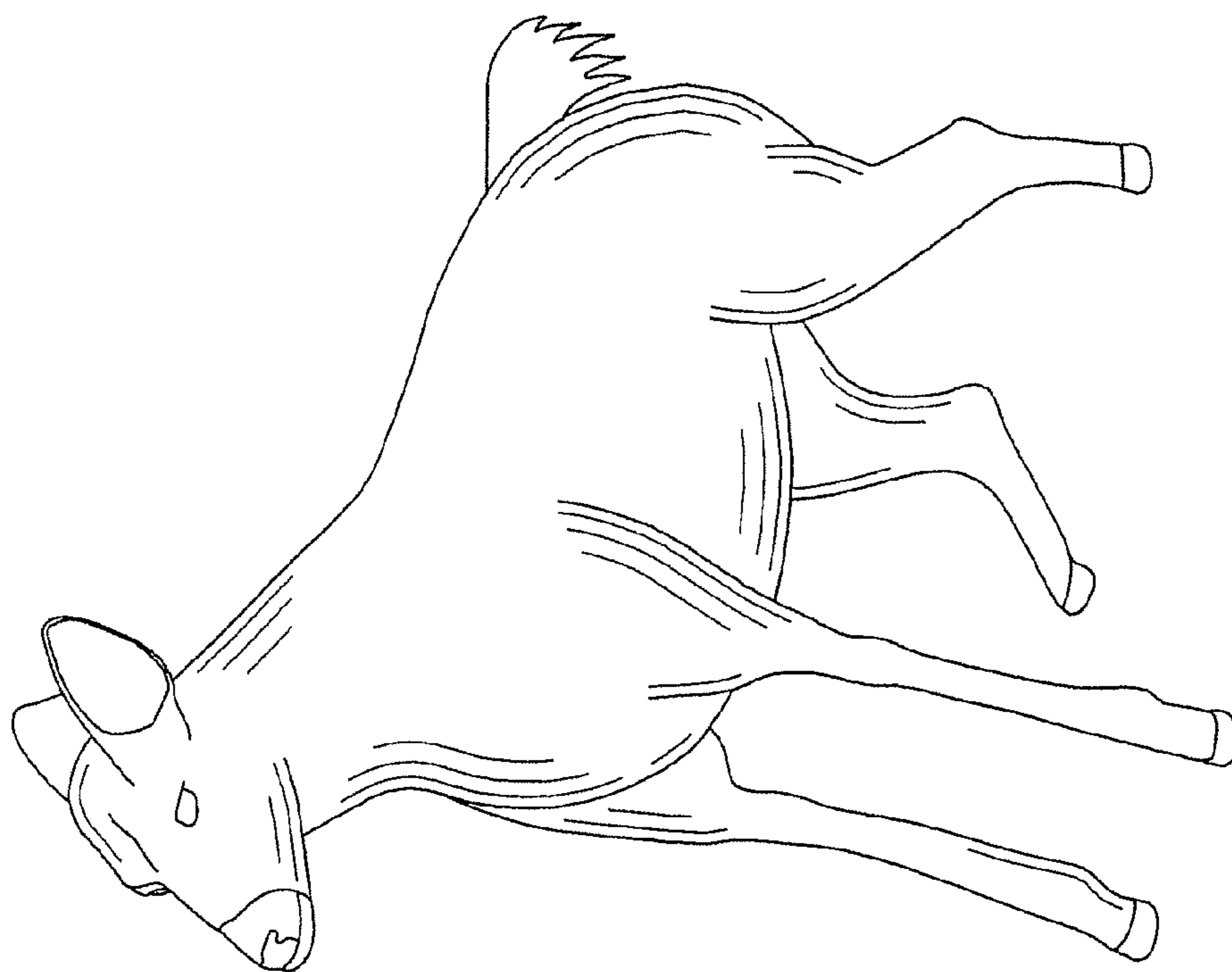

FIG. 8

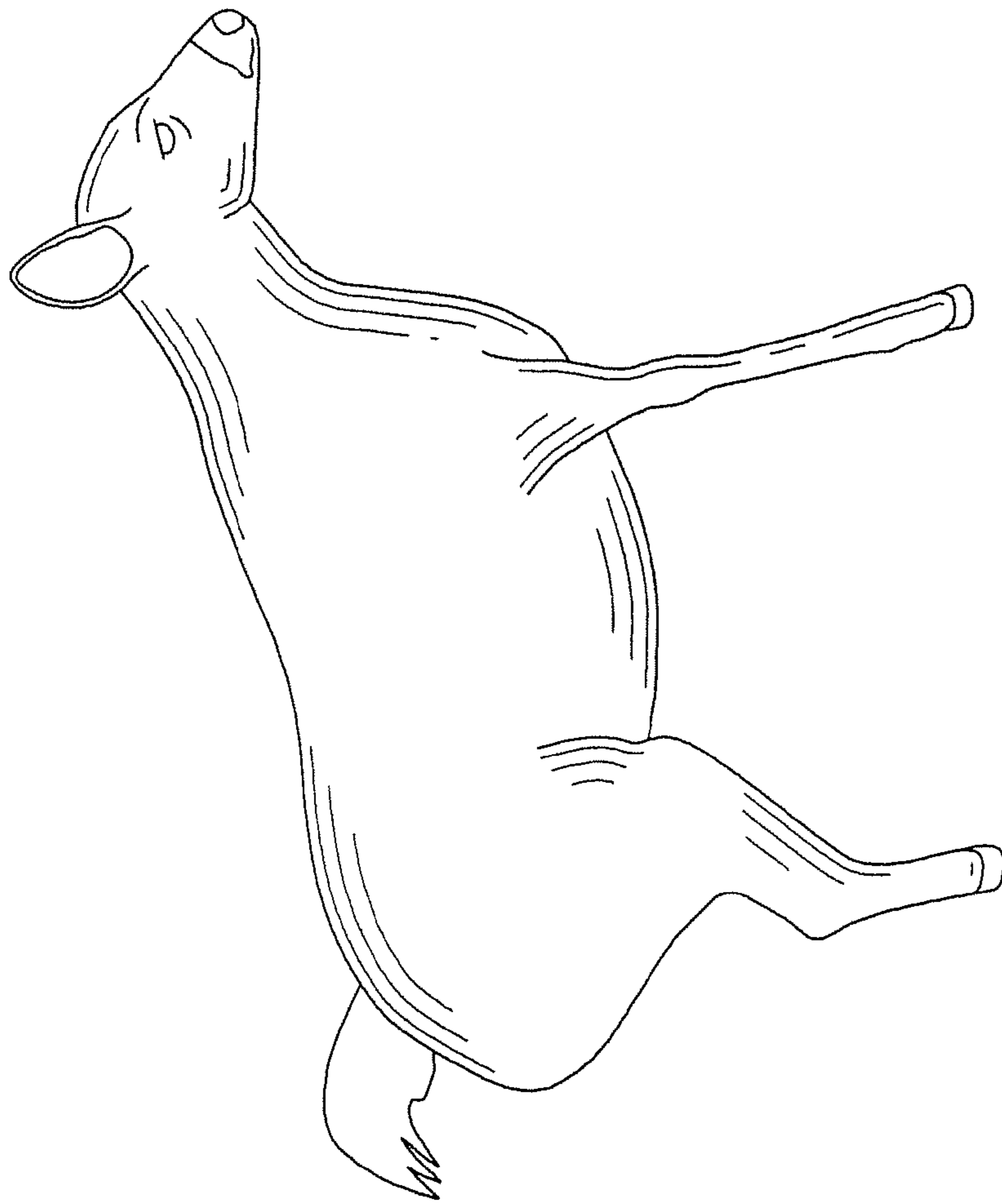

FIG. 9

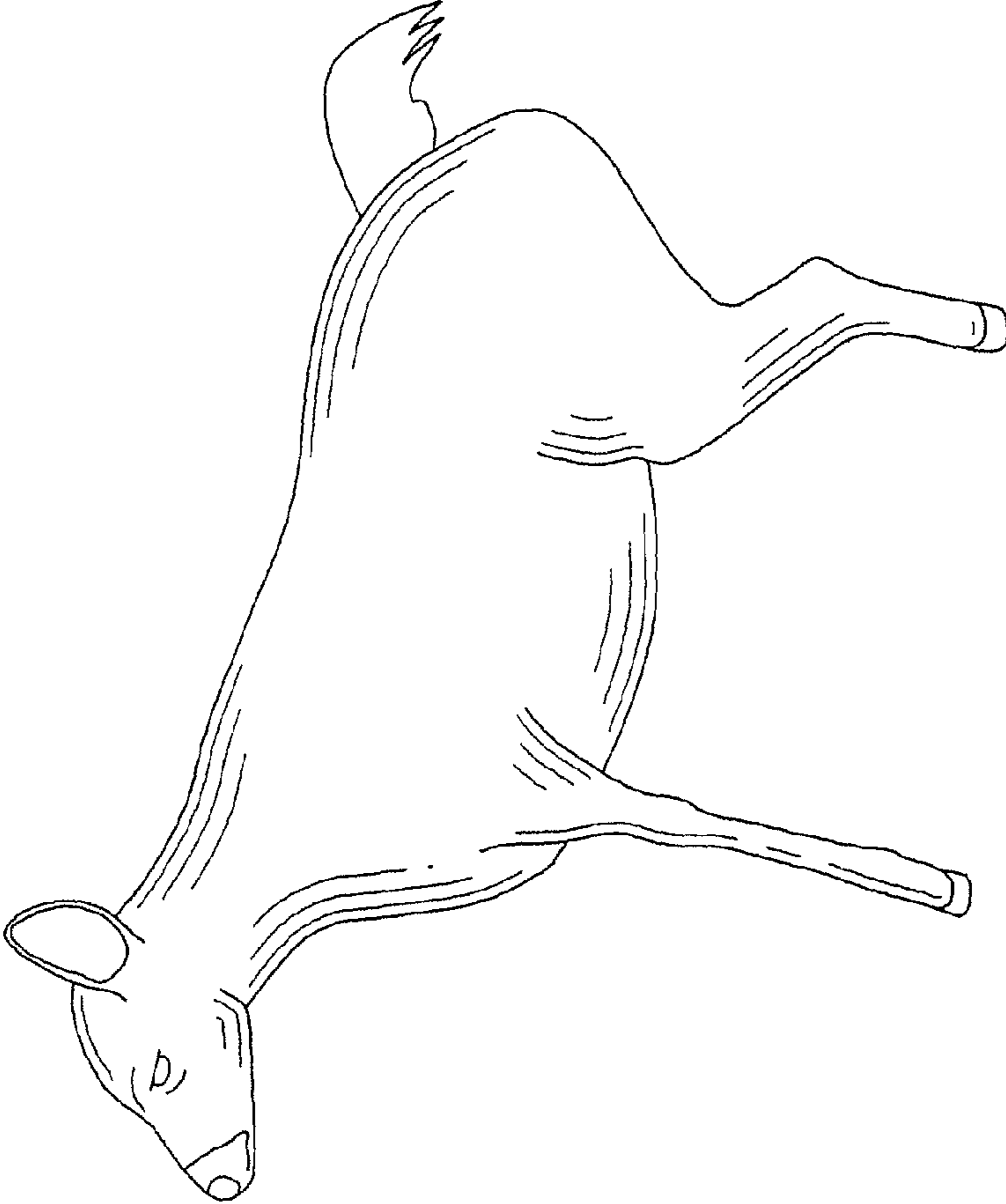

FIG. 10

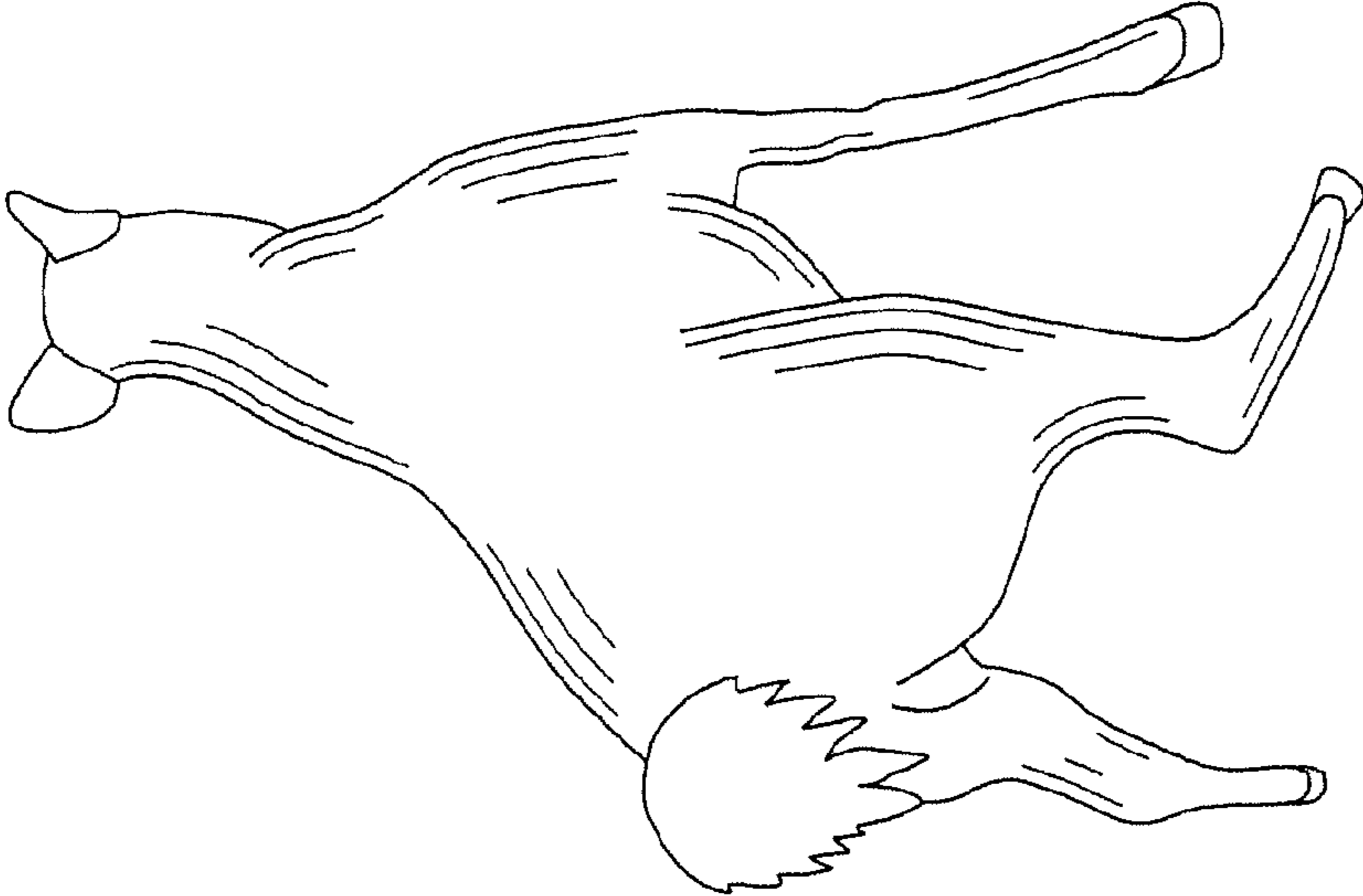

FIG. 11

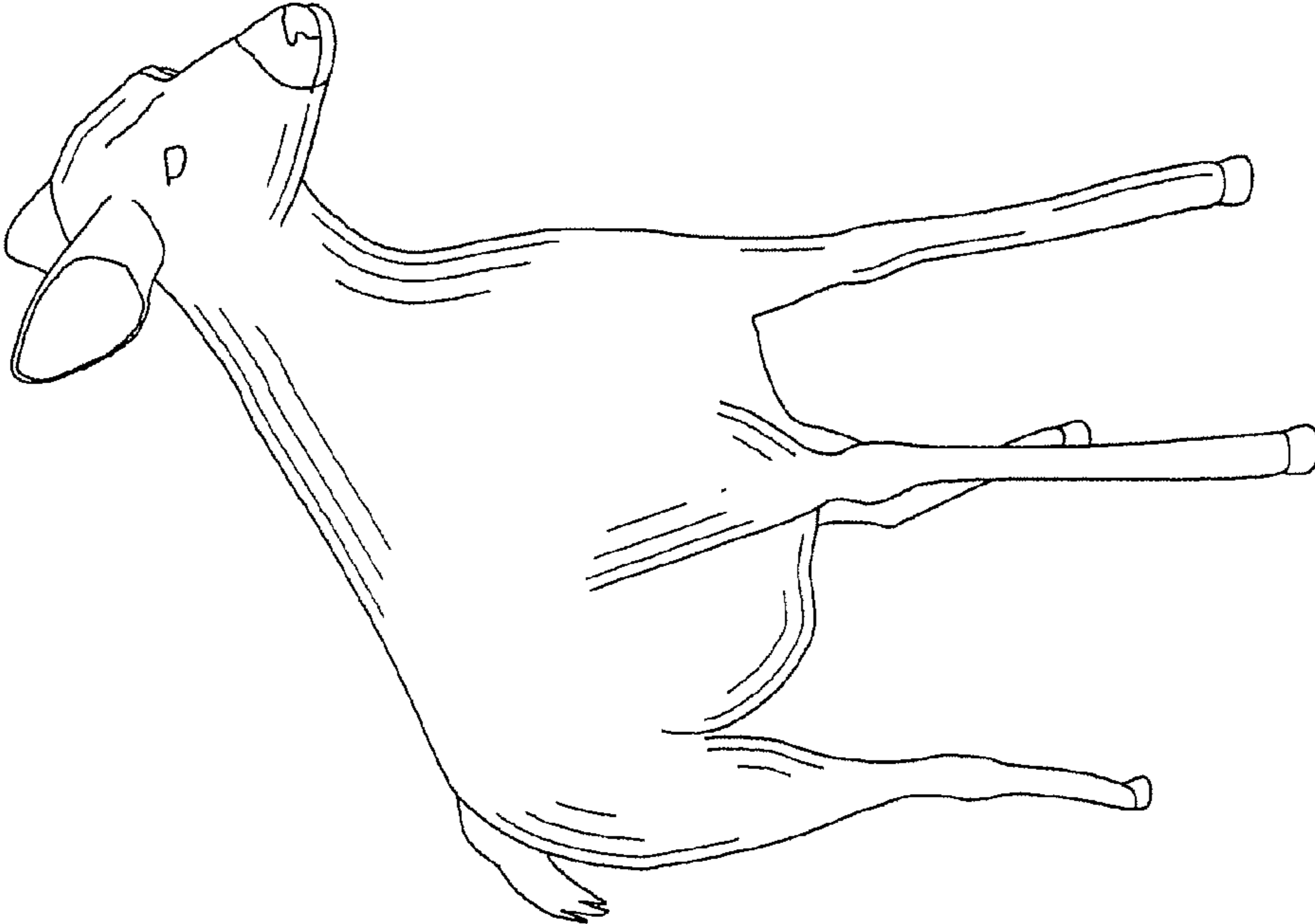

FIG. 12

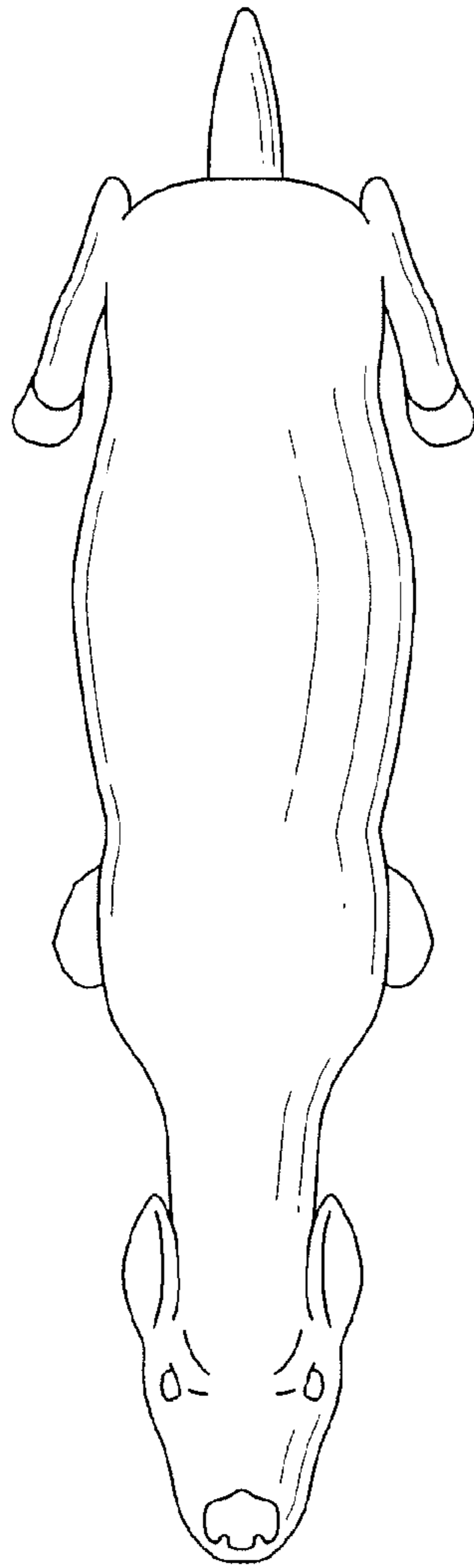

FIG. 13

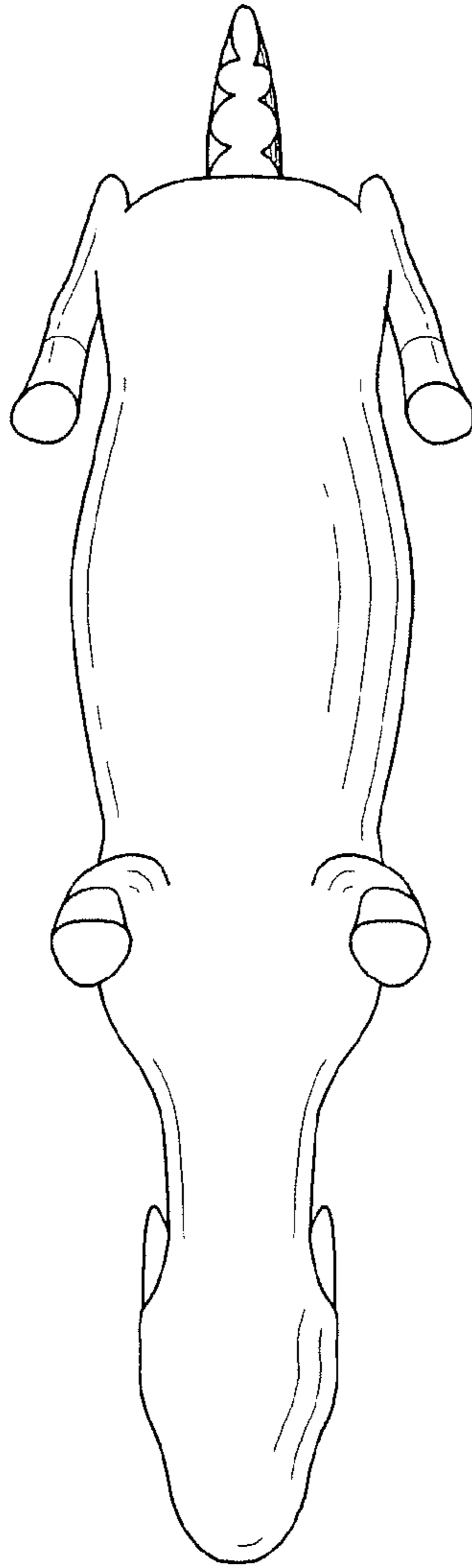

FIG. 14