



US00D633536S

(12) **United States Design Patent**
Stevens

(10) **Patent No.:** **US D633,536 S**

(45) **Date of Patent:** **** Mar. 1, 2011**

(54) **HYDRAULIC TENSIONER**

(75) Inventor: **Jason P. Stevens**, Lichfield (GB)

(73) Assignee: **Actuant Corporation**, Butler, WI (US)

(**) Term: **14 Years**

(21) Appl. No.: **29/341,722**

(22) Filed: **Aug. 11, 2009**

Related U.S. Application Data

(63) Continuation of application No. 29/318,222, filed on May 15, 2008, now Pat. No. Des. 601,600.

(51) **LOC (9) Cl.** **15-99**

(52) **U.S. Cl.** **D15/199**

(58) **Field of Classification Search** D8/14,
D8/105, 106, 382, 397; D15/199; D21/503;
81/57.11, 57.38, 57.39, 57.44, 479; 411/432,
411/433, 434; 474/109, 110

See application file for complete search history.

(56) **References Cited**

U.S. PATENT DOCUMENTS

2,593,454	A *	4/1952	Hyser	285/8
4,014,942	A *	3/1977	Labovitz et al.	568/596
D286,355	S *	10/1986	Bussell	D6/536
D382,663	S *	8/1997	Barry	D26/72
5,712,767	A *	1/1998	Koizumi	361/761
6,234,158	B1 *	5/2001	Summers	124/91
6,629,687	B1 *	10/2003	Gage	261/114.5
D499,592	S *	12/2004	Sale, Jr.	D6/550
D500,275	S *	12/2004	Martinez et al.	D12/197

7,174,799	B2 *	2/2007	Yoshida et al.	474/110
2002/0054976	A1 *	5/2002	Nakamura et al.	428/66.6
2002/0174955	A1 *	11/2002	Hummell et al.	156/391
2005/0130777	A1 *	6/2005	Grunau, et al.	474/110
2005/0215370	A1 *	9/2005	Seungpyo	474/110
2005/0239589	A1 *	10/2005	Seungpyo et al.	474/110
2005/0255952	A1 *	11/2005	Yoshida	474/110
2006/0094549	A1 *	5/2006	Yoshida et al.	474/110
2008/0015069	A1 *	1/2008	Kroon et al.	474/110

* cited by examiner

Primary Examiner—Patricia Palasik

(74) *Attorney, Agent, or Firm*—Quarles & Brady LLP

(57) **CLAIM**

The ornamental design for a hydraulic tensioner, as shown and described.

DESCRIPTION

FIG. 1 is a perspective view of a hydraulic tensioner showing our new design;

FIG. 2 is a front side elevational view thereof;

FIG. 3 is a right side elevational view thereof, the left side elevational view thereof being a mirror image of the right side elevational view;

FIG. 4 is a rear side elevational view thereof;

FIG. 5 is a top side elevational view thereof; and,

FIG. 6 is a bottom side elevational view thereof.

The broken lines in the drawings depict unclaimed environmental subject matter.

1 Claim, 4 Drawing Sheets

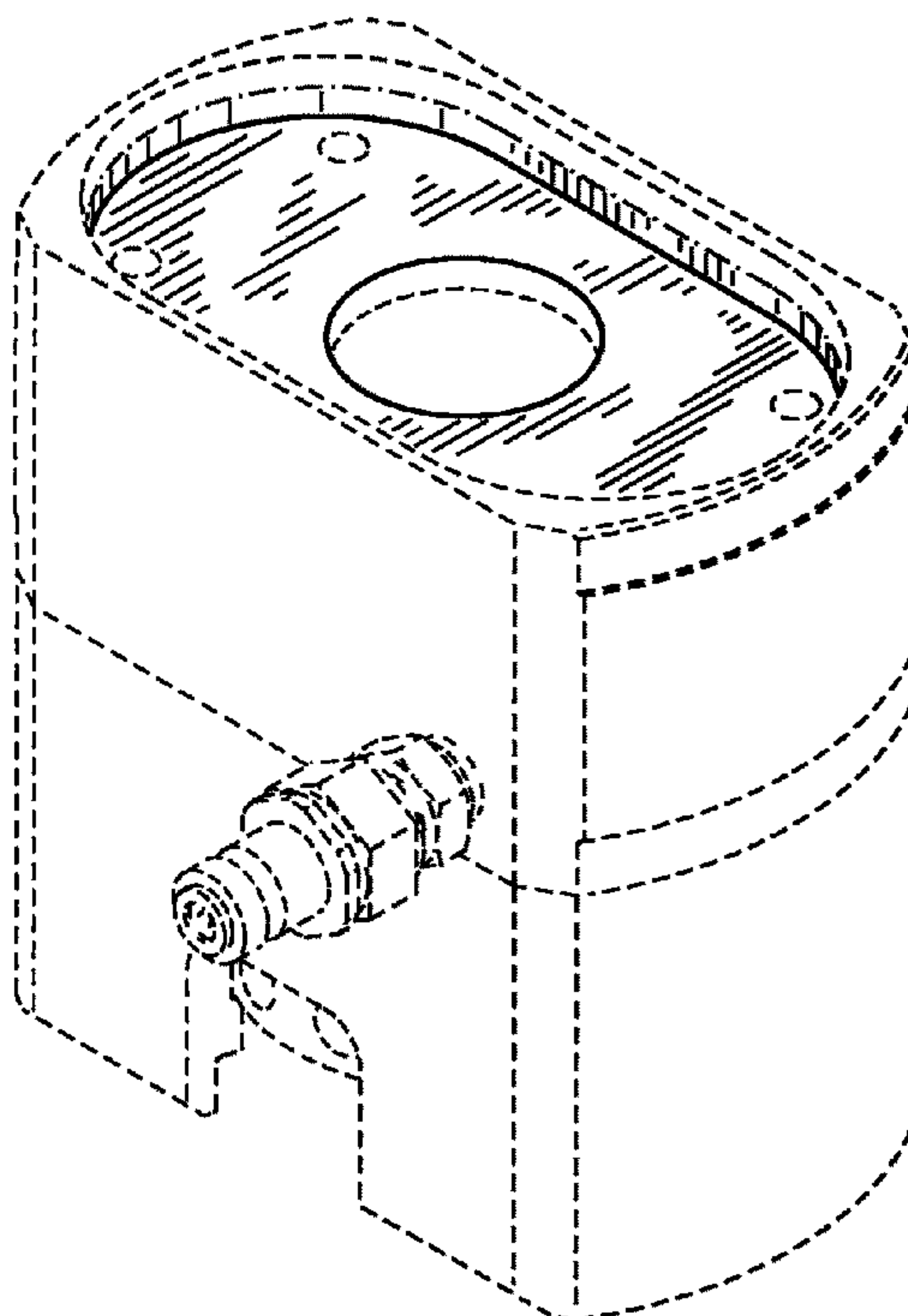

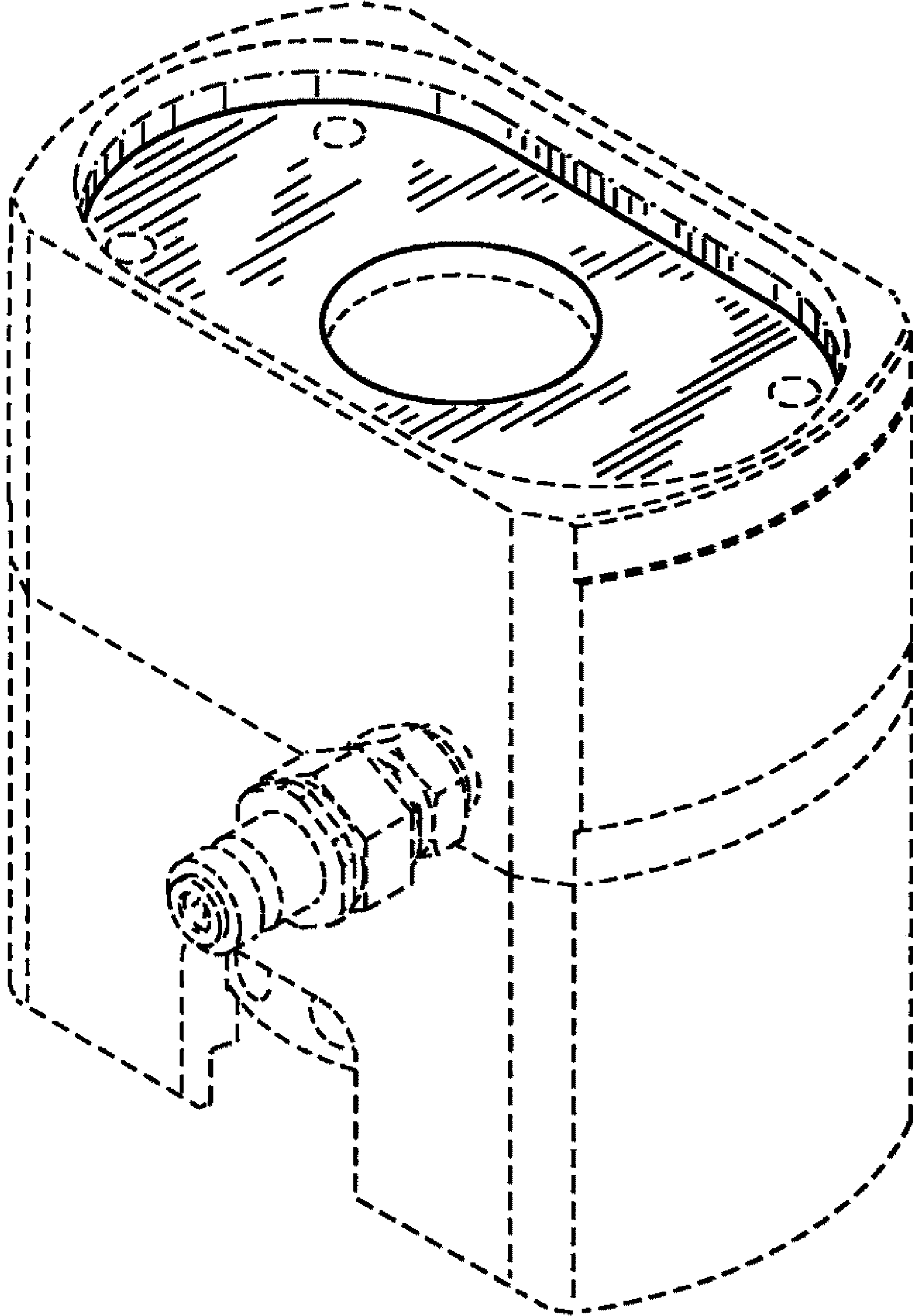

FIG. 1

FIG. 2

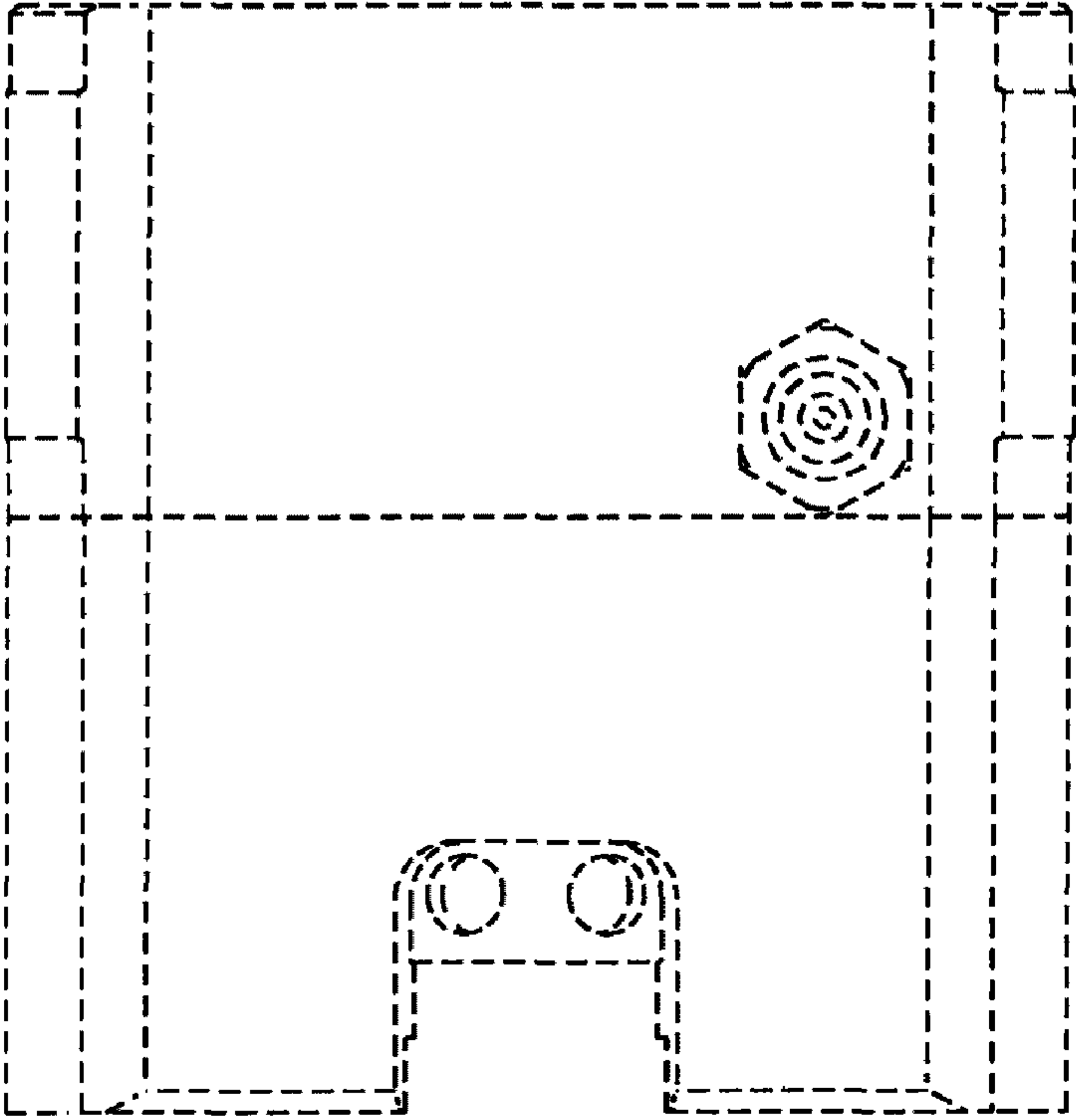

FIG. 3

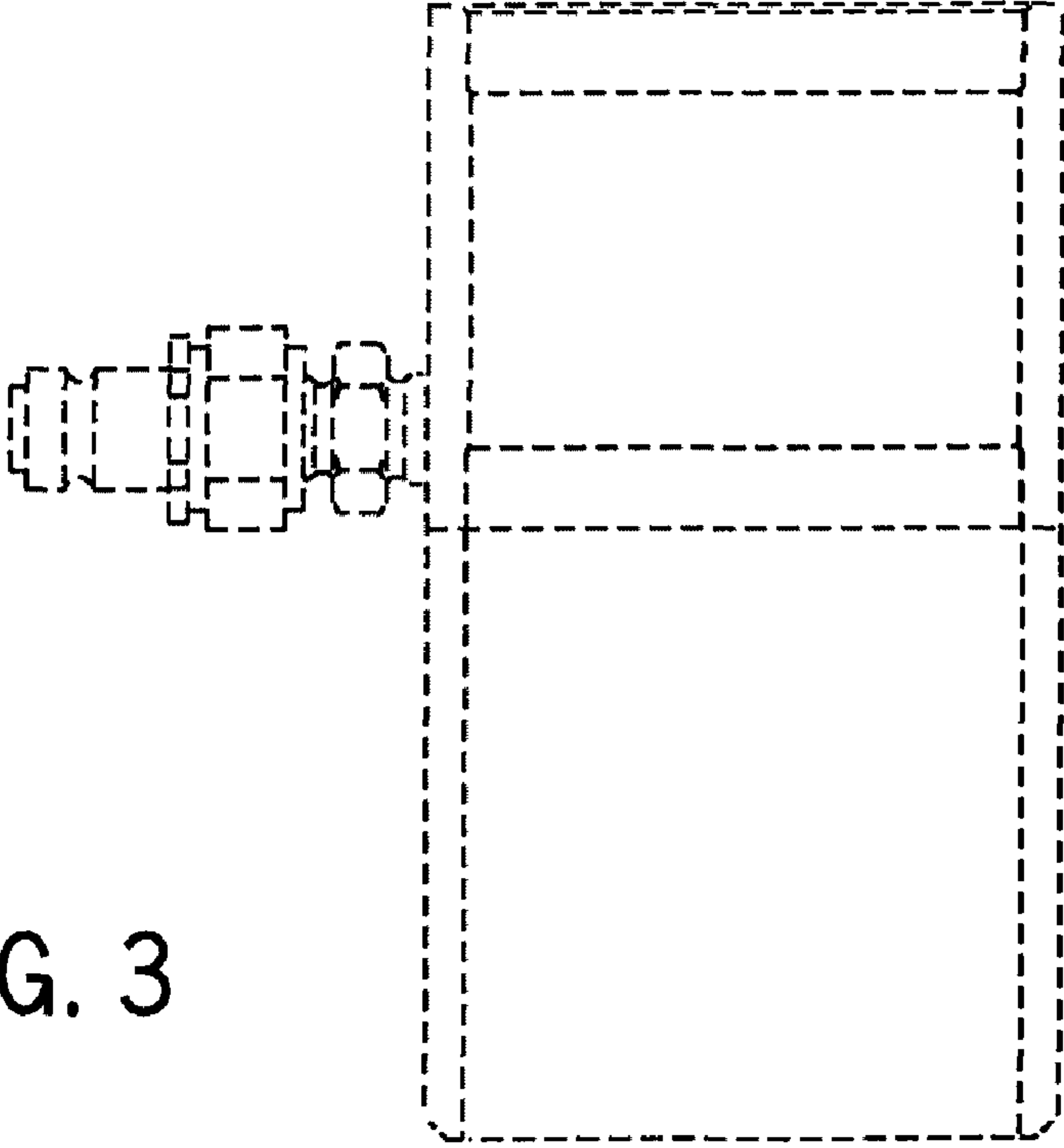

FIG. 4

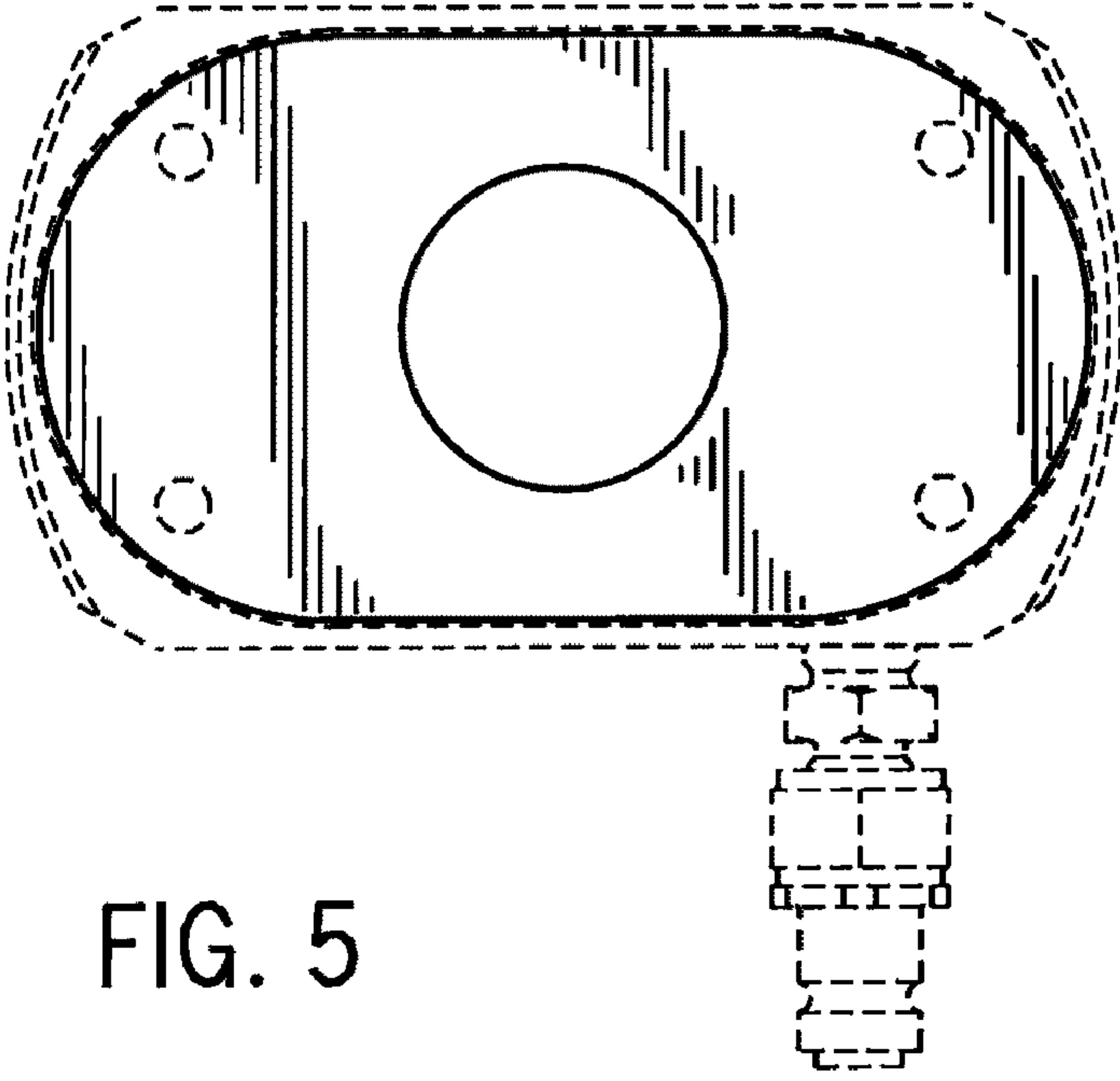
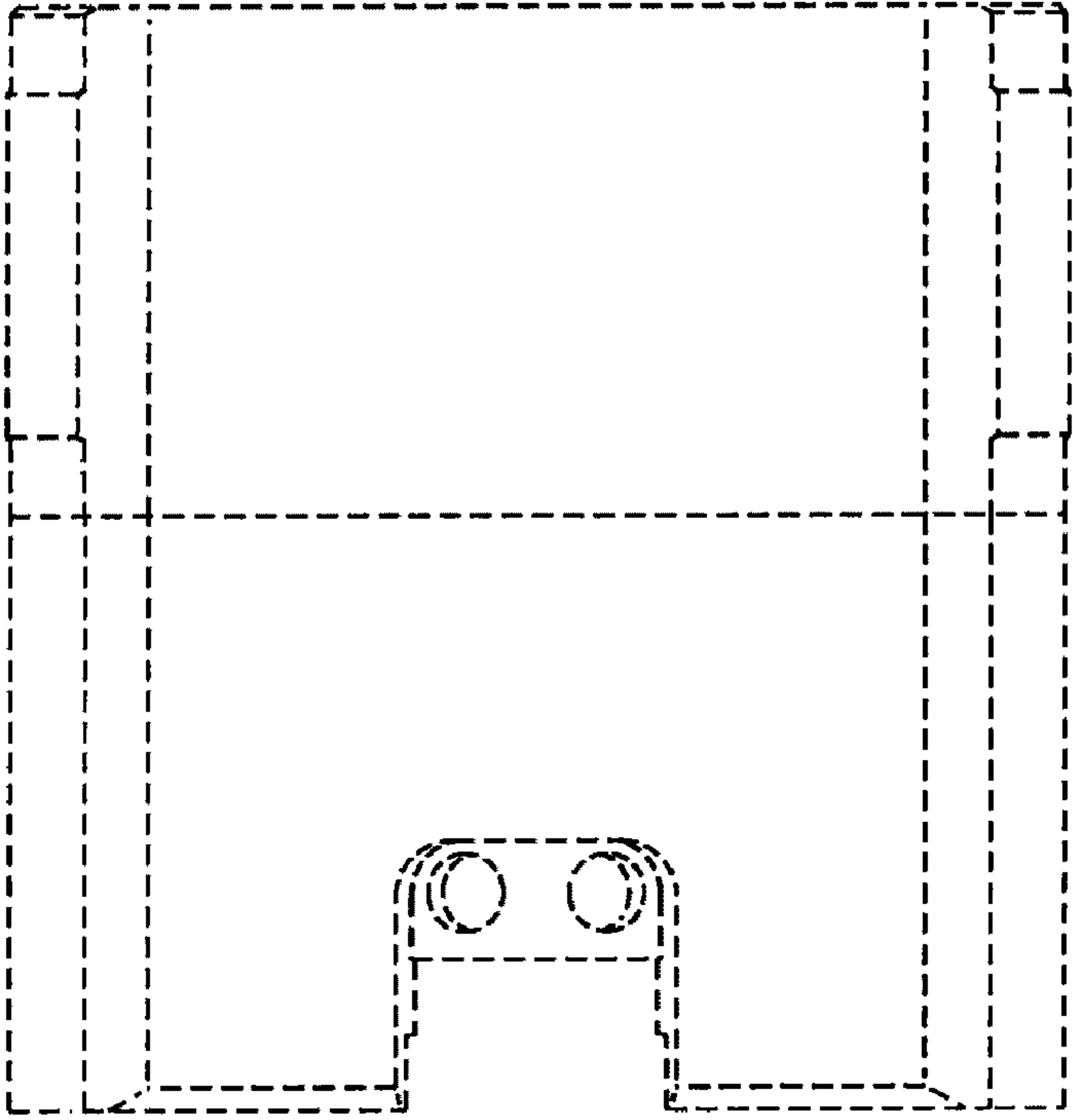

FIG. 5

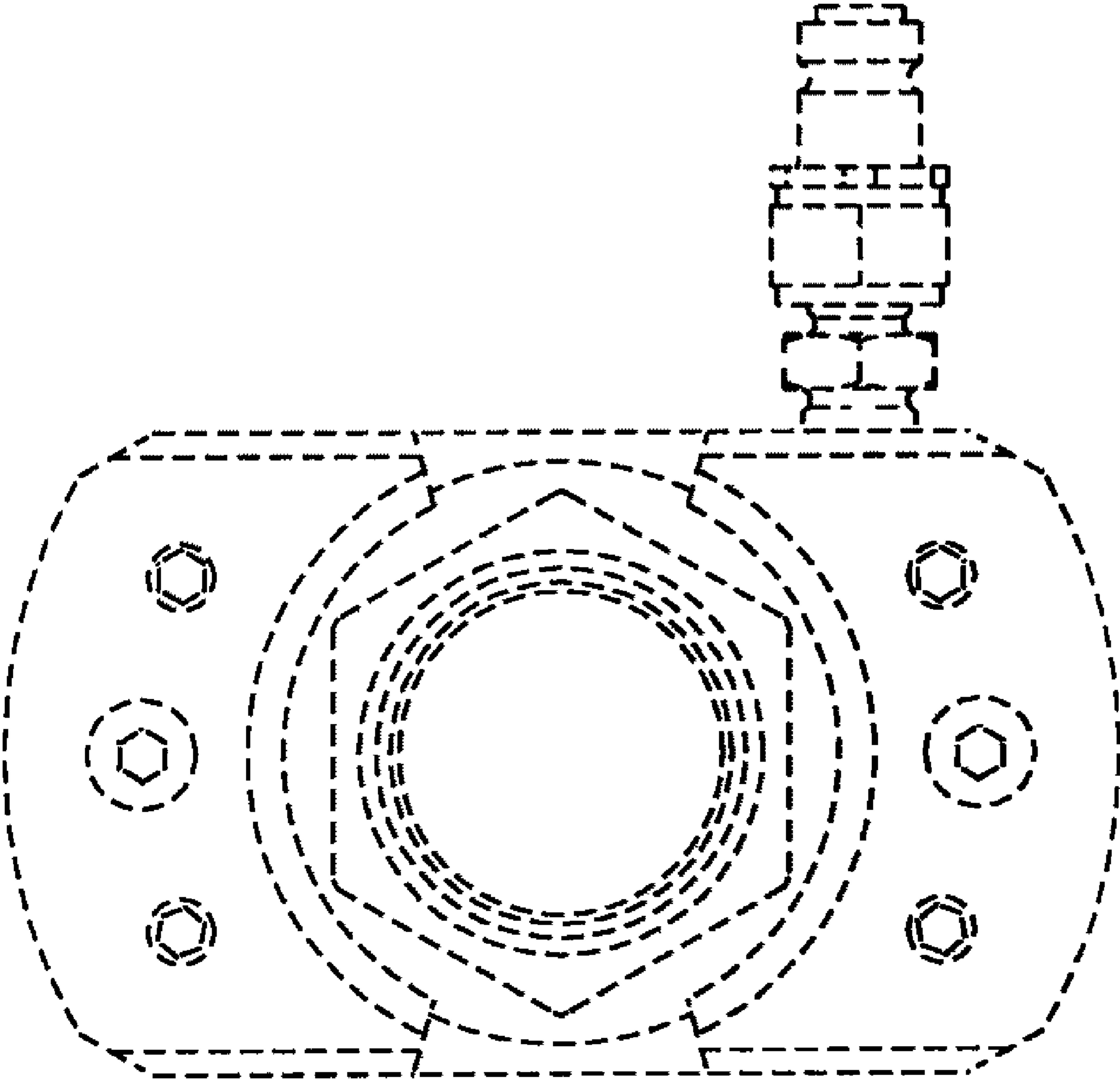

FIG. 6