

US00D633454S

(12) **United States Design Patent**
Mitsubishi

(10) **Patent No.:** **US D633,454 S**

(45) **Date of Patent:** **** *Mar. 1, 2011**

(54) **DISPLAY**

(75) Inventor: **Renichi Mitsubishi**, Tokyo (JP)

(73) Assignee: **NEC Display Solutions, Ltd.**, Toyko (JP)

(*) Notice: This patent is subject to a terminal disclaimer.

(**) Term: **14 Years**

(21) Appl. No.: **29/355,161**

(22) Filed: **Feb. 3, 2010**

(30) **Foreign Application Priority Data**

Aug. 6, 2009 (JP) 2009-018074

(51) **LOC (9) Cl.** **14-03**

(52) **U.S. Cl.** **D14/126; D14/127**

(58) **Field of Classification Search** D14/125-134, D14/239, 371, 136, 374-377, 440, 450, 448, D14/336, 342; 312/7.2; 348/836, 838, 180, 348/184, 325, 739; 341/12; 248/917-924, 248/465; 345/104, 133, 156, 168, 87, 173; 720/605, 669, 600, 655; 369/99, 197; 455/344, 455/347; D21/329, 515, 577, 622, 333, 433, D21/448, 452, 450, 331; D6/477, 479, 300; 273/148 B; D10/15, 26

See application file for complete search history.

(56) **References Cited**

U.S. PATENT DOCUMENTS

6,343,006	B1 *	1/2002	Moscovitch et al. ...	361/679.04
6,554,238	B1 *	4/2003	Hibberd	248/278.1
D499,704	S *	12/2004	Song	D14/127
D526,286	S *	8/2006	Anzures	D14/126
D542,243	S *	5/2007	Lewis	D14/126
D548,708	S *	8/2007	Park et al.	D14/126
D550,635	S *	9/2007	DeMaio et al.	D14/126

D562,785	S *	2/2008	Fujii et al.	D14/126
D566,072	S *	4/2008	Yamaguchi	D14/126
D579,888	S *	11/2008	Lunde et al.	D14/127
D582,867	S *	12/2008	Song et al.	D14/126
D589,511	S *	3/2009	Han	D14/373
D589,918	S *	4/2009	Arai et al.	D14/126
D593,516	S *	6/2009	Orne et al.	D14/127
D597,505	S *	8/2009	Hirasawa et al.	D14/126
D600,233	S *	9/2009	Birsel et al.	D14/203.3
D604,708	S *	11/2009	Ichikawa	D14/127
D609,658	S *	2/2010	Kim et al.	D14/126
D615,054	S *	5/2010	Mellingen et al.	D14/127

* cited by examiner

Primary Examiner—Raphael Barkai

(74) *Attorney, Agent, or Firm*—Sughrue Mion, PLLC

(57) **CLAIM**

The ornamental design for a display, as shown and described.

DESCRIPTION

FIG. 1 is a front, left side, top perspective view of a display showing my new design;

FIG. 2 is a front elevational view thereof;

FIG. 3 is a rear elevational view thereof;

FIG. 4 is a left side view thereof;

FIG. 5 is a right side view thereof;

FIG. 6 is a top plan view thereof;

FIG. 7 is a bottom plan view thereof;

FIG. 8 is a partial enlarged perspective view of the upper left corner of FIG. 1; and,

FIG. 9 is a reference view thereof showing a state in which this article is connected with other displays.

The portions of the display in broken lines are shown for illustrative purposes only and form no part of the claimed design.

1 Claim, 8 Drawing Sheets

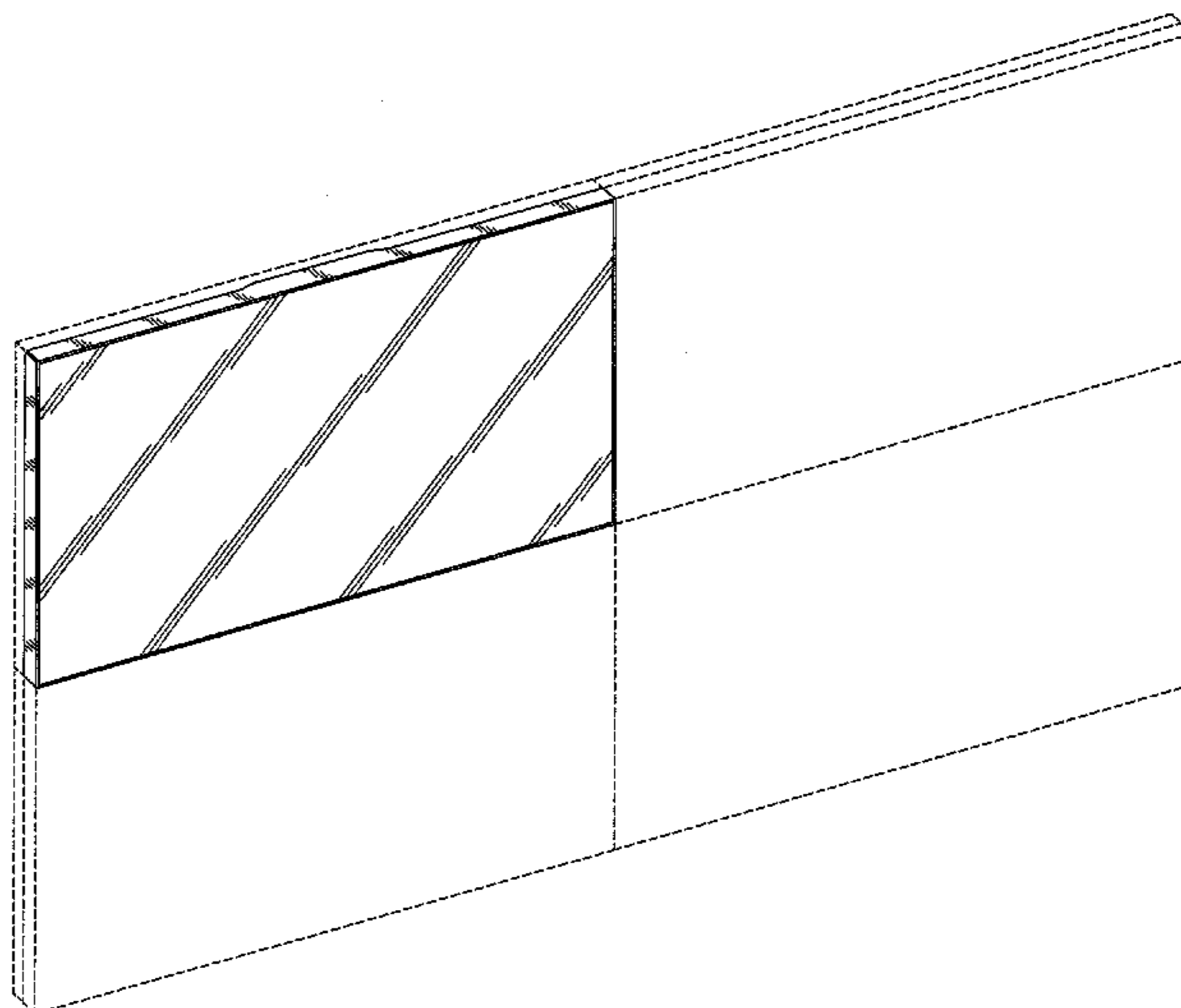

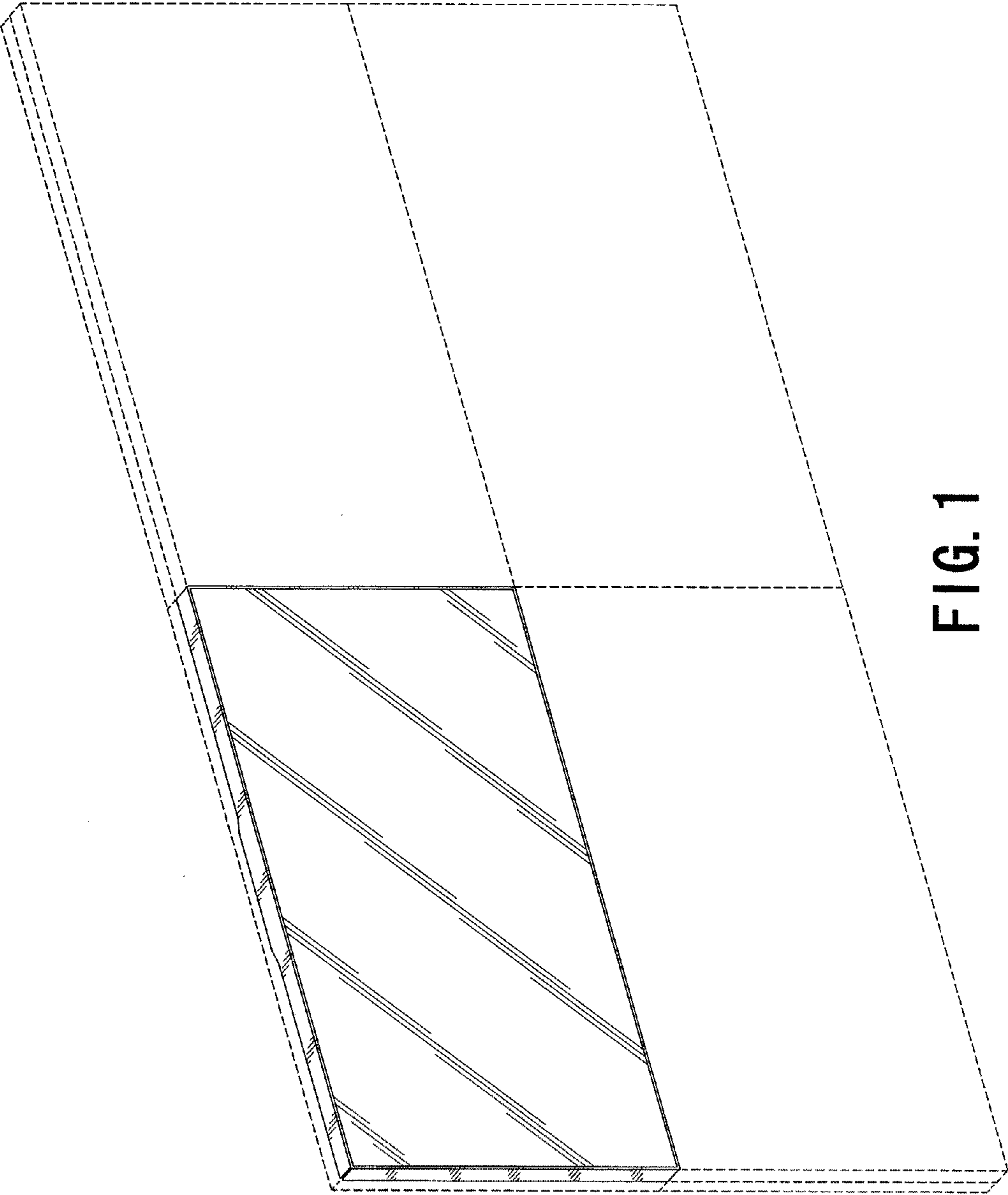

FIG. 1

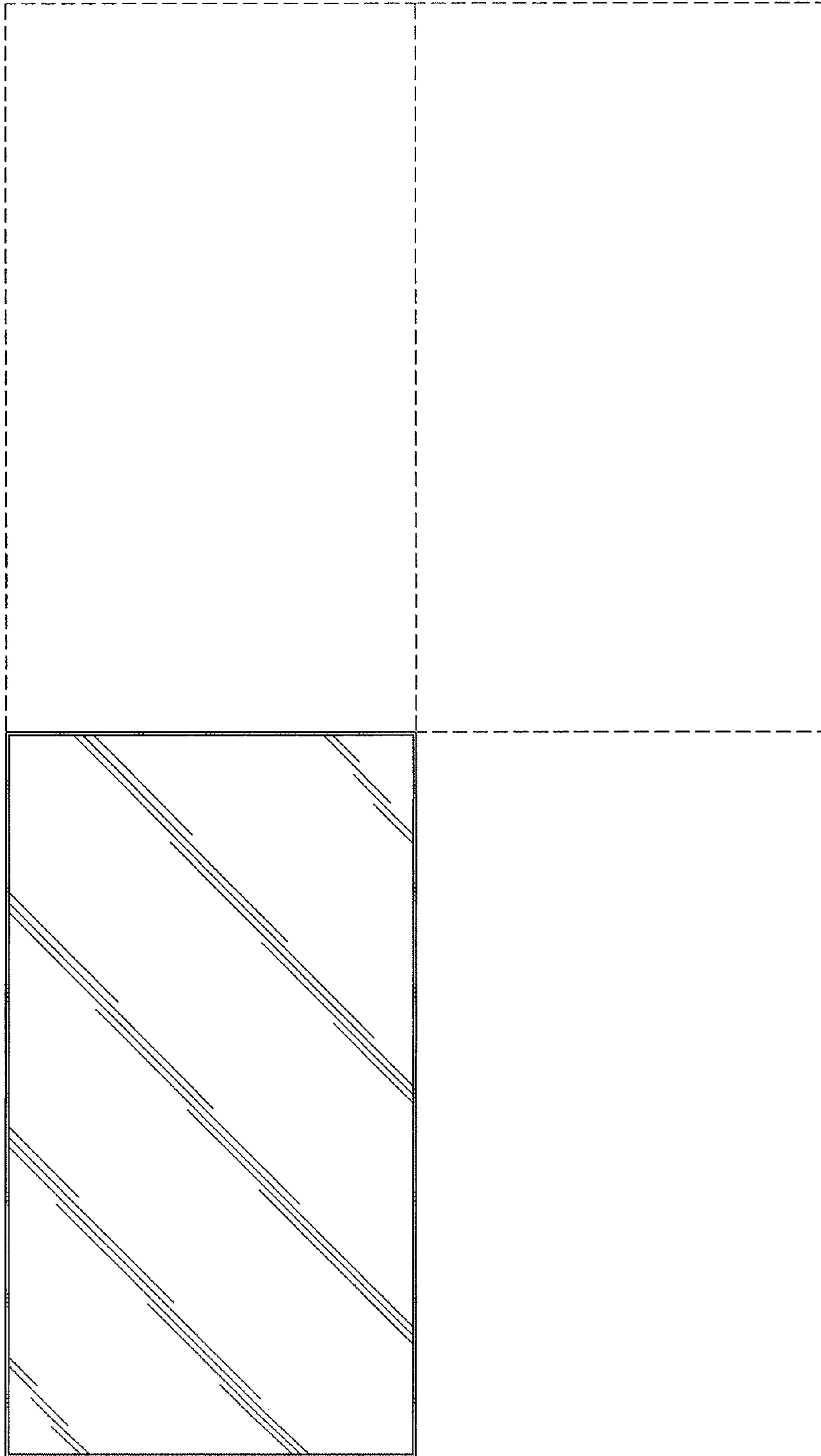

FIG. 2

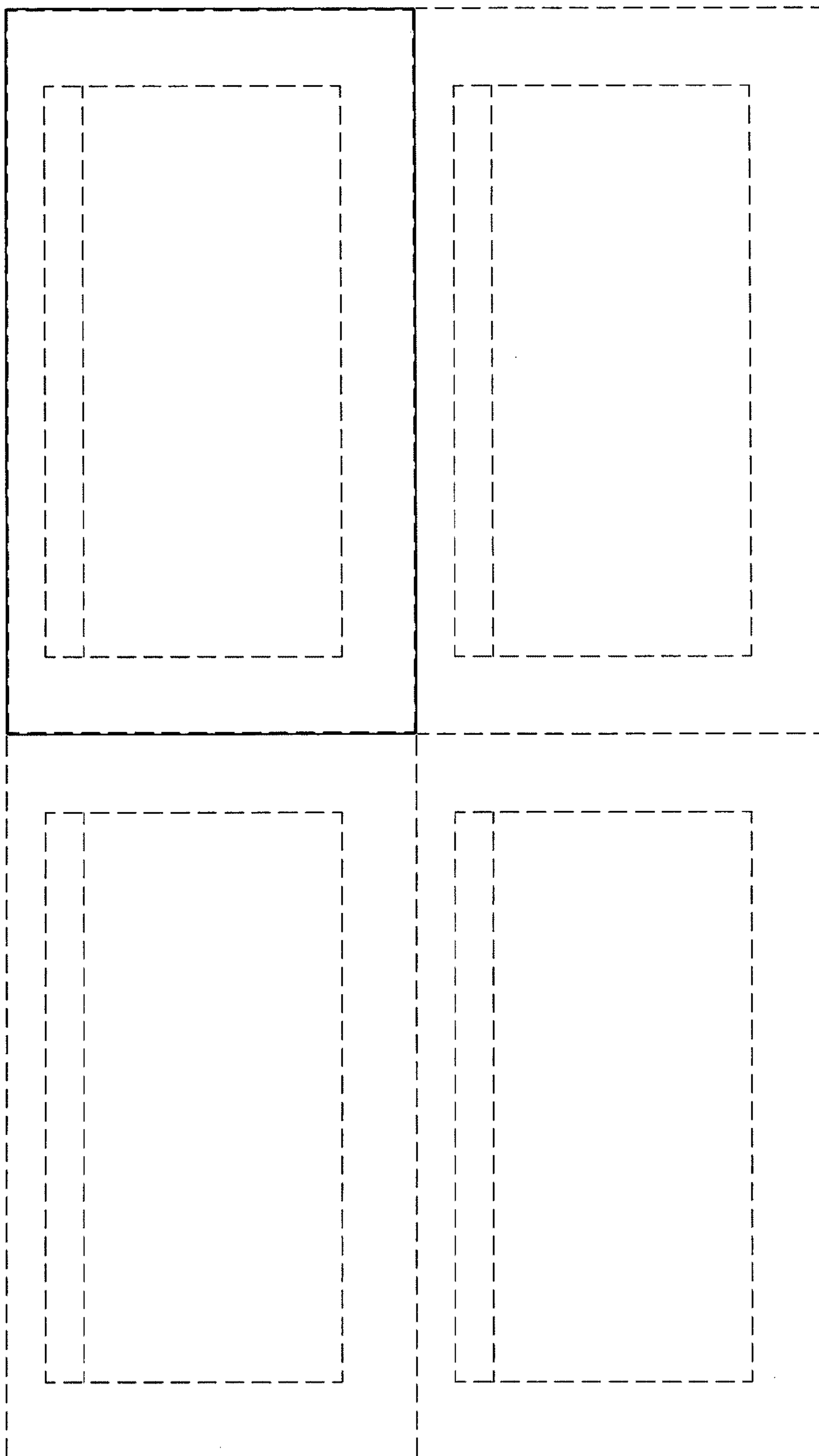

FIG. 3

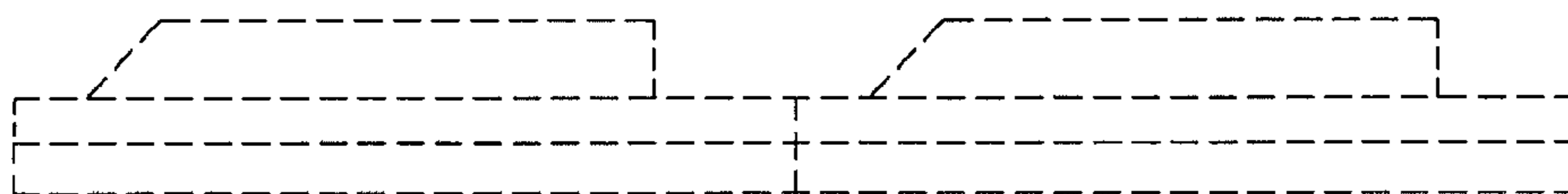

FIG. 5

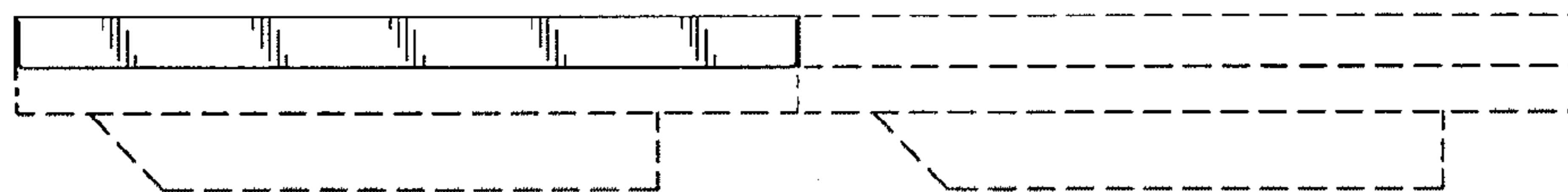

FIG. 4

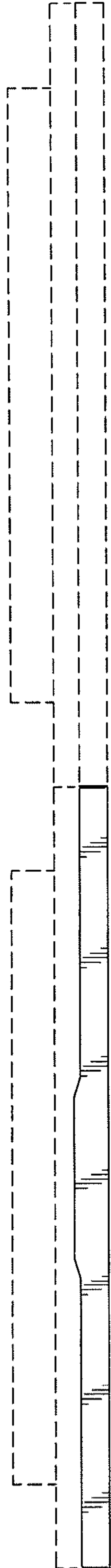

FIG. 6

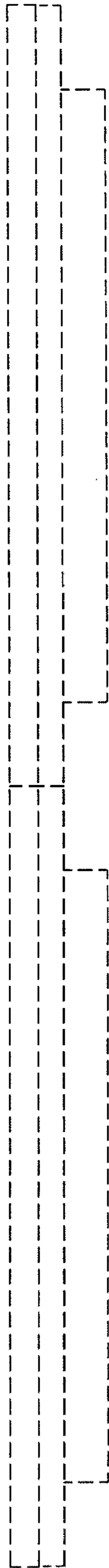

FIG. 7

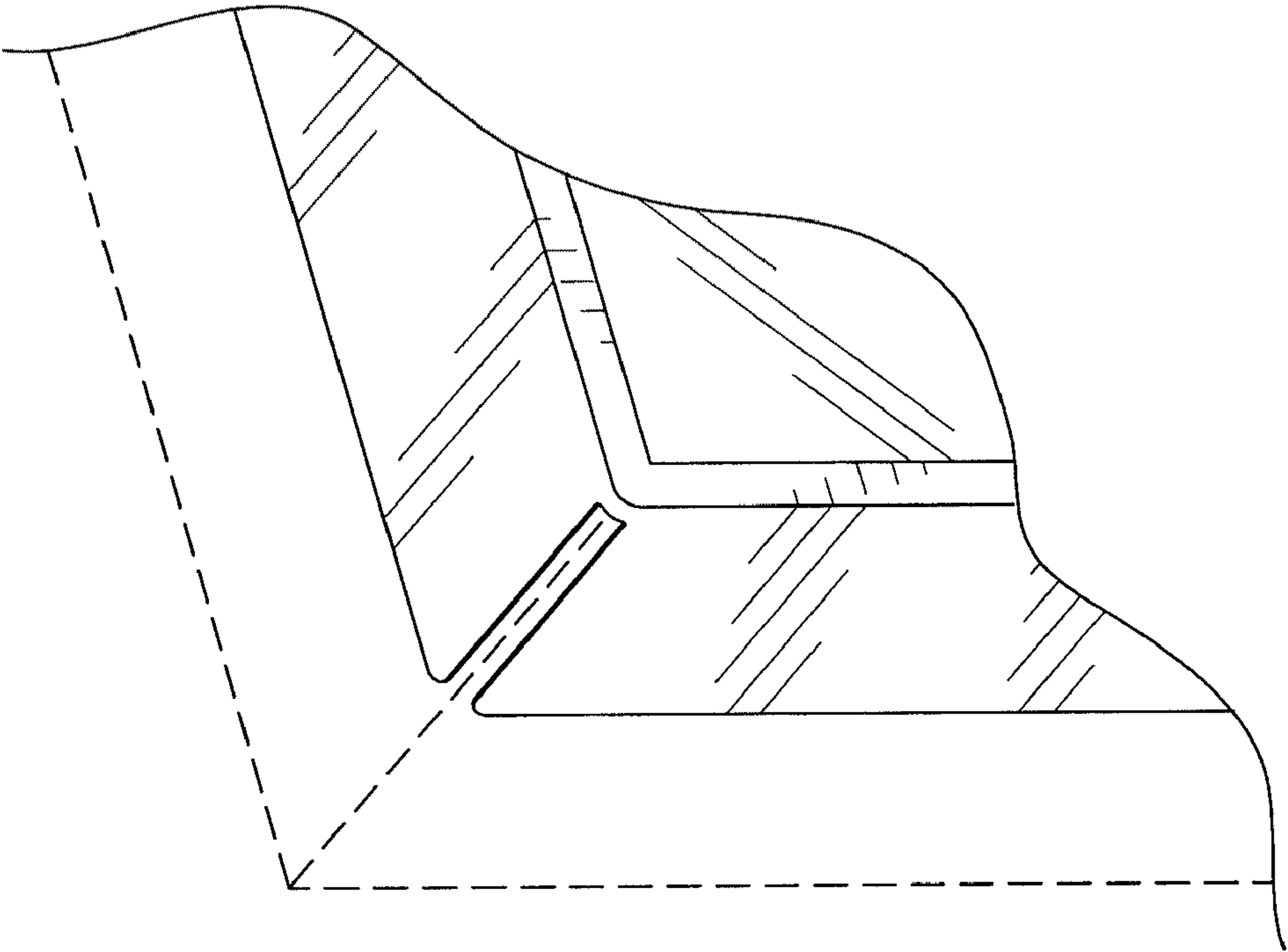

FIG. 8

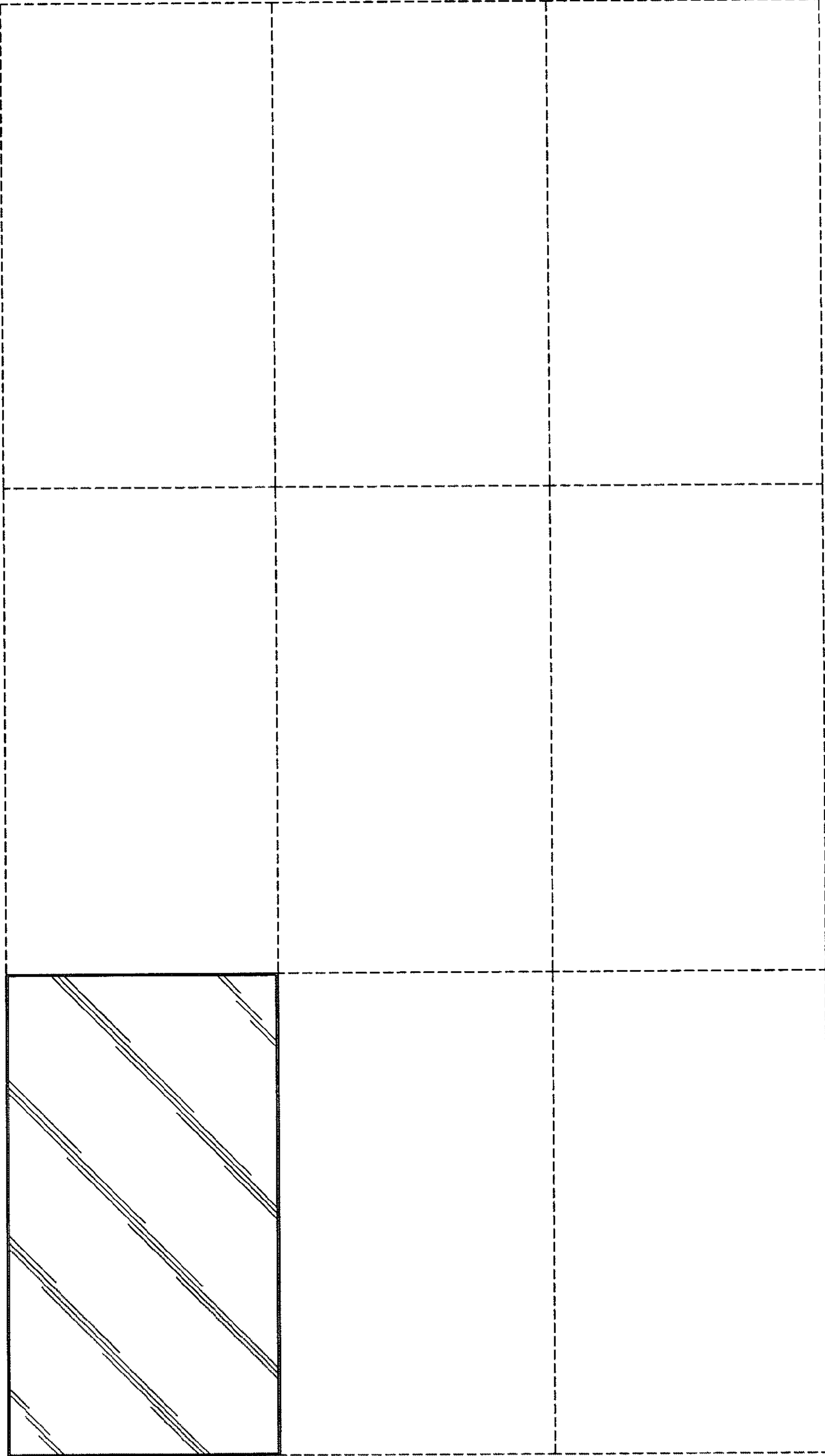

FIG. 9