



US00D633434S

(12) **United States Design Patent**  
**Maxwell et al.**

(10) **Patent No.:** **US D633,434 S**

(45) **Date of Patent:** **\*\* \*Mar. 1, 2011**

(54) **TIRE**

(75) Inventors: **Paul Bryan Maxwell**, Kent, OH (US);  
**Michael James Buckley**, Kent, OH  
(US); **Hans-Peter Guevara Leocadio**,  
North Ridgeville, OH (US); **Brian David**  
**Digman**, North Canton, OH (US); **Casey**  
**McCutcheon Brooke**, Norton, OH (US)

(73) Assignee: **The Goodyear Tire & Rubber**  
**Company**, Akron, OH (US)

(\*) Notice: This patent is subject to a terminal dis-  
claimer.

(\*\*) Term: **14 Years**

(21) Appl. No.: **29/368,848**

(22) Filed: **Aug. 31, 2010**

(51) **LOC (9) Cl.** ..... **12-15**

(52) **U.S. Cl.** ..... **D12/553**

(58) **Field of Classification Search** ..... D12/533,  
D12/551-567, 586-591, 900-901; 152/209.1,  
152/209.8-209.19, 209.25-209.28  
See application file for complete search history.

(56) **References Cited**

U.S. PATENT DOCUMENTS

D358,793 S	5/1995	Himuro et al.	.....	D12/151
D397,650 S	9/1998	Himuro	.....	D12/147
5,885,384 A	3/1999	Himuro	.....	152/29 R
D416,836 S	11/1999	Himuro	.....	D12/147
D432,057 S	10/2000	Himuro	.....	D12/146
D456,765 S	5/2002	Weber et al.	.....	D12/555
D491,883 S	6/2004	Landers et al.	.....	D12/553
D501,180 S	1/2005	Landers et al.	.....	D12/563
D504,105 S	4/2005	Landers et al.	.....	D12/553
D512,015 S	11/2005	Landers et al.	.....	D12/552
6,968,881 B2	11/2005	Ratliff, Jr. et al.	.....	152/209.15
D512,958 S	12/2005	Allison et al.	.....	D12/552
D514,059 S	1/2006	Dixon	.....	D12/552
D519,916 S	5/2006	Poling et al.	.....	D12/605
D534,482 S	1/2007	Schmalix et al.	.....	D12/553

D534,857 S	1/2007	Poling et al.	.....	D12/553
D534,859 S	1/2007	Landers et al.	.....	D12/553
D535,247 S	1/2007	Shondel et al.	.....	D12/553
D535,248 S *	1/2007	Ashton et al.	.....	D12/553

(Continued)

*Primary Examiner*—Stacia Cadmus

(74) *Attorney, Agent, or Firm*—Richard B. O’Planick

(57) **CLAIM**

The ornamental design for a tire, as shown and described.

**DESCRIPTION**

FIG. 1 is a perspective view of a tire showing our new design, it being understood that the pattern repeats uniformly throughout the circumference of the tread;

FIG. 2 is a front elevational view thereof;

FIG. 3 is a right side elevational view thereof; the other side being a mirror image thereof;

FIG. 4 is an enlarged fragmentary front elevational view thereof;

FIG. 5 is a perspective view of a second embodiment of a tire showing our new design, it being understood that the pattern repeats uniformly throughout the circumference of the tread and that the opposite side view is a mirror image thereof; and,

FIG. 6 is a front elevational view of a second embodiment, it being understood that an enlarged fragmentary view thereof would be substantially identical to that shown in FIG. 4, with the exception of the inclusion of the sidewall in solid lines.

In the drawings, the broken lines showing of the sidewall, inner bead and the peripheral boundary between the tire tread and the sidewall in FIGS. 1 through 4 depict environmental subject matter and form no part of the claimed design.

**1 Claim, 6 Drawing Sheets**

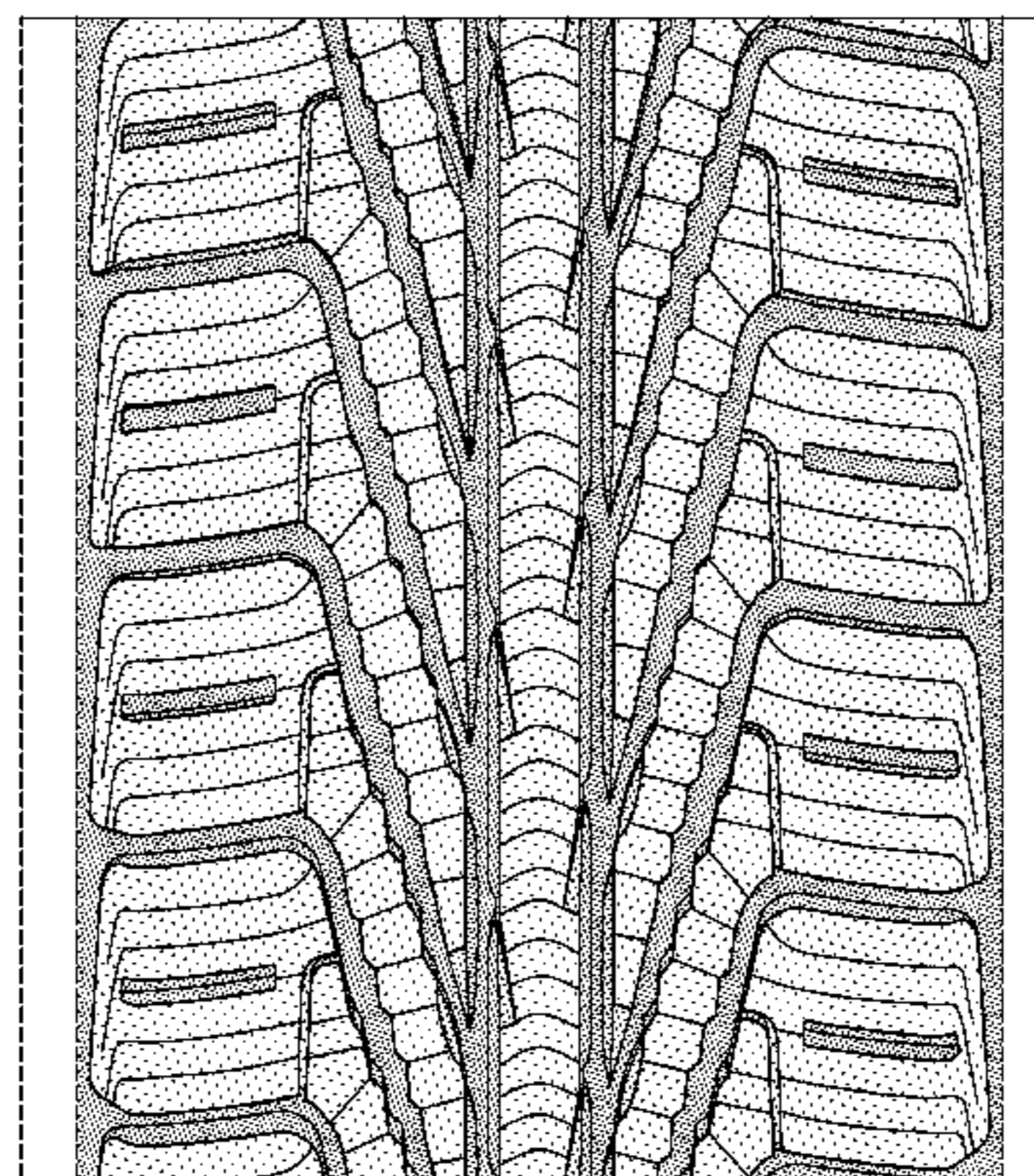
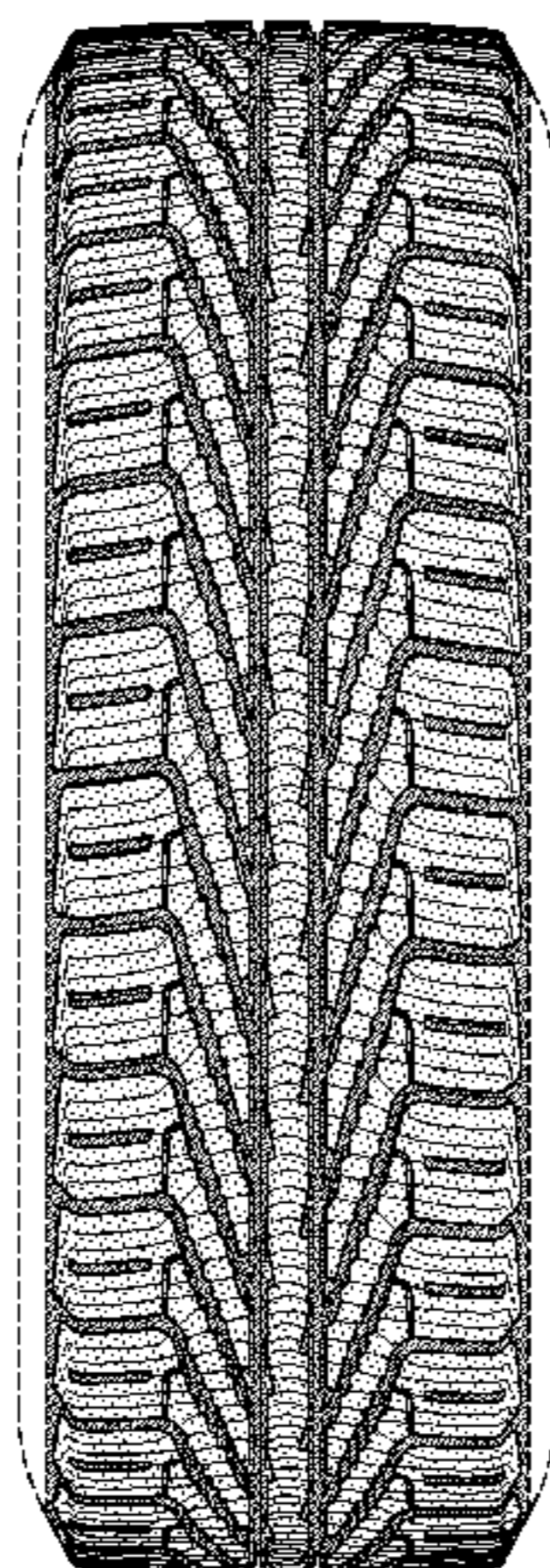

# US D633,434 S

Page 2

---

## U.S. PATENT DOCUMENTS

D548,677 S	8/2007	Welbes et al. ....	D12/553	D596,108 S	7/2009	Maxwell et al. ....	D12/553
D579,862 S	11/2008	Harvey et al. ....	D12/553	D607,811 S *	1/2010	Harvey et al. ....	D12/553
D579,863 S	11/2008	Harvey et al. ....	D12/553	D616,807 S *	6/2010	Maxwell et al. ....	D12/553
D583,305 S	12/2008	Ashton et al. ....	D12/553	D616,808 S *	6/2010	Maxwell et al. ....	D12/553
D595,639 S	7/2009	de Briey-Terlinden .....	D12/553	D616,809 S	6/2010	Maxwell et al. ....	D12/553
				2002/0062892 A1	5/2002	Himuro .....	152/209.18

\* cited by examiner



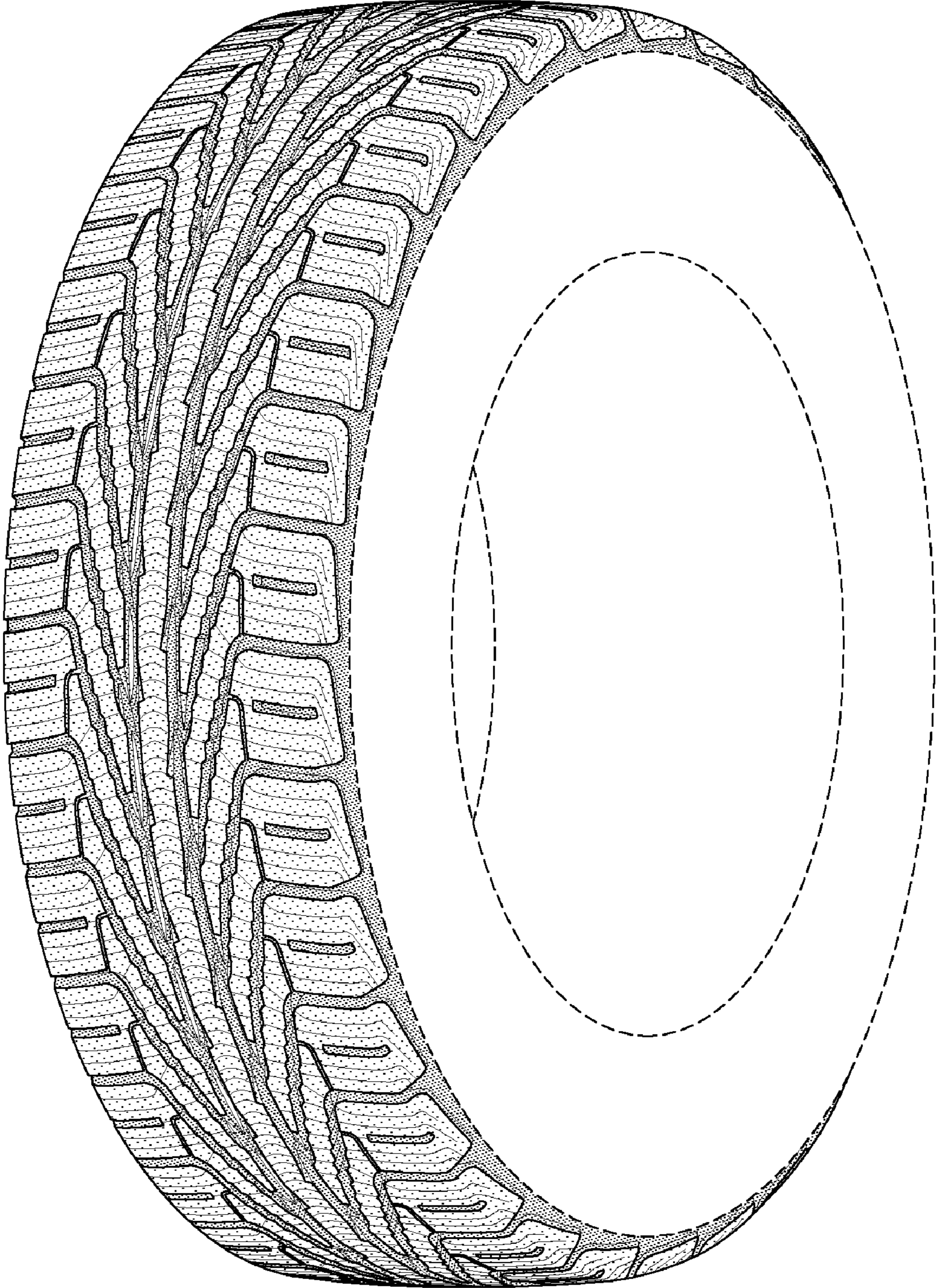

FIG-1

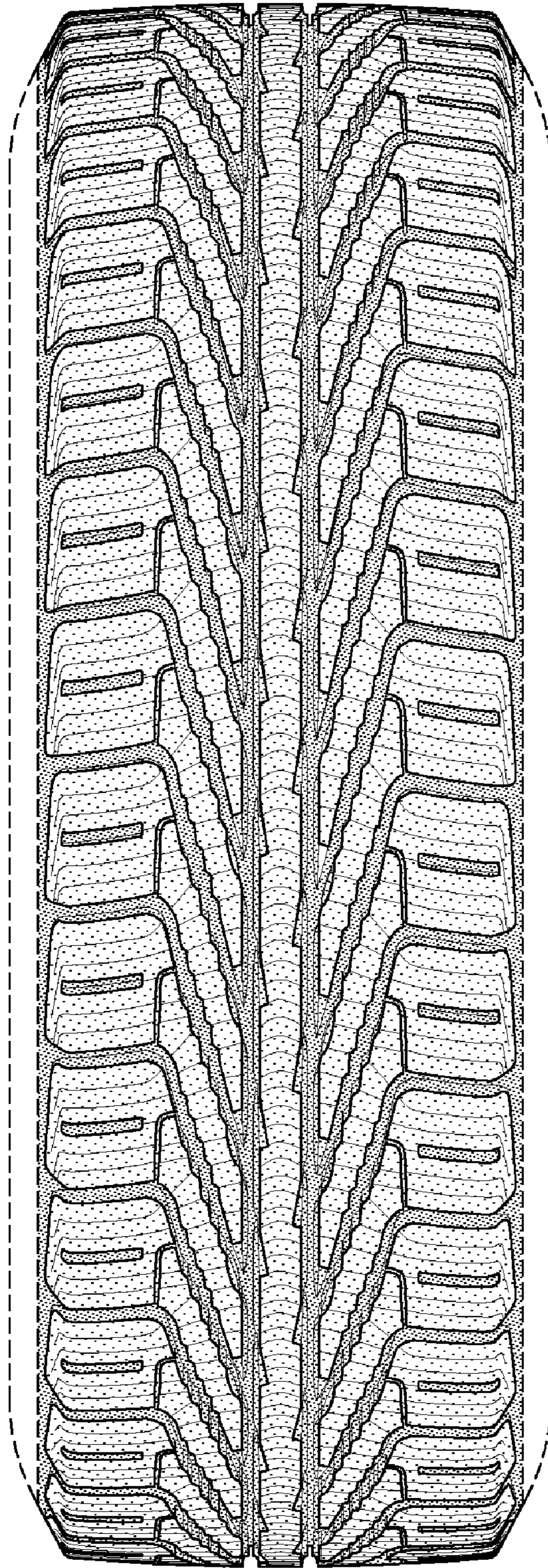

FIG-2



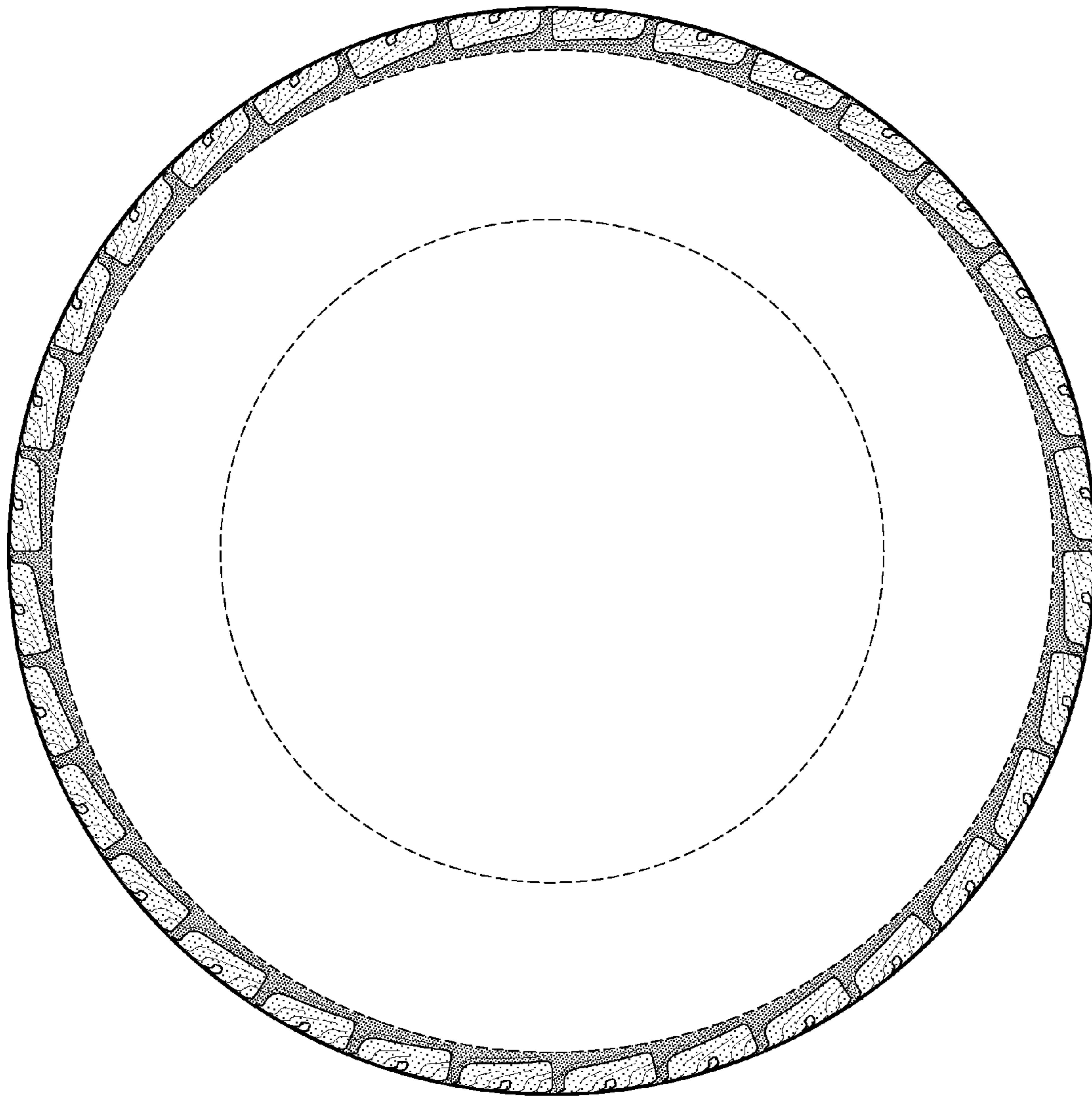

FIG-3

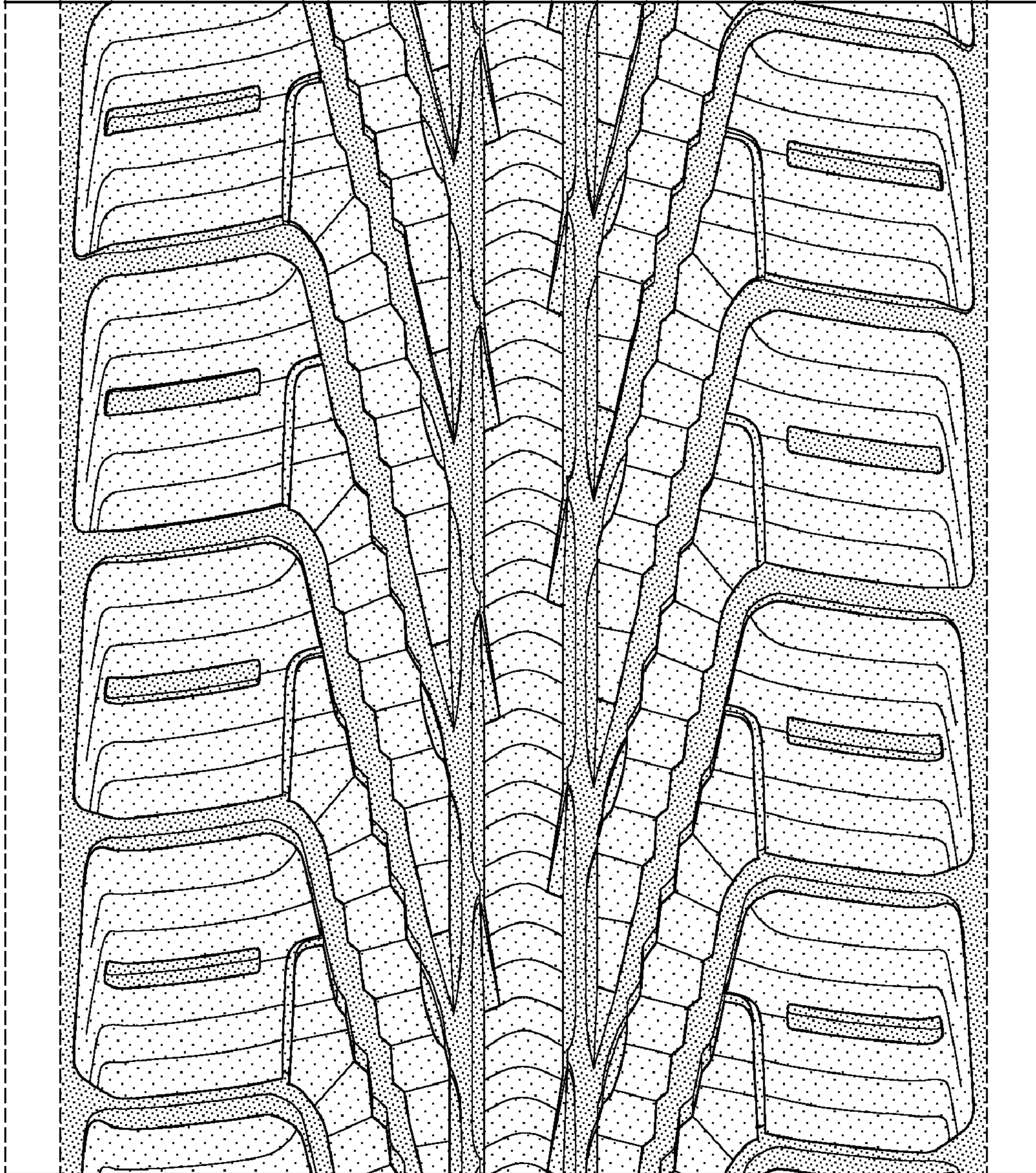

FIG-4



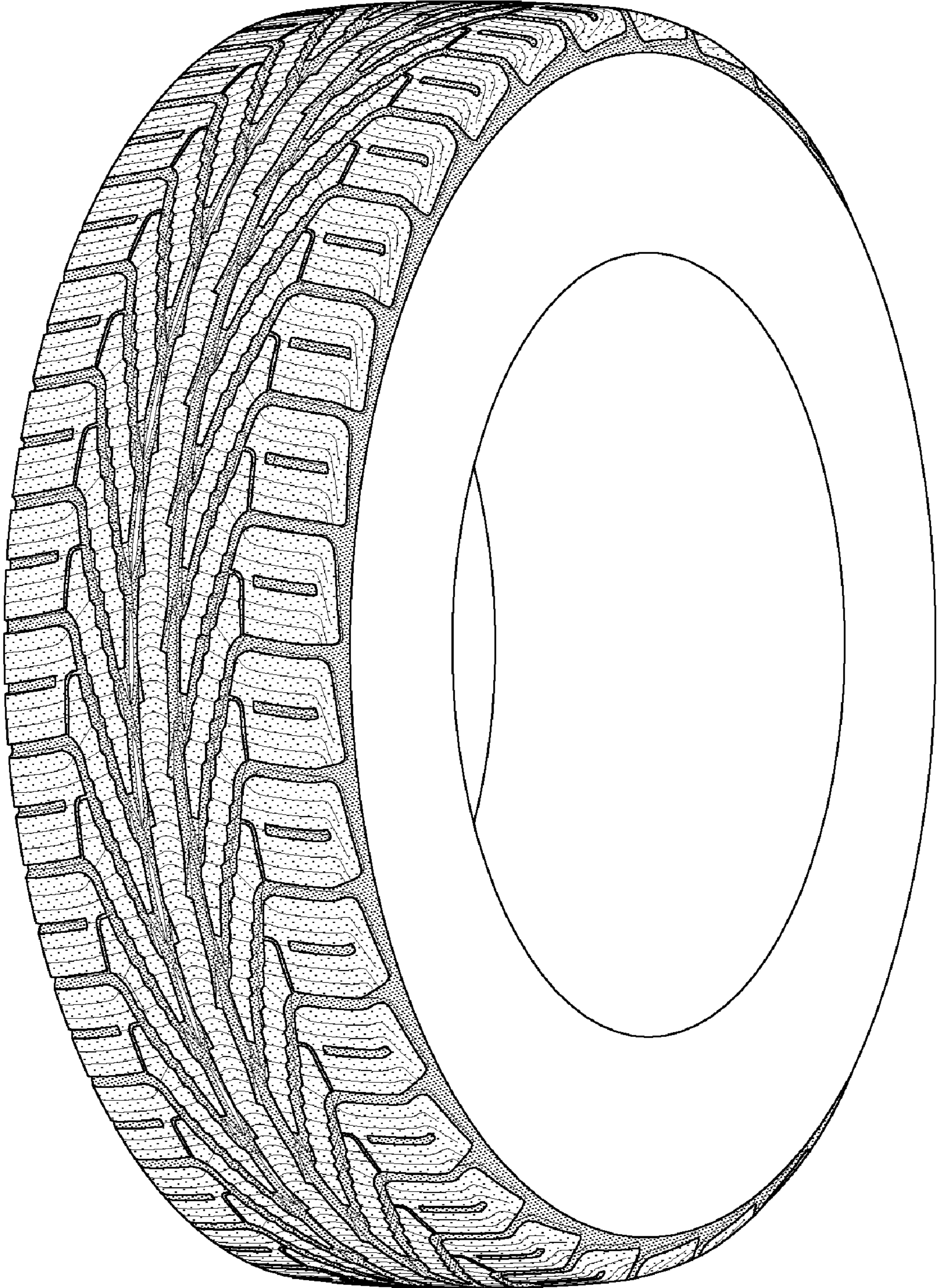

FIG-5

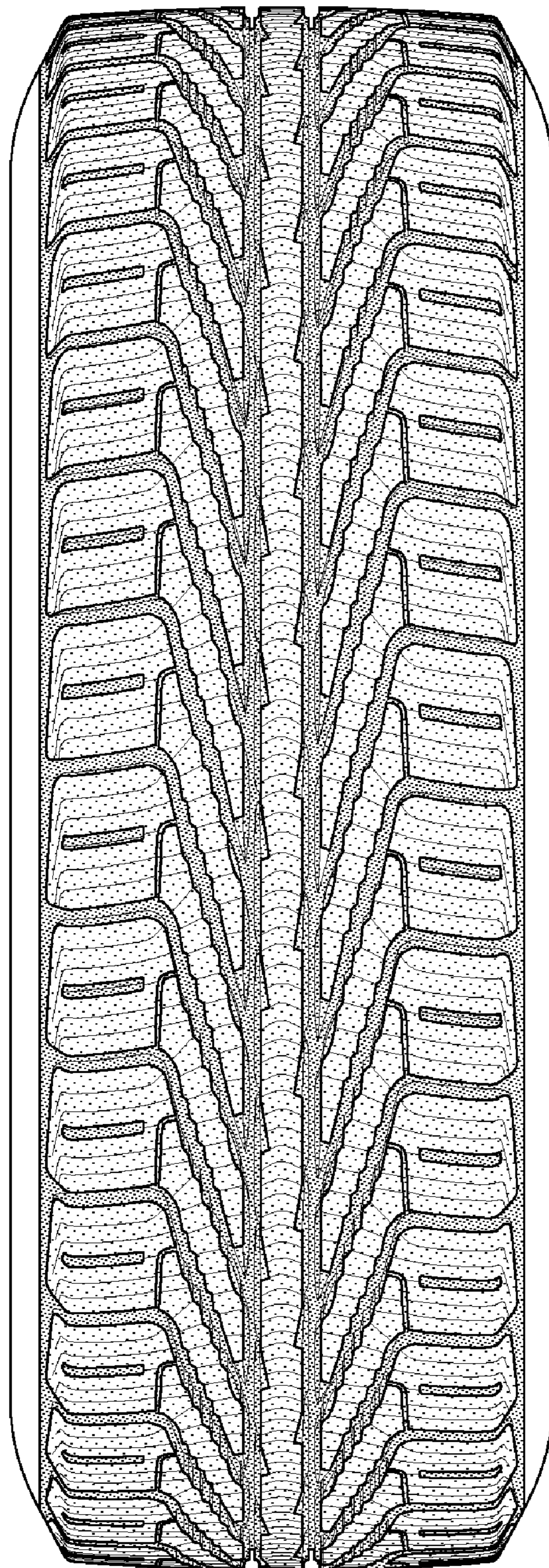

FIG-6