



US00D633416S

(12) **United States Design Patent**
Teal et al.

(10) **Patent No.:** **US D633,416 S**
(45) **Date of Patent:** **** Mar. 1, 2011**

(54) **ELLIPTICAL BICYCLE FRAME**

4,973,046 A 11/1990 Maxwell
5,110,148 A 5/1992 Stienbarger
5,161,430 A 11/1992 Febey
5,192,089 A 3/1993 Taylor
5,224,724 A 7/1993 Greenwood
5,261,294 A 11/1993 Ticer et al.

(75) Inventors: **Brent Teal**, Solana Beach, CA (US);
Bryan Pate, Atherton, CA (US)

(73) Assignee: **PT Motion Works, Inc.**, Solana Beach,
CA (US)

(**) Term: **14 Years**

(21) Appl. No.: **29/357,779**

(Continued)

(22) Filed: **Mar. 17, 2010**

Primary Examiner—Philip S Hyder
Assistant Examiner—Linda G. Brooks

(74) *Attorney, Agent, or Firm*—Stephen C. Beuerle; Procopio
Cory Hargreaves & Savitch LLP

(51) **LOC (9) Cl.** **12-11**

(52) **U.S. Cl.** **D12/111**

(58) **Field of Classification Search** D12/111,
D12/117, 107; D21/663–665; 280/220,
280/221, 251–253, 270, 278, 279, 282, 281.1,
280/288.1–288.3, 293, 298, 304, 259–261,
280/256, 224, 232, 233; 482/51–53, 57,
482/63

(57) **CLAIM**

The ornamental design for an elliptical bicycle frame, as
shown and described.

See application file for complete search history.

DESCRIPTION

(56) **References Cited**

U.S. PATENT DOCUMENTS

1,190,089 A 7/1916 Bellairs
1,601,249 A 9/1926 Hayden
1,617,357 A 2/1927 Walter
1,750,187 A 3/1930 Miller et al.
D146,437 S * 3/1947 Taylor D12/111
2,424,639 A 7/1947 Sobiral
2,723,131 A 11/1955 McChesney, Jr.
D185,575 S * 6/1959 Schreckengost D12/111
4,026,571 A 5/1977 Vereyken
4,077,648 A 3/1978 Seul
4,193,324 A 3/1980 Marc
4,379,566 A 4/1983 Titcomb
4,456,276 A 6/1984 Bortolin
4,577,879 A 3/1986 Vereyken
4,666,173 A 5/1987 Graham
4,761,014 A 8/1988 Huang
4,850,245 A 7/1989 Feamster et al.

FIG. 1 is a perspective view of the elliptical bicycle frame.
FIG. 2 is another perspective view of the elliptical bicycle
frame.
FIG. 3 is a right side view of the elliptical bicycle frame.
FIG. 4 is a left side view of the elliptical bicycle frame.
FIG. 5 is a rear elevational view of the elliptical bicycle frame.
FIG. 6 is a front elevational view of the elliptical bicycle
frame.
FIG. 7 is a top plan view of the elliptical bicycle frame; and,
FIG. 8 is a bottom plan view of the elliptical bicycle frame.
The broken lines shown in FIGS. 1 and 2 are included for the
purpose of illustrating environmental elements only and form
no part of the claimed design.

1 Claim, 4 Drawing Sheets

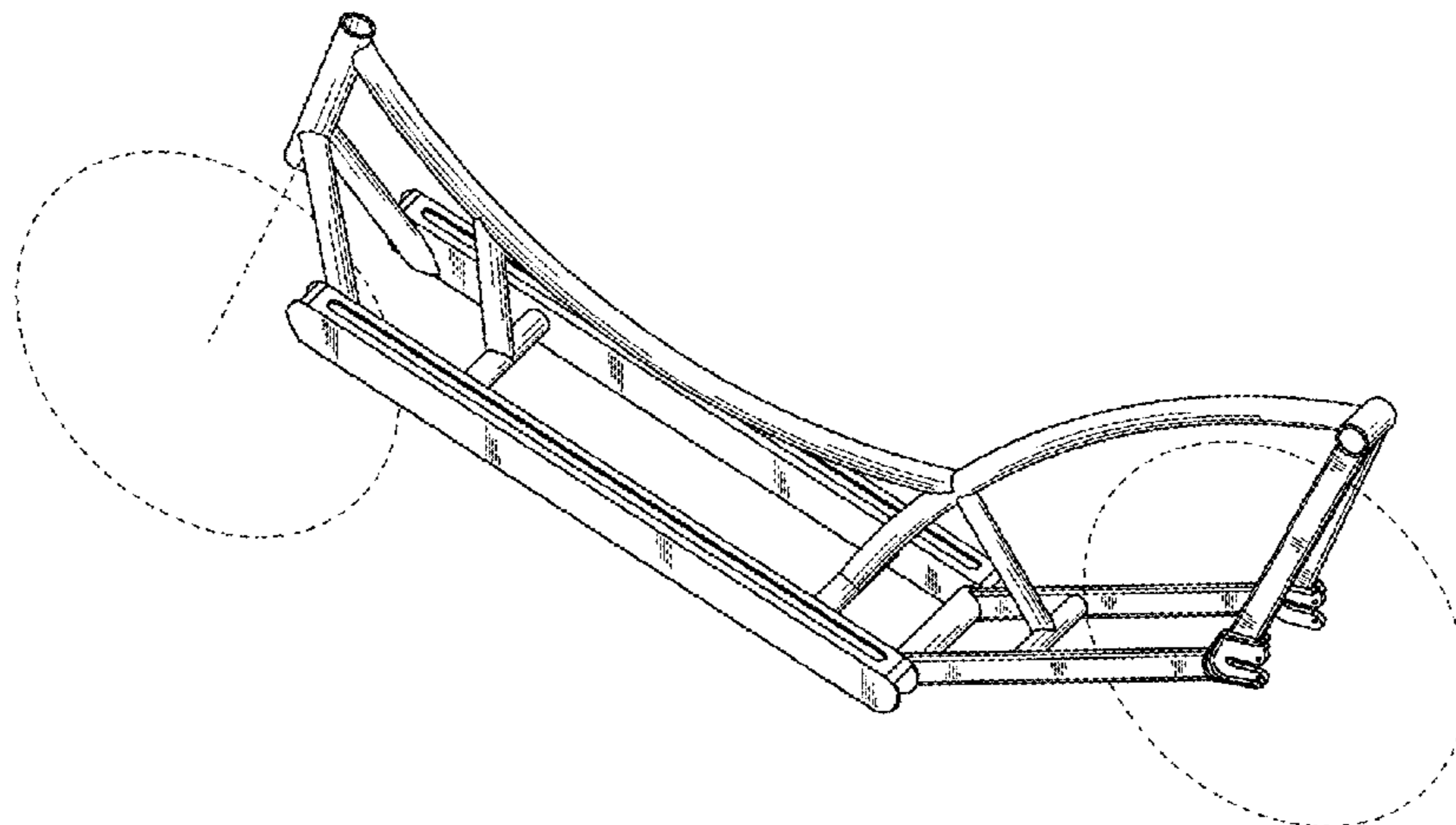

US D633,416 S

Page 2

U.S. PATENT DOCUMENTS			
5,368,321	A	11/1994	Berman et al.
5,383,829	A	1/1995	Miller
5,419,572	A	5/1995	Stiller et al.
5,433,680	A	7/1995	Knudsen
5,458,022	A	10/1995	Mattfeld
5,527,246	A	6/1996	Rodgers, Jr.
5,566,589	A	10/1996	Buck
5,566,590	A	10/1996	Wan
5,591,107	A *	1/1997	Rodgers, Jr. 482/57
5,611,757	A	3/1997	Rodgers, Jr.
5,879,017	A	3/1999	Debruin
6,024,676	A	2/2000	Eschenbach
6,146,313	A	11/2000	Whan-Tong et al.
6,270,102	B1	8/2001	Fan
6,398,244	B1	6/2002	Chueh
6,439,590	B1	8/2002	Liang
6,474,193	B1	11/2002	Farney
6,572,128	B2	6/2003	Graf
6,589,139	B1	7/2003	Butterworth
6,640,662	B1	11/2003	Baxter
6,648,353	B1	11/2003	Cabal
6,648,355	B2	11/2003	Ridenhour
6,659,486	B2	12/2003	Eschenbach
6,663,127	B2	12/2003	Miller
6,688,624	B2	2/2004	Christensen et al.
6,689,019	B2	2/2004	Ohrt et al.
6,715,779	B2	4/2004	Eschenbach
6,773,022	B2	8/2004	Janssen
6,857,648	B2	2/2005	Mehmet
6,895,834	B1	5/2005	Baatz
D526,250	S	8/2006	Trumble et al.
7,140,626	B1	11/2006	Keay
7,717,446	B2	5/2010	Pate
2003/0193158	A1	10/2003	Hung
2007/0024019	A1	2/2007	Tarlow

* cited by examiner

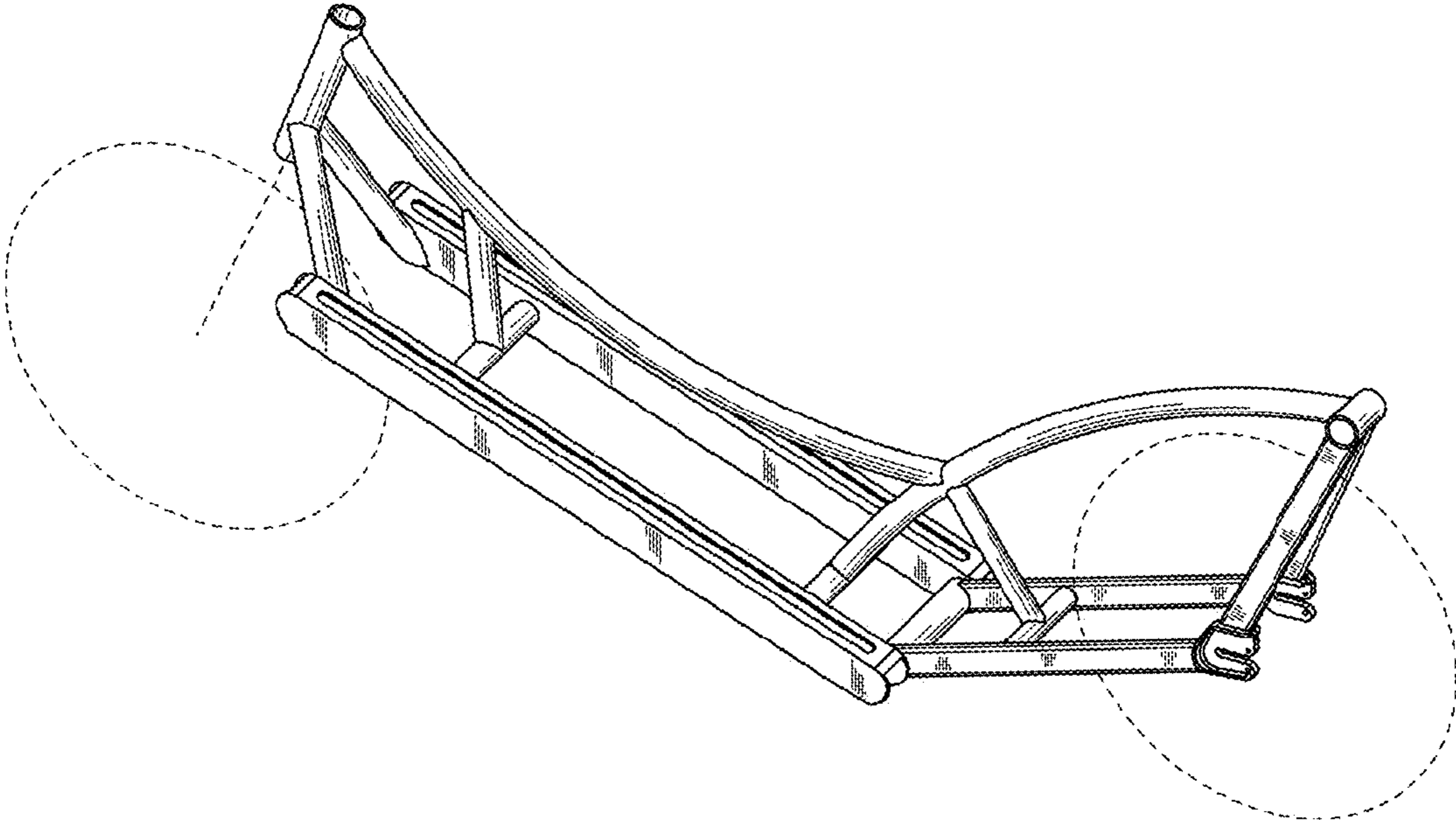

FIG. 1

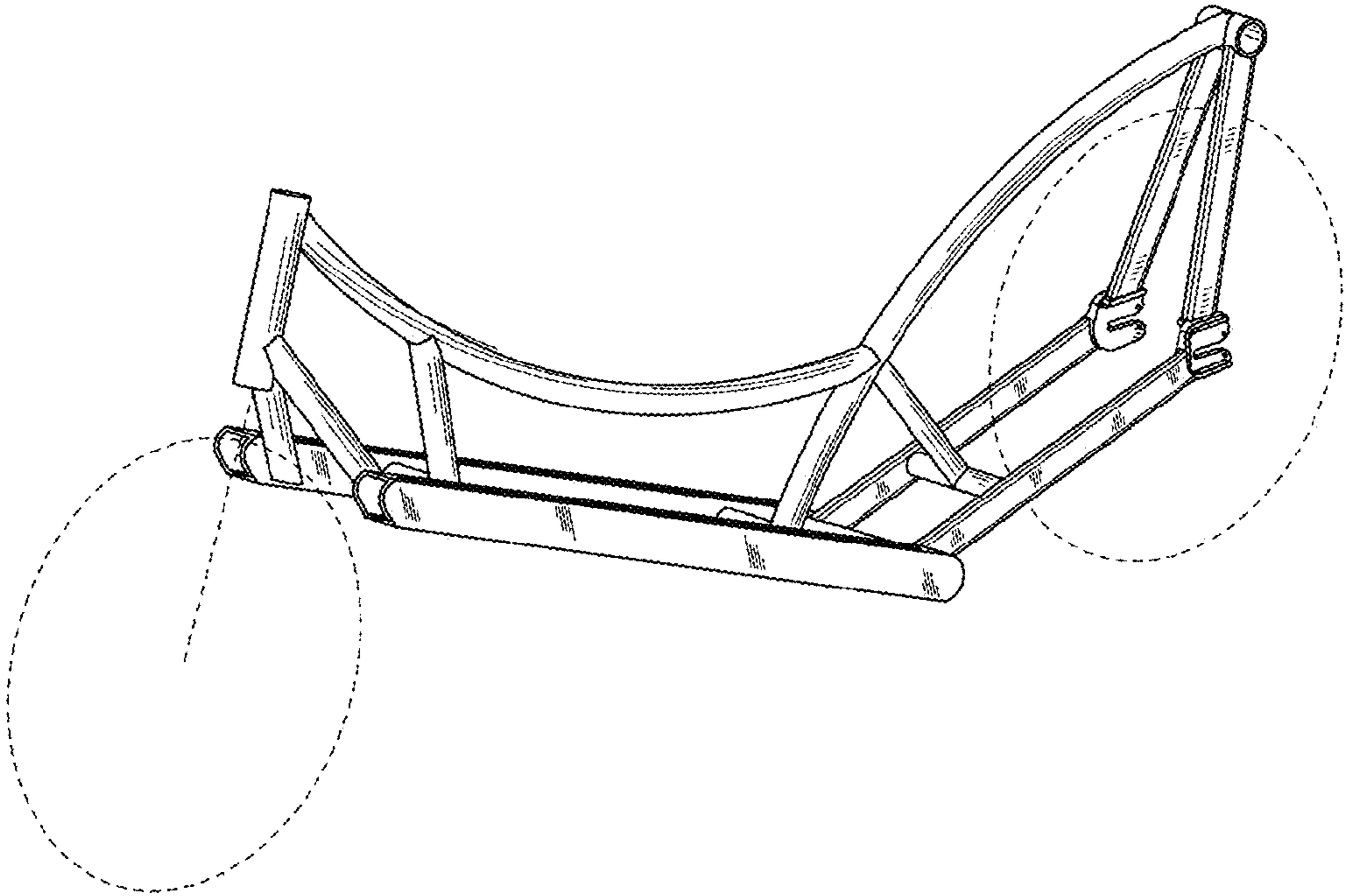

FIG. 2

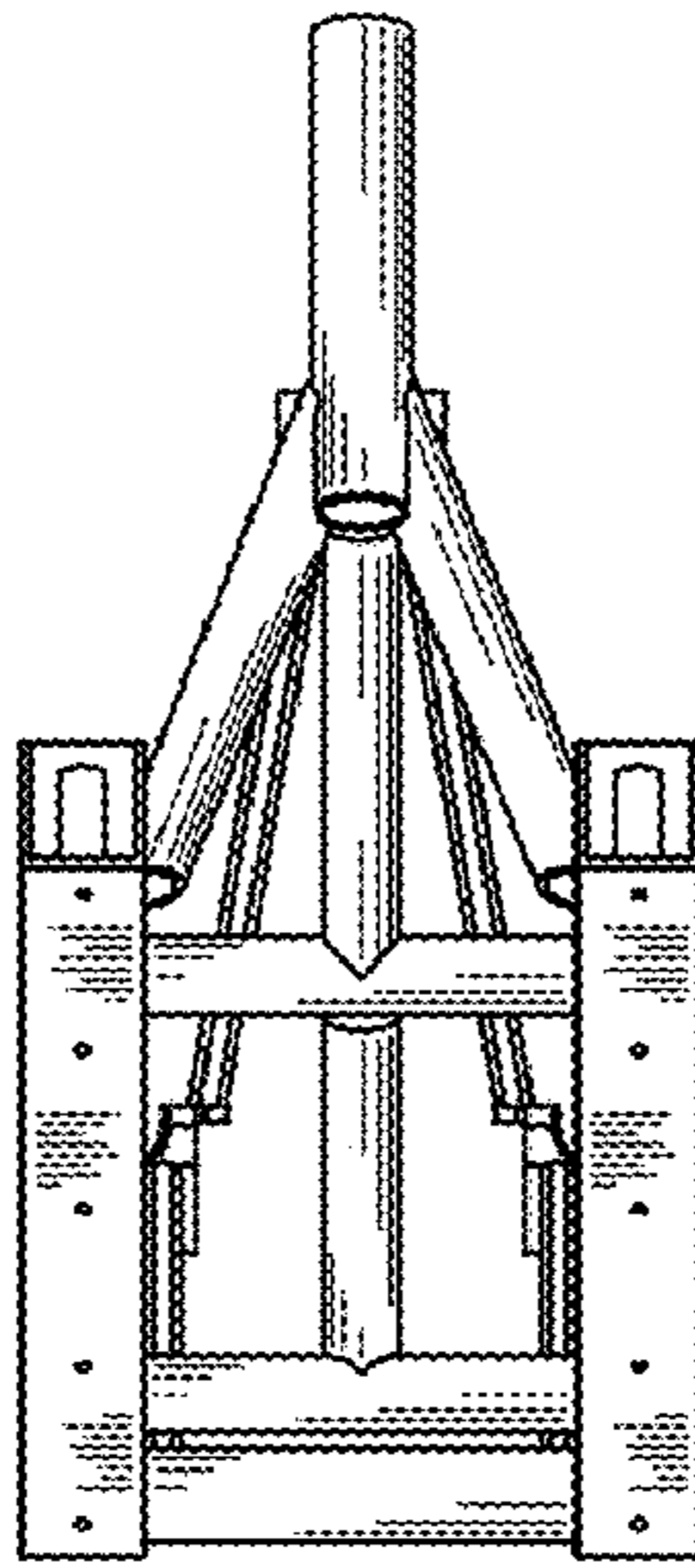

FIG. 3

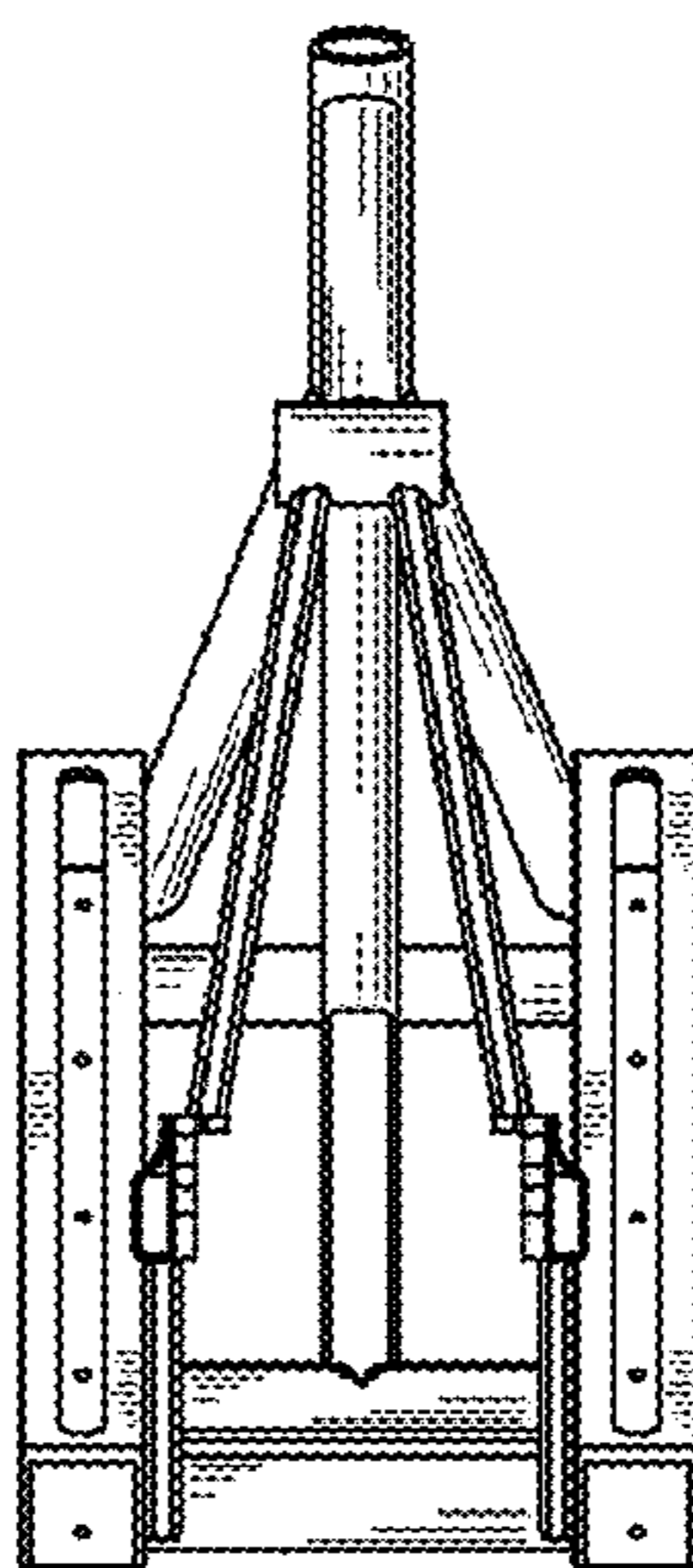

FIG. 4

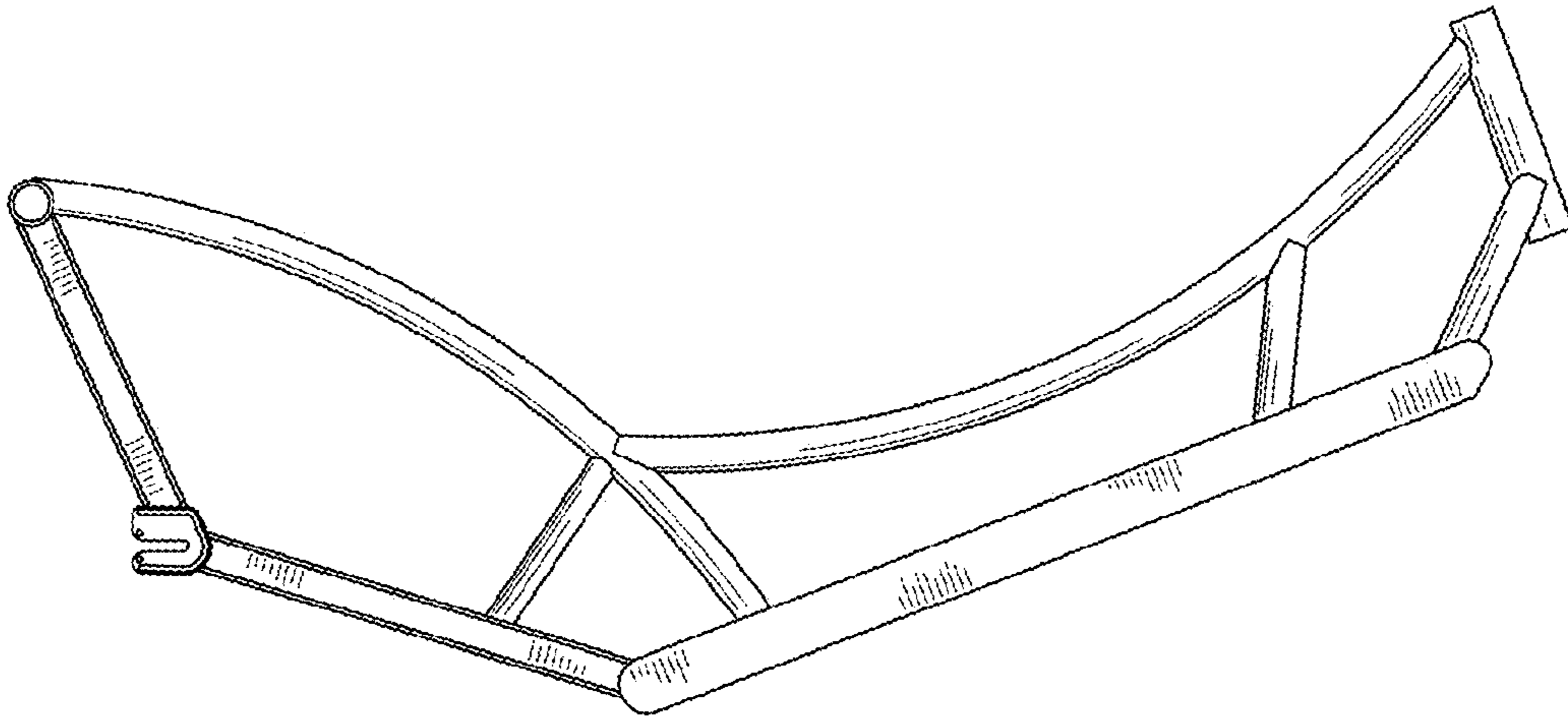

FIG. 5

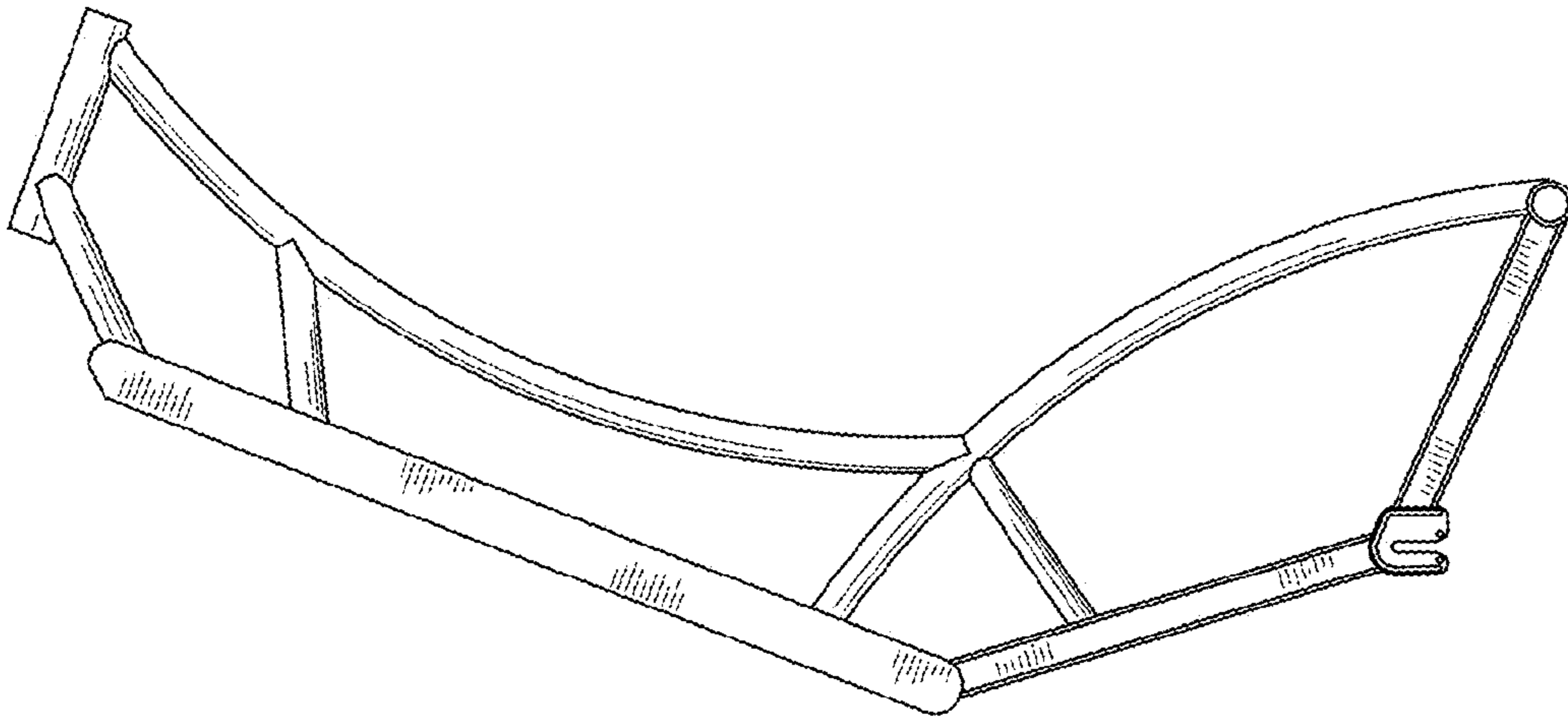

FIG. 6

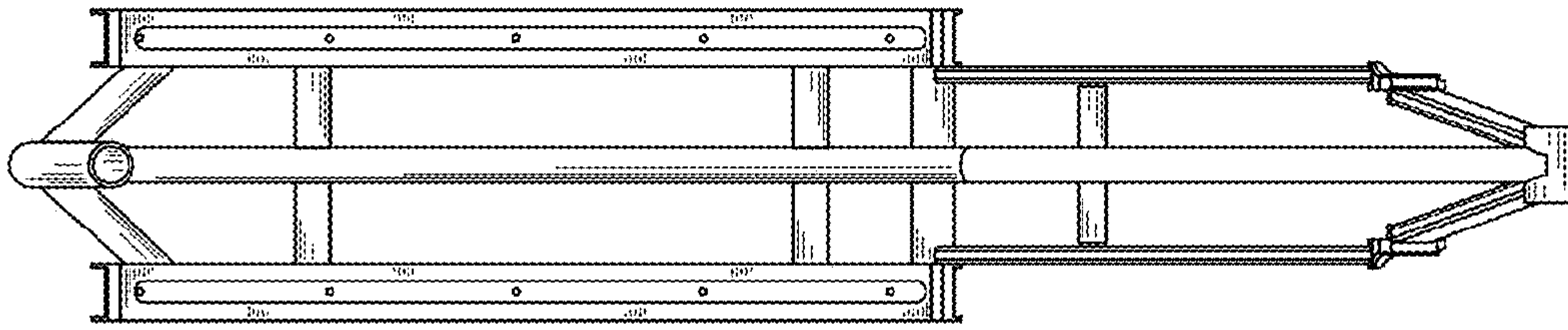

FIG. 7

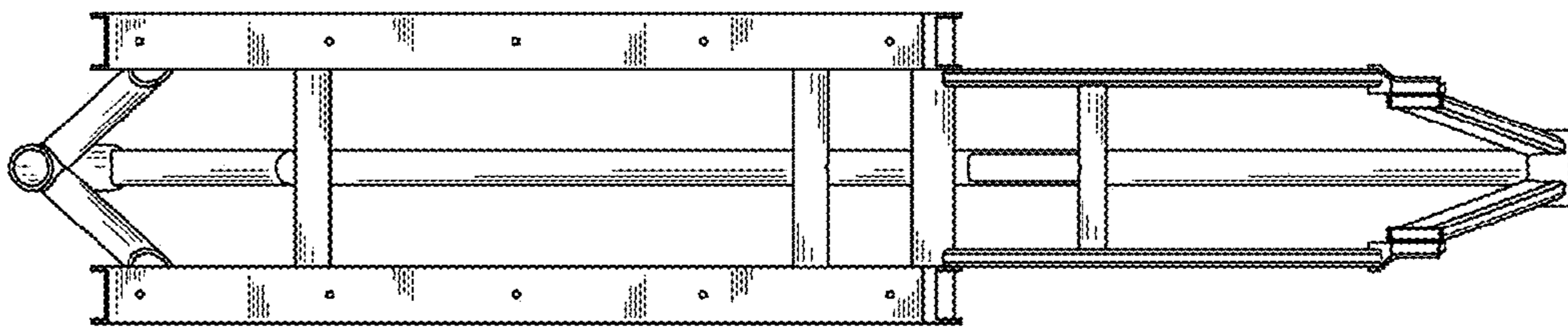

FIG. 8