



US00D633134S

(12) **United States Design Patent**
Lin

(10) **Patent No.:** **US D633,134 S**

(45) **Date of Patent:** **** Feb. 22, 2011**

(54) **CALCULATOR LID**

(76) **Inventor:** **Terry Lin**, 10204 NE. 139th St.,
Kirkland, WA (US) 98034

(**) **Term:** **14 Years**

(21) **Appl. No.:** **29/359,866**

(22) **Filed:** **Apr. 16, 2010**

(51) **LOC (9) Cl.** **18-01**

(52) **U.S. Cl.** **D18/11**

(58) **Field of Classification Search** D14/218,
D14/341-347, 387; D18/1, 2, 4.4, 4.5, 6-12,
D18/12.1-12.2; D21/512; 235/58 R, 59 A,
235/59 BC-59 BH, 59 CP, 59 T, 59 TP, 61 R;
708/100, 105, 130

See application file for complete search history.

(56) **References Cited**

U.S. PATENT DOCUMENTS

D226,196	S *	1/1973	Liljenwall	D18/6
D236,485	S *	8/1975	Mox	D18/7
5,530,234	A *	6/1996	Loh et al.	235/61 R
7,042,713	B2 *	5/2006	Nicolosi	361/679.44

D547,362 S * 7/2007 de Brebisson D18/7

* cited by examiner

Primary Examiner—Garth Rademaker

(74) *Attorney, Agent, or Firm*—Dean A. Craine

(57) **CLAIM**

The ornamental design for a calculator lid, as shown and described.

DESCRIPTION

FIG. 1 is a top, front, left side perspective view of a calculator lid;

FIG. 2 is a top, front, right side perspective view thereof;

FIG. 3 is a top, rear, left side perspective view thereof;

FIG. 4 is a front elevation view thereof;

FIG. 5 is a right side elevation view thereof;

FIG. 6 is a rear elevation view thereof;

FIG. 7 is a left side elevation view thereof;

FIG. 8 is a bottom plan view thereof; and,

FIG. 9 is a top plan view thereof.

1 Claim, 6 Drawing Sheets

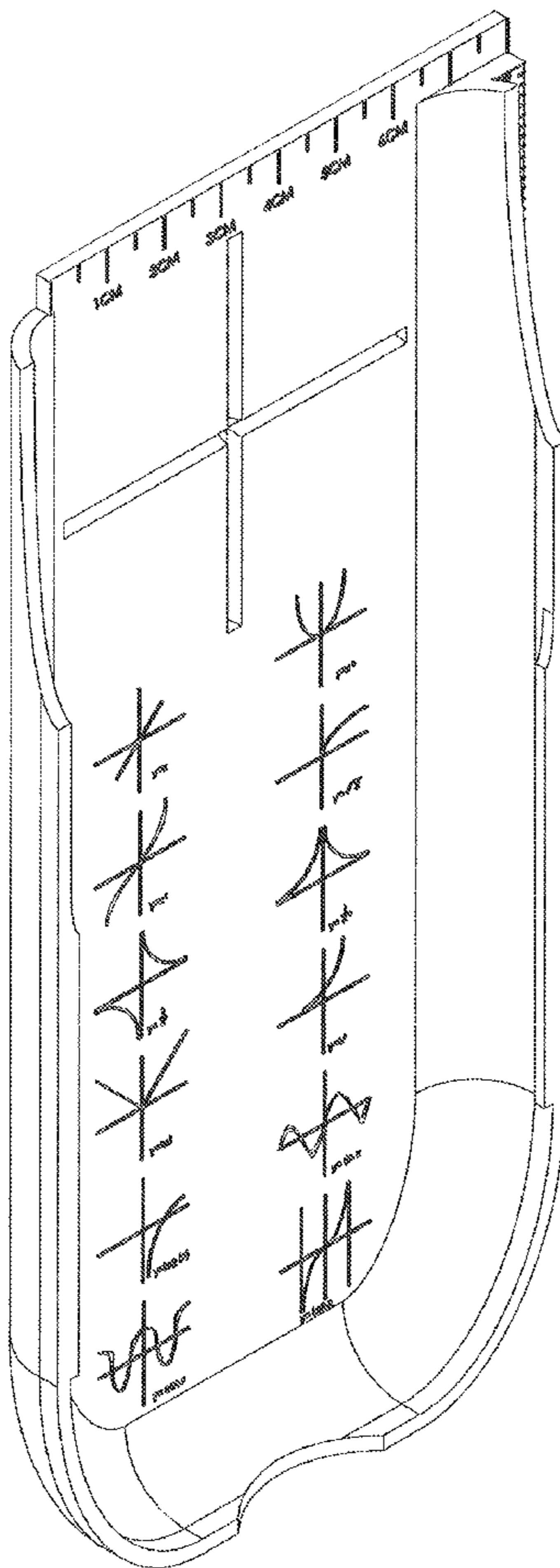

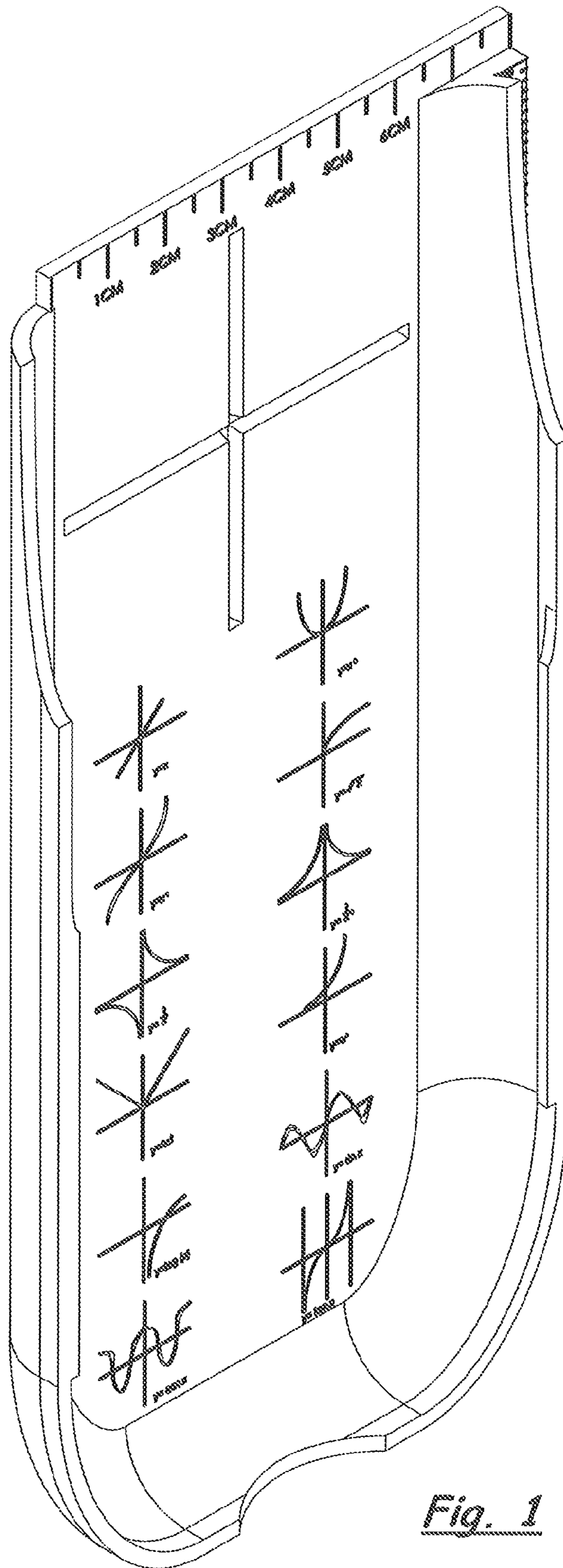

Fig. 1

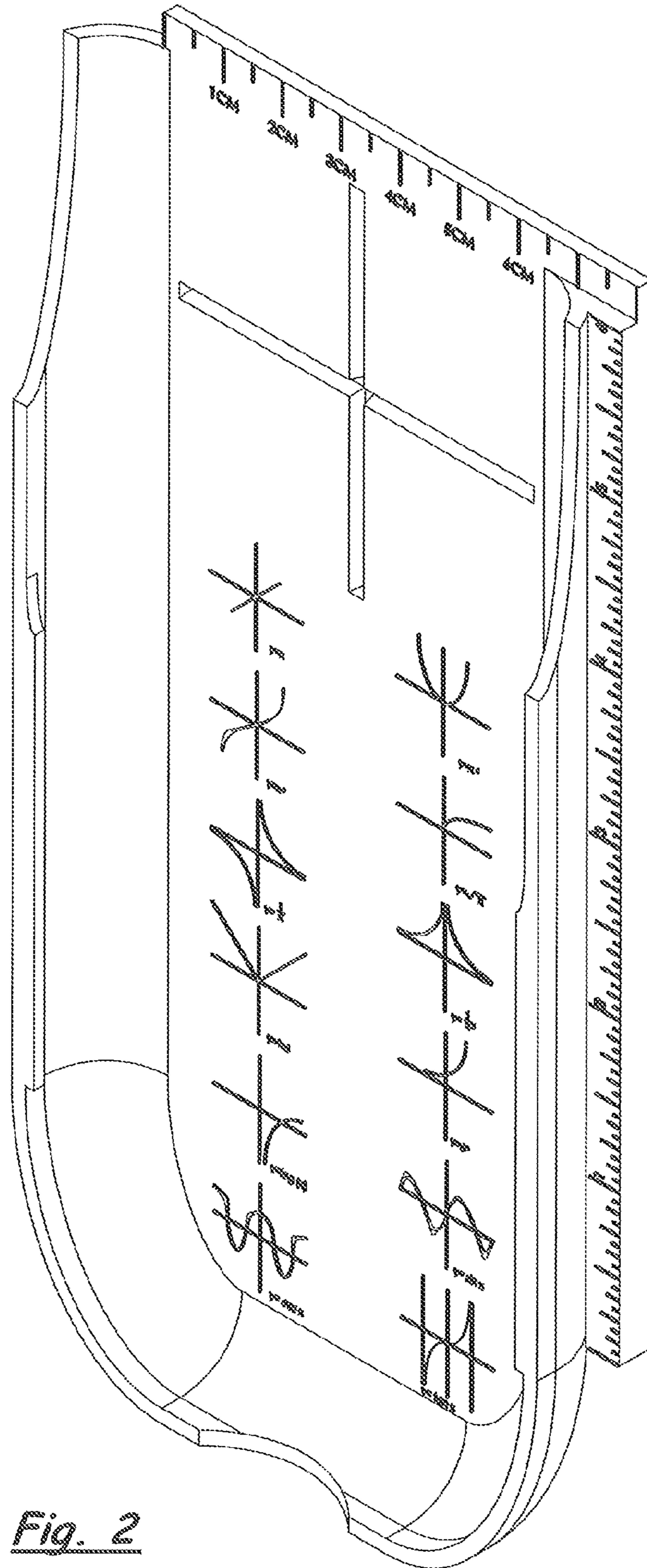

Fig. 2

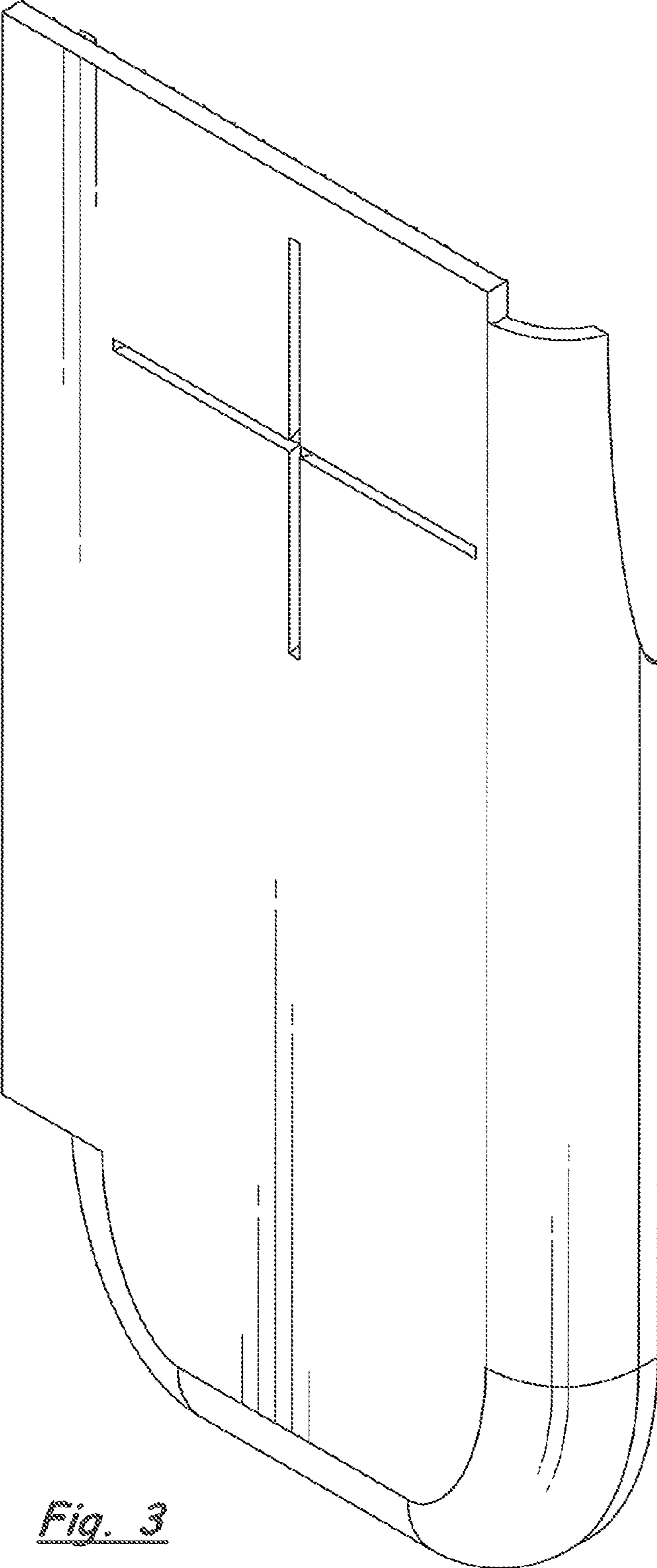

Fig. 3

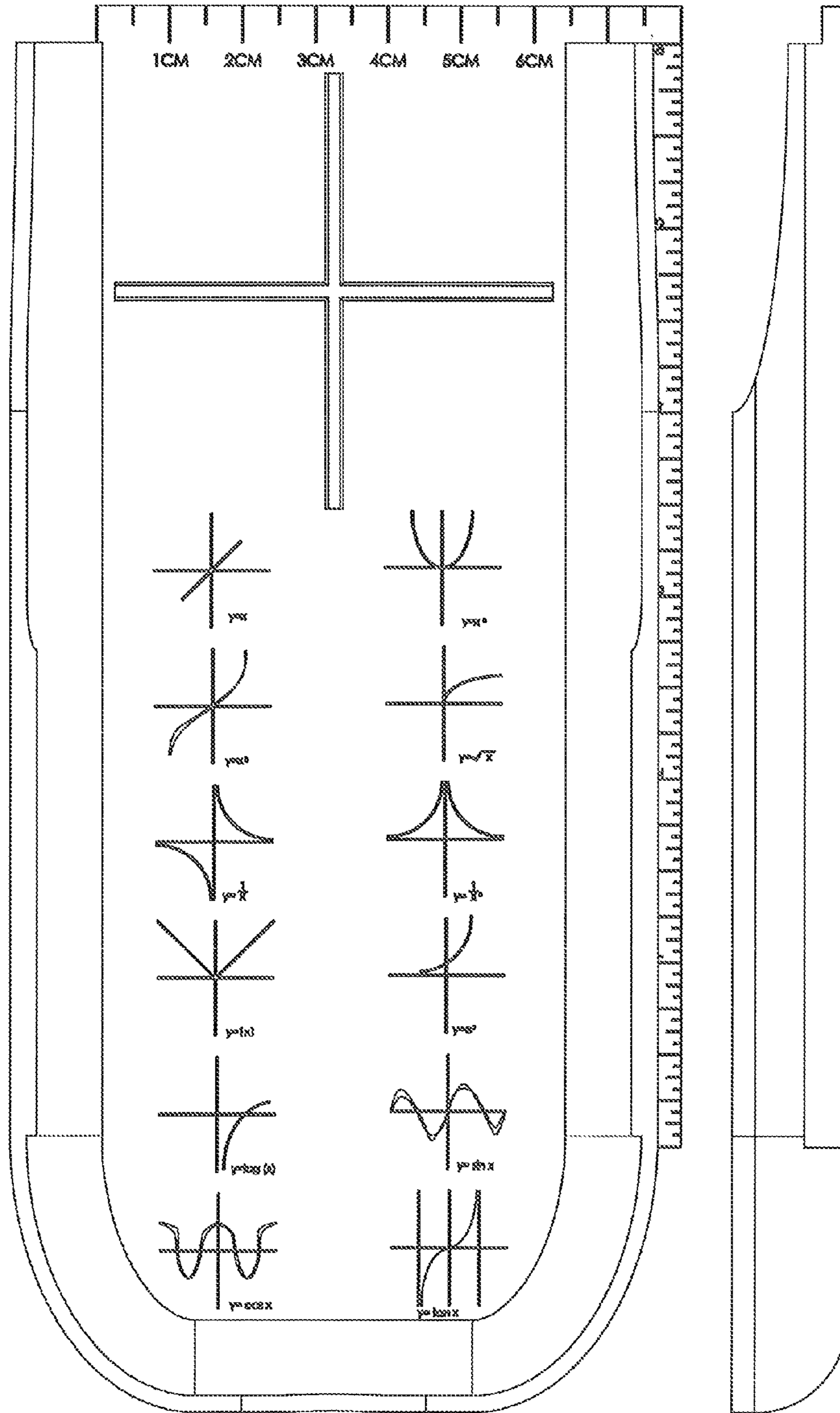

Fig. 4

Fig. 5

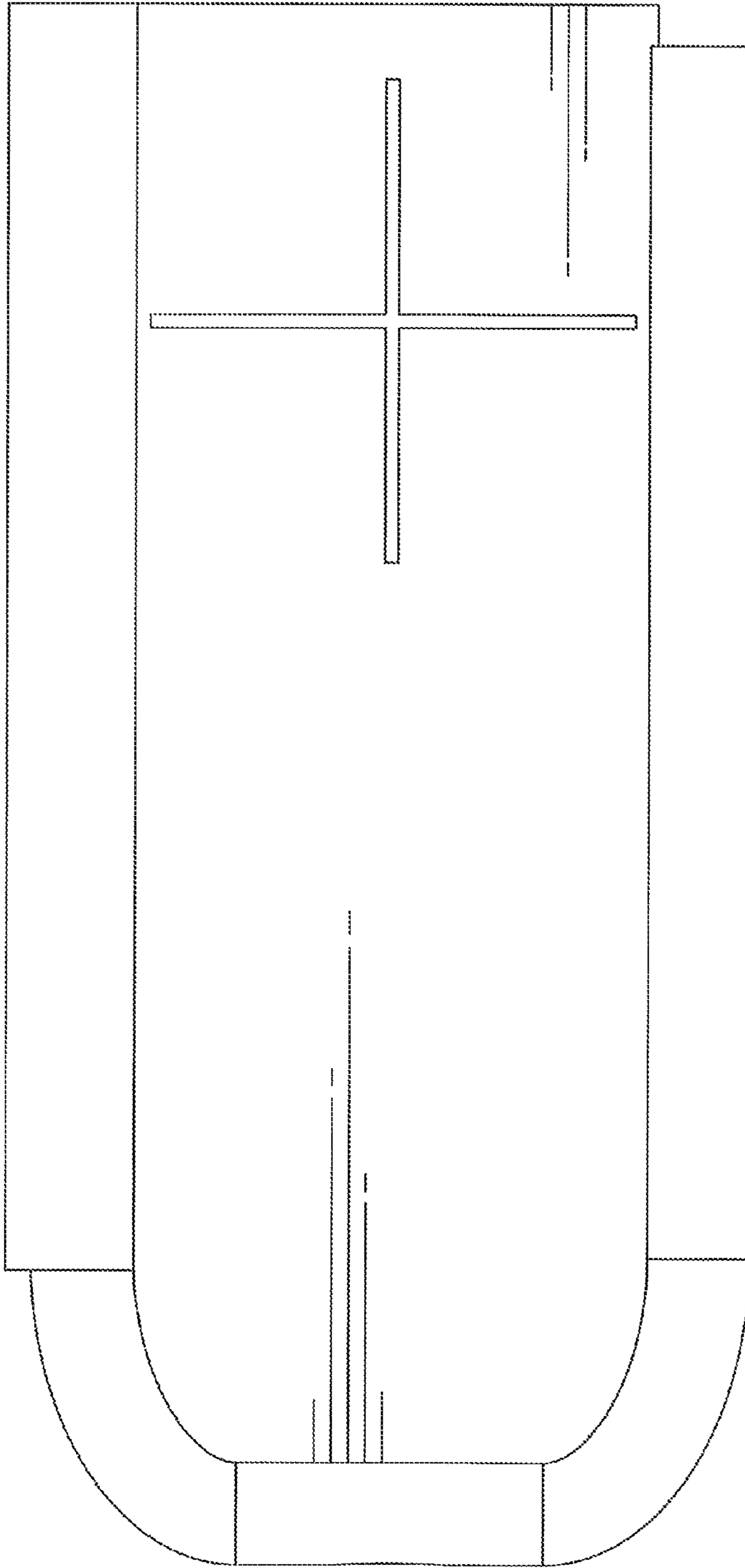

Fig. 6

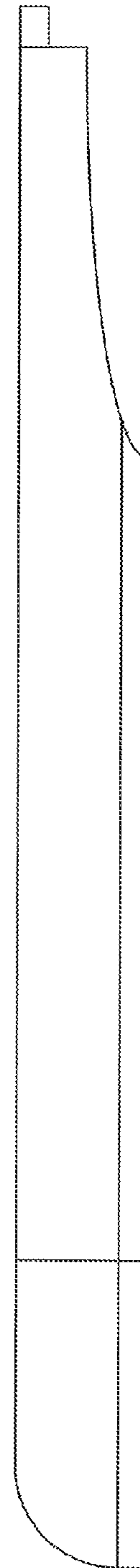

Fig. 7

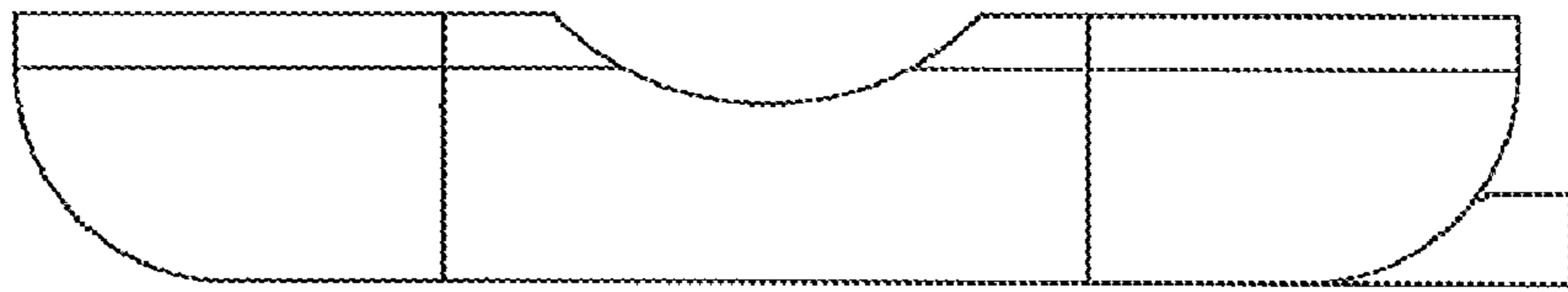

Fig. 8

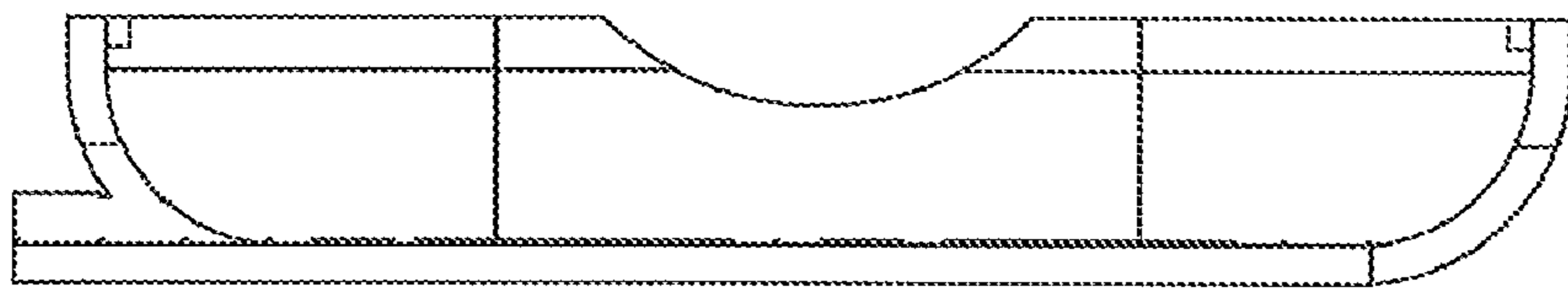

Fig. 9