



US00D633045S

(12) **United States Design Patent**  
**Cullen et al.**

(10) **Patent No.:** **US D633,045 S**

(45) **Date of Patent:** **\*\* \*Feb. 22, 2011**

(54) **TOTEM POWER STRIP**

(75) Inventors: **Mathew Cullen**, Los Angeles, CA (US);  
**Javier Jimenez**, Pacific Palisades, CA (US)

(73) Assignee: **Motion Theory, Inc.**, Los Angeles, CA (US)

(\*) Notice: This patent is subject to a terminal disclaimer.

(\*\*) Term: **14 Years**

(21) Appl. No.: **29/364,139**

(22) Filed: **Jun. 18, 2010**

(51) **LOC (9) Cl.** ..... **13-03**

(52) **U.S. Cl.** ..... **D13/139.8**

(58) **Field of Classification Search** ..... D13/138.1,  
D13/138.2, 139.1, 139.2, 139.3, 139.4, 139.5,  
D13/139.6, 139.7, 139.8, 137.1, 137.2, 137.3,  
D13/137.4, 133, 146, 147, 151, 152, 153,  
D13/154, 107, 108, 110, 162, 170; 363/15,  
363/34, 146; 439/93, 105, 119, 149, 225,  
439/521, 535, 583, 866, 919; D8/353; 174/493,  
174/494, 53, 59, 60, 66, 67

See application file for complete search history.

(56) **References Cited**

**U.S. PATENT DOCUMENTS**

5,292,257 A \* 3/1994 Milan ..... 439/214  
D408,354 S \* 4/1999 Whitcomb ..... D13/137.4  
D411,168 S \* 6/1999 Rossman et al. .... D13/139.6  
D414,466 S \* 9/1999 Bradshaw et al. .... D13/147  
D445,403 S \* 7/2001 Veino et al. .... D13/154  
6,454,584 B1 \* 9/2002 Milan ..... 439/214  
D467,873 S \* 12/2002 Yu ..... D13/137.2  
D556,689 S \* 12/2007 Lee et al. .... D13/139.1

7,371,122 B2 \* 5/2008 Ivanova et al. .... 439/652  
D610,092 S 2/2010 Jimenez et al.  
D621,358 S \* 8/2010 Jimenez et al. .... D13/139.1  
2004/0050573 A1 \* 3/2004 Lin et al. .... 174/53  
2007/0178756 A1 \* 8/2007 Schriefer et al. .... 439/535

**OTHER PUBLICATIONS**

U.S. Appl. No. 29/364,104.  
U.S. Appl. No. 29/364,112.  
U.S. Appl. No. 29/364,132.  
U.S. Appl. No. 29/364,152.  
Issue Notification for U.S. Appl. No. 29/344,381.  
U.S. Appl. No. 29/344,381.

\* cited by examiner

*Primary Examiner*—Angela J Lee

(74) *Attorney, Agent, or Firm*—Hansen IP Law PLLC

(57) **CLAIM**

The ornamental design for a totem power strip, as shown and described.

**DESCRIPTION**

FIG. 1 is a perspective view of a totem power strip in accordance with a preferred embodiment of the claimed design;

FIG. 2 is a front elevational view thereof;

FIG. 3 is a rear elevational view thereof;

FIG. 4 is first side elevational view thereof;

FIG. 5 is a second side elevational view of the side opposite that depicted in FIG. 4;

FIG. 6 is a top plan view taken along line 6—6 in FIG. 1; and,

FIG. 7 is a bottom plan view.

The broken lines shown in the figures are for purposes of illustrating environmental structure and form no part of the claimed design.

**1 Claim, 5 Drawing Sheets**

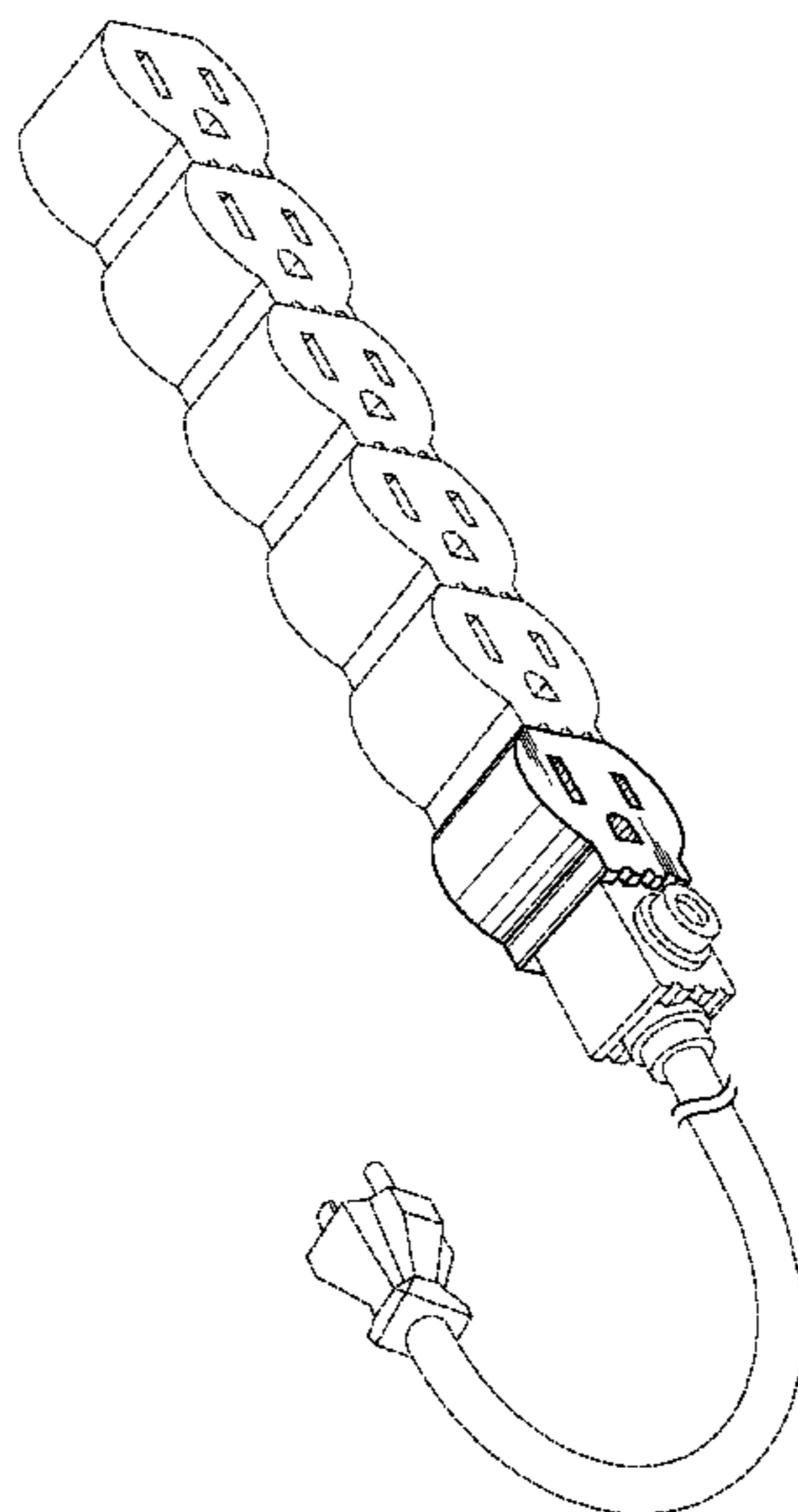

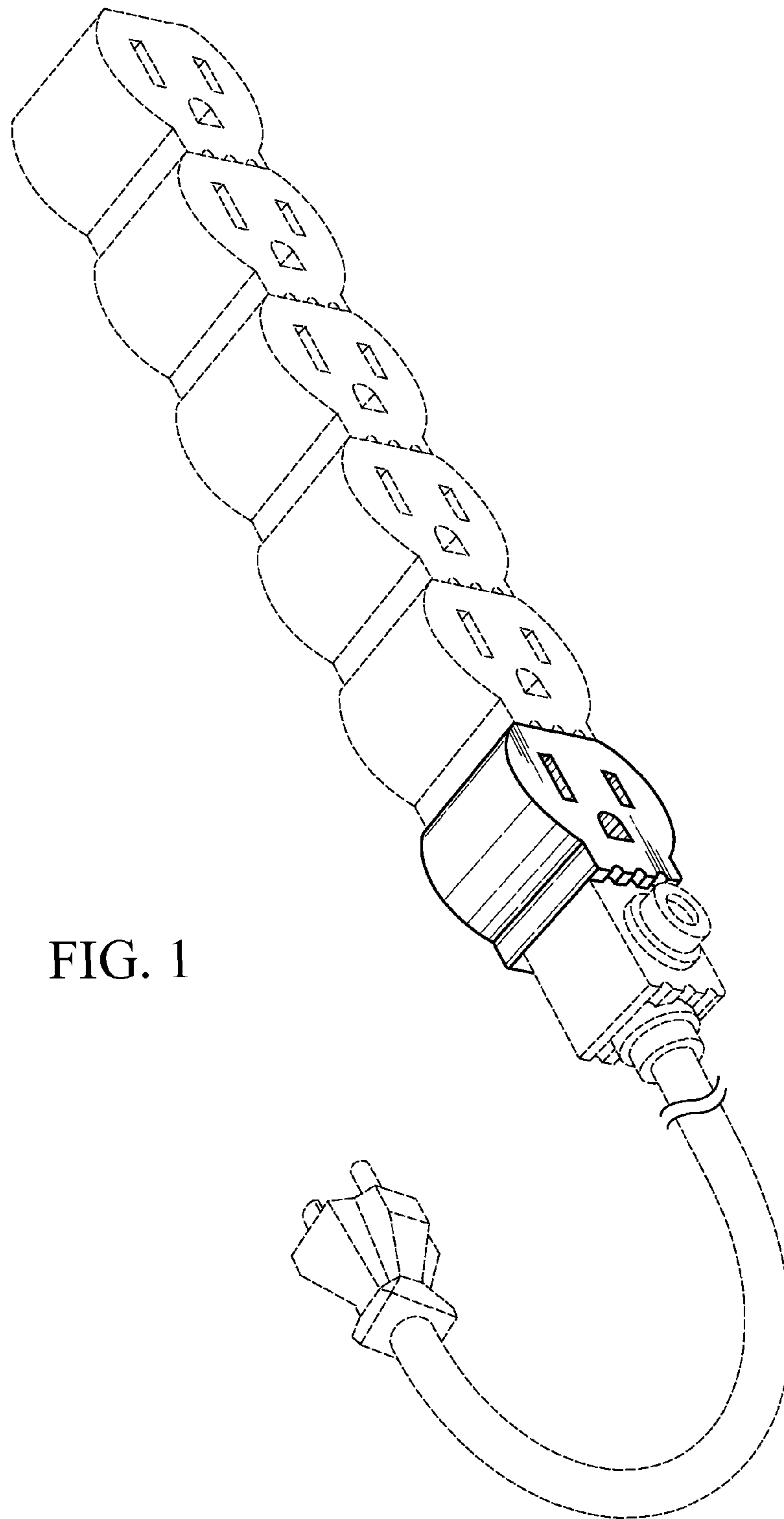
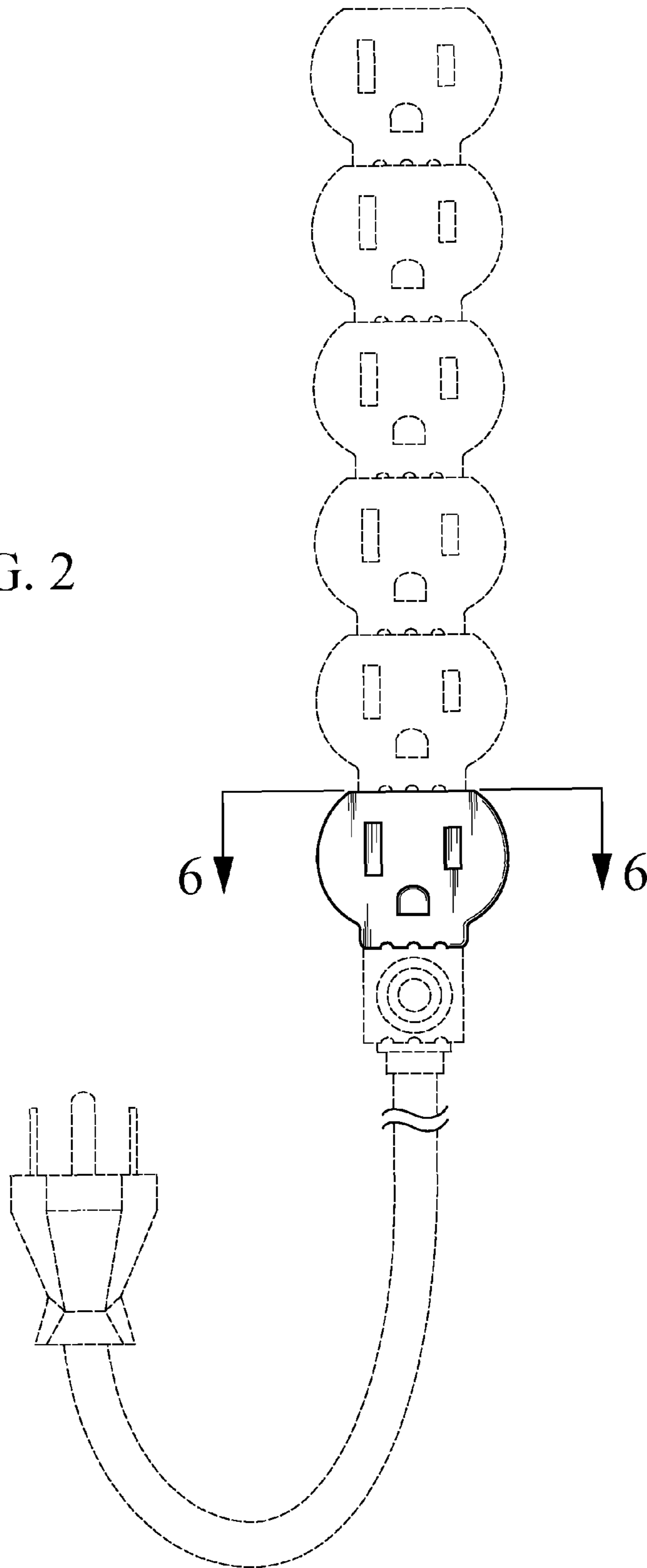

FIG. 1

FIG. 2



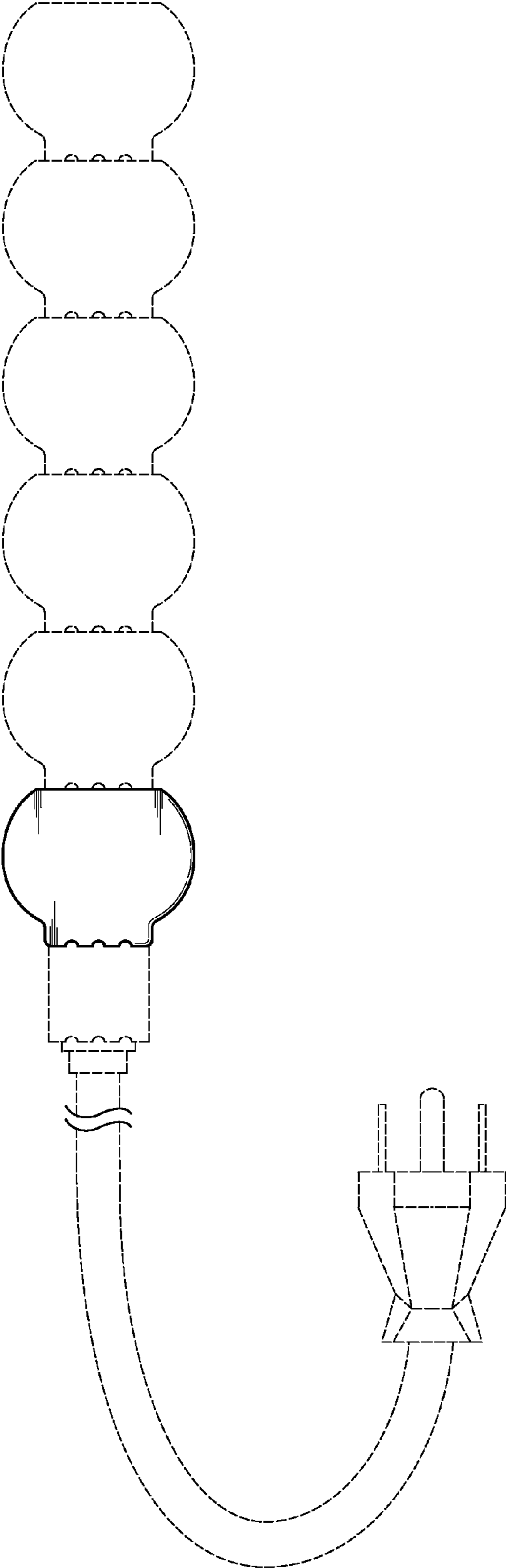

FIG. 3

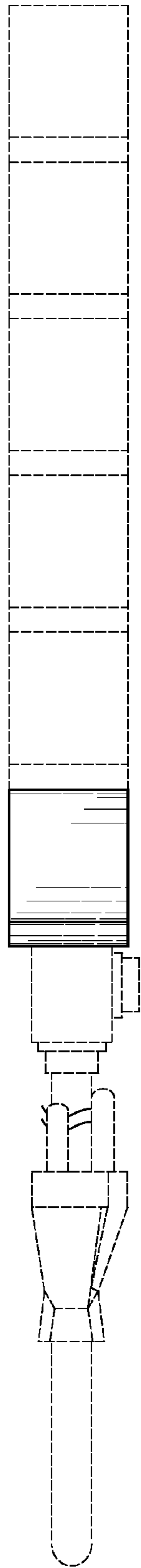

FIG. 4

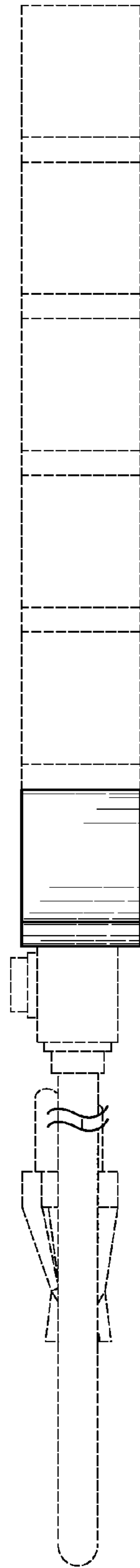

FIG. 5

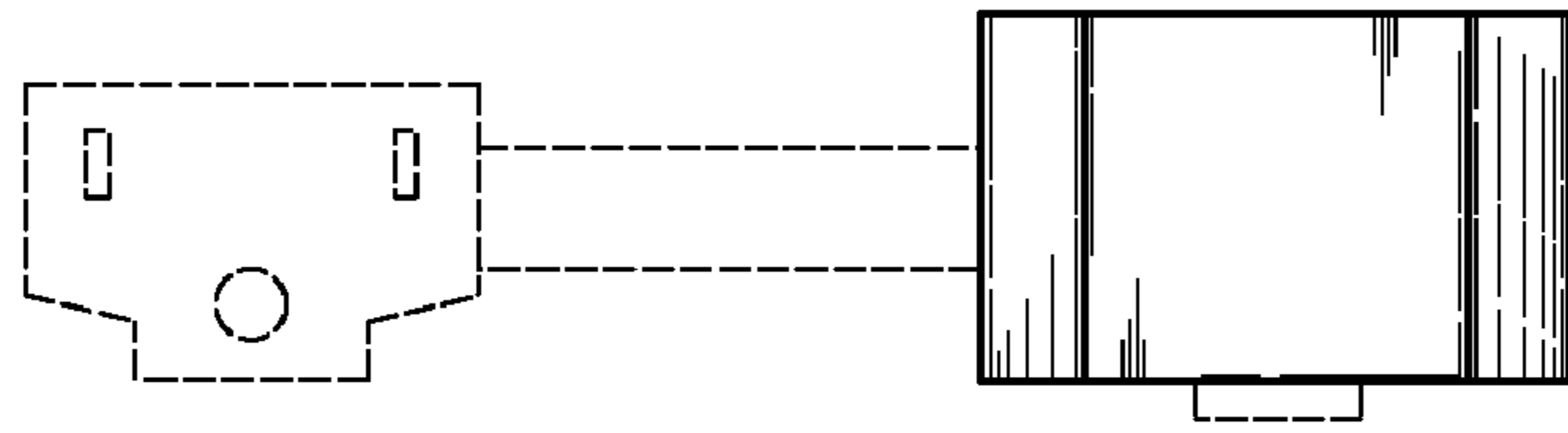

FIG. 6

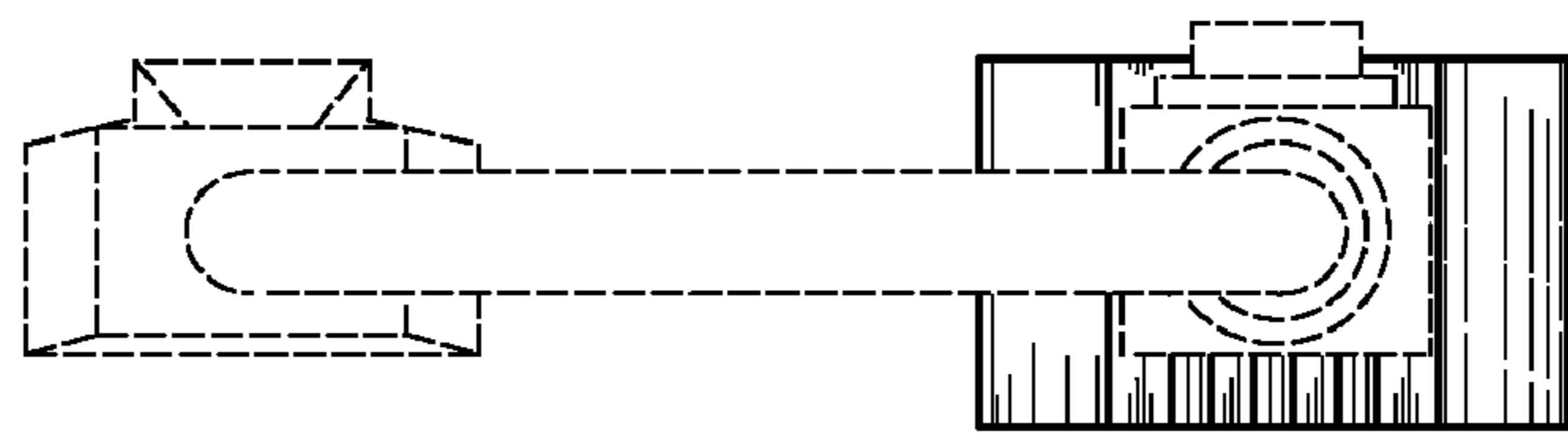

FIG. 7