



US00D633032S

(12) **United States Design Patent**
Su

(10) **Patent No.:** **US D633,032 S**

(45) **Date of Patent:** **** *Feb. 22, 2011**

(54) **TIRE**

D294,813 S * 3/1988 Fujiwara D12/600
D304,559 S * 11/1989 Yamada D12/594
D610,071 S * 2/2010 Song D12/579

(75) Inventor: **Hongbin Su**, Shanghai (CN)

(73) Assignee: **Tyre Research Institute of Shanghai Tyre & Rubber Co., Ltd**, Shanghai (CN)

(**) Term: **14 Years**

(21) Appl. No.: **29/354,155**

(22) Filed: **Jan. 20, 2010**

Related U.S. Application Data

(62) Division of application No. 29/318,575, filed on May 22, 2008, now Pat. No. Des. 610,966.

(30) **Foreign Application Priority Data**

Jan. 31, 2008 (CN) 2008 3 0059493
Jan. 31, 2008 (CN) 2008 3 0059503
Jan. 31, 2008 (CN) 2008 3 0059504

(51) **LOC (9) Cl.** **12-15**

(52) **U.S. Cl.** **D12/583**

(58) **Field of Classification Search** D12/568-603;
152/209.1-209.25, 209.8, 209.9, 209.12,
152/209.18

See application file for complete search history.

(56) **References Cited**

U.S. PATENT DOCUMENTS

D279,178 S * 6/1985 Nakamura et al. D12/574

OTHER PUBLICATIONS

2006 Tread Design Guide, Bennett Gardfield Publications, pp. 148-149.

2006 Tread Design Guide, published by Bennett Garfield, p. 122, 4/1, Marshall 302C.

* cited by examiner

Primary Examiner—Caron Veynar

Assistant Examiner—George D Kirschbaum

(74) *Attorney, Agent, or Firm*—Fitch, Even, Tabin & Flannery

(57) **CLAIM**

I claim the ornamental design for tire, as shown and described.

DESCRIPTION

FIG. 1 is a front perspective view of a tire showing a tread pattern of my new design; and,

FIG. 2 is a side view of the tire shown in FIG. 1.

In the drawings, the broken lines defining the sidewall, inner bead and the peripheral boundary between the claimed tire tread and the unclaimed sidewall depict environmental subject matter that forms no part of the claimed design.

1 Claim, 1 Drawing Sheet

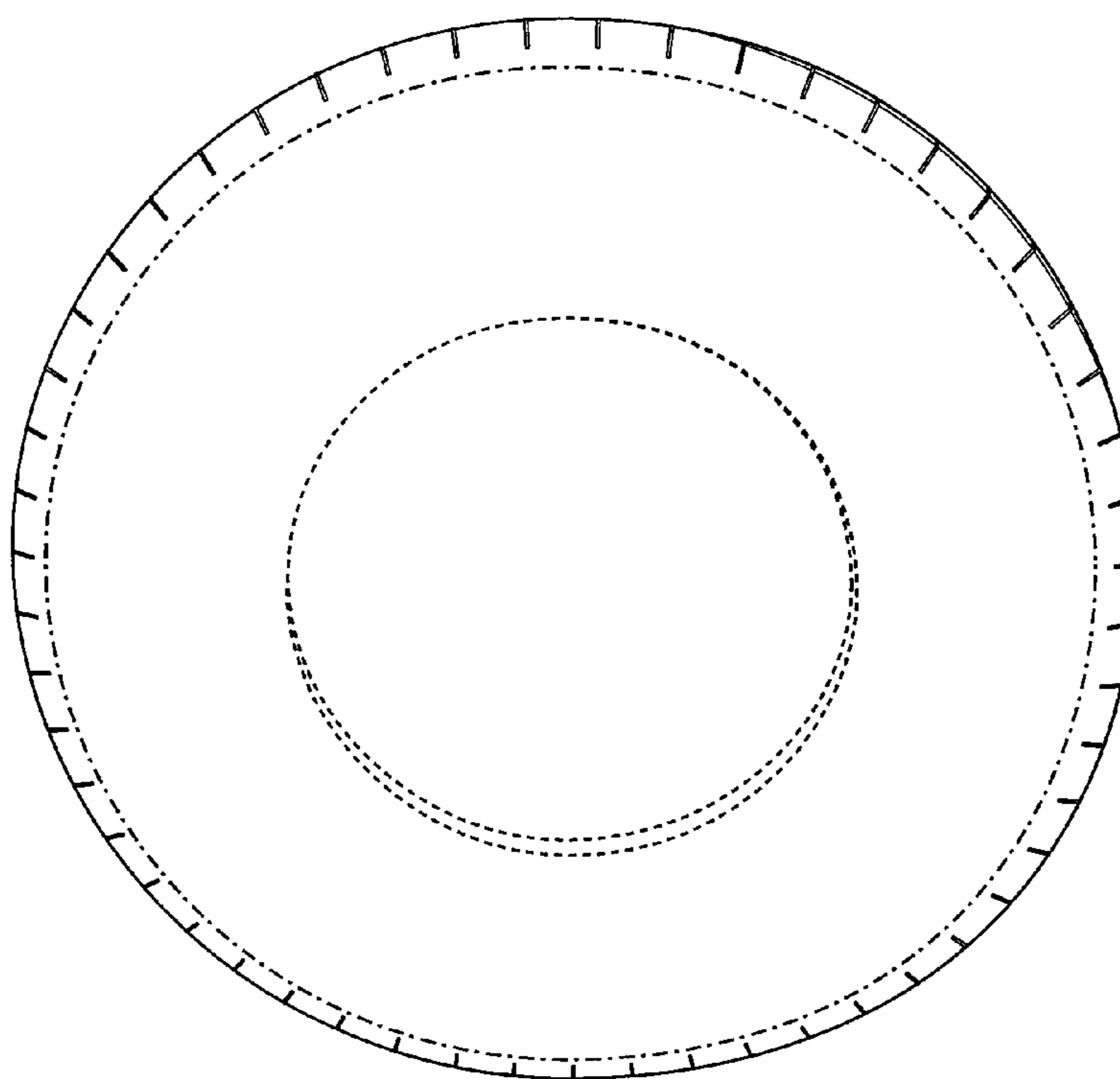
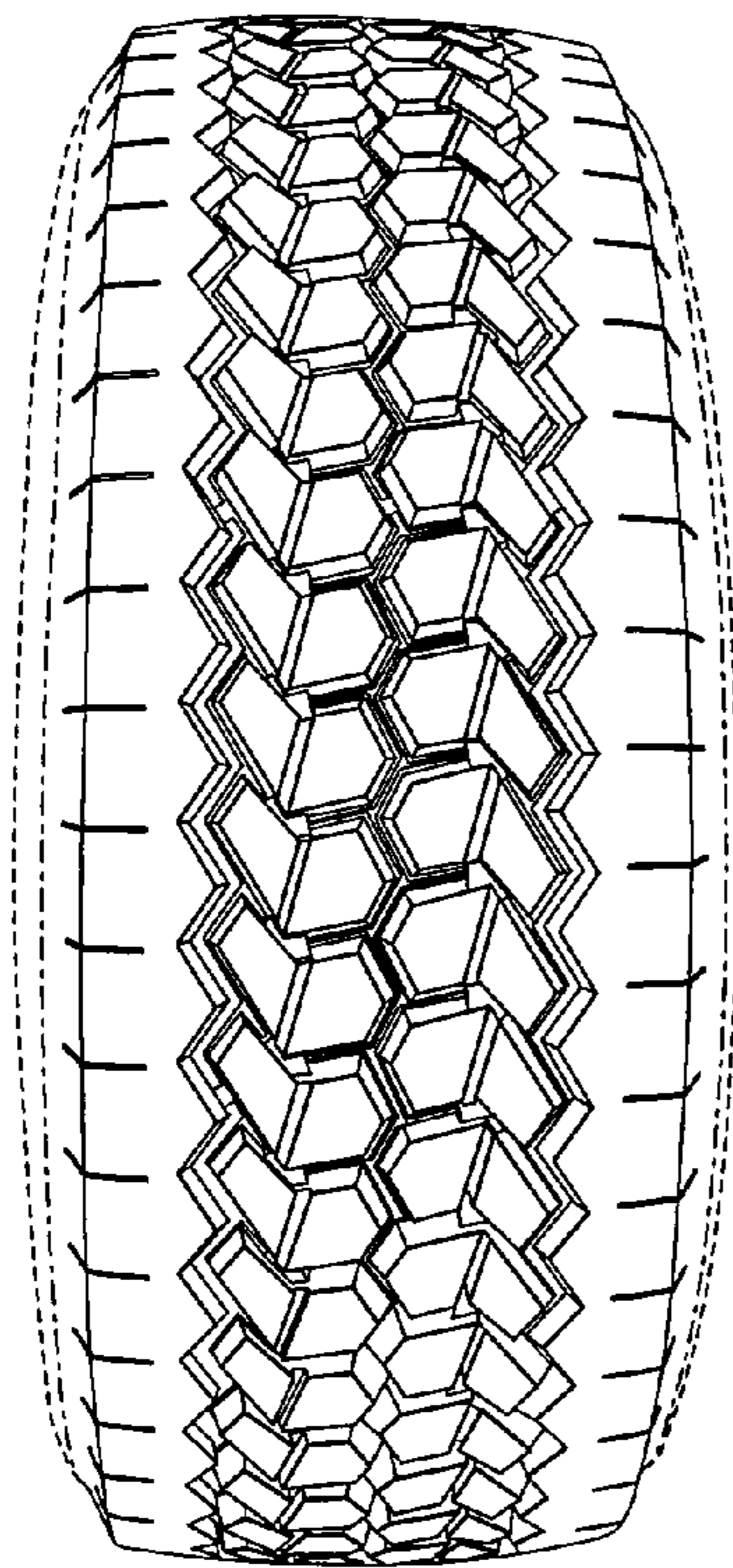

Fig. 2

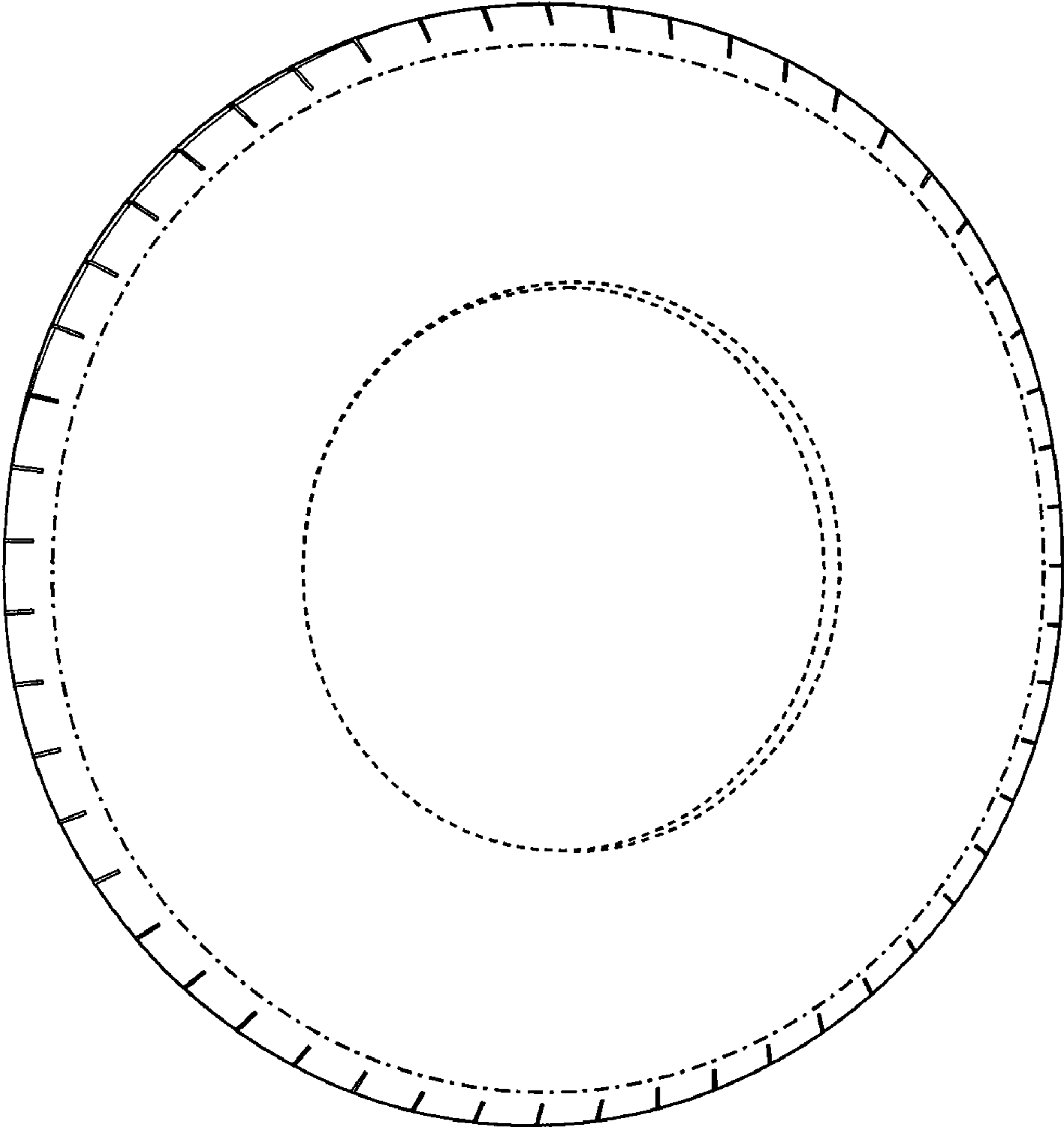

Fig. 1

