



US00D632895S

(12) **United States Design Patent**
Walther et al.

(10) **Patent No.:** **US D632,895 S**
(45) **Date of Patent:** **** Feb. 22, 2011**

(54) **PAPER PRODUCT**

D15,192 S * 8/1884 Fisher D5/39

(75) Inventors: **Rachael Eden Walther**, Union, KY (US); **Jason Merrill Jones**, Lebanon, OH (US); **John Allen Manifold**, Milan, IN (US); **Douglas Jay Barkey**, Hamilton Township, OH (US); **Ted Alan Monnin**, Cincinnati, OH (US); **Brandy Nicole Lockaby**, Ross Township, OH (US); **Noel Mathey Geoffroy**, Gibsonia, PA (US)

(Continued)

FOREIGN PATENT DOCUMENTS

JP 2006028685 A * 2/2006

(Continued)

Primary Examiner—T. Chase Nelson
Assistant Examiner—Karen Acker
(74) *Attorney, Agent, or Firm*—C. Brant Cook

(73) Assignee: **the Procter & Gamble Company**, Cincinnati, OH (US)

(57) **CLAIM**

(**) Term: **14 Years**

The ornamental design for a paper product, as shown and described.

(21) Appl. No.: **29/330,649**

DESCRIPTION

(22) Filed: **Jan. 12, 2009**

(51) **LOC (9) Cl.** **05-06**

(52) **U.S. Cl.** **D5/37**

(58) **Field of Classification Search** D5/1-8, D5/11-14, 16, 18-20, 23-27, 30, 32, 34, D5/37, 39-43, 46-50, 52-54, 57, 58, 61, D5/63-65, 66, 99; D6/582-587, 589, 612, D6/613, 615-617, 621-623; D11/165, 167, D11/168, 170, 171, 173, 174; D19/5-8; D20/22, 26, 27, 28, 36; D24/124-126; 4/581; 5/420; 15/215; 52/660; 66/169 R, 190, 66/202; 112/400-402; 139/383 R, 420 R, 139/424; 162/109, 134; 428/15-17, 32, 428/32.16, 32.21, 39, 66.5, 187, 221, 906.6

FIG. 1 is a top plan view of a first embodiment of a paper product showing our new paper product it being understood that the inner perimeter of broken lines defines one repeat unit of the claimed design, which repeats uniformly throughout the length and width of the paper product. The outer perimeter of broken lines indicates that a specific length and width of the paper product forms no part of the claimed design;

FIG. 2 is a top plan view of the paper product of FIG. 1; and, FIG. 3 is a top plan view of a second embodiment of a paper product it being understood that the broken lines shown along the border of the figure depict the boundaries of one repeat unit of the claimed design and indicate that a specific length and width of the paper product forms no part of the claimed design. The design repeats uniformly throughout the length and width of the paper product.

See application file for complete search history.

The broken lines represent the environment of additional repeat units included to show the design in a position of use and form no part of the claimed design.

(56) **References Cited**

U.S. PATENT DOCUMENTS

D11,925 S * 8/1880 Poole D5/6

1 Claim, 3 Drawing Sheets

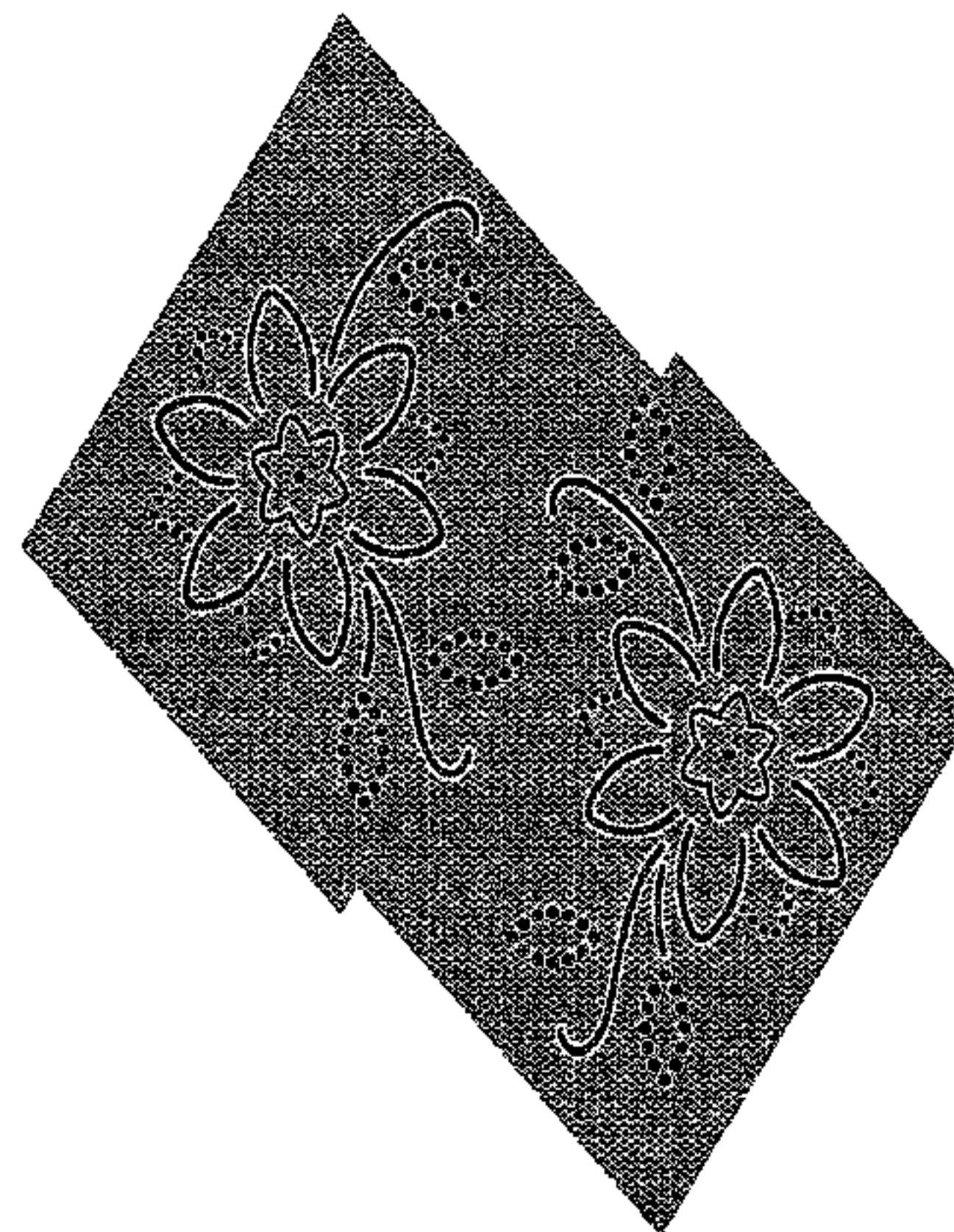
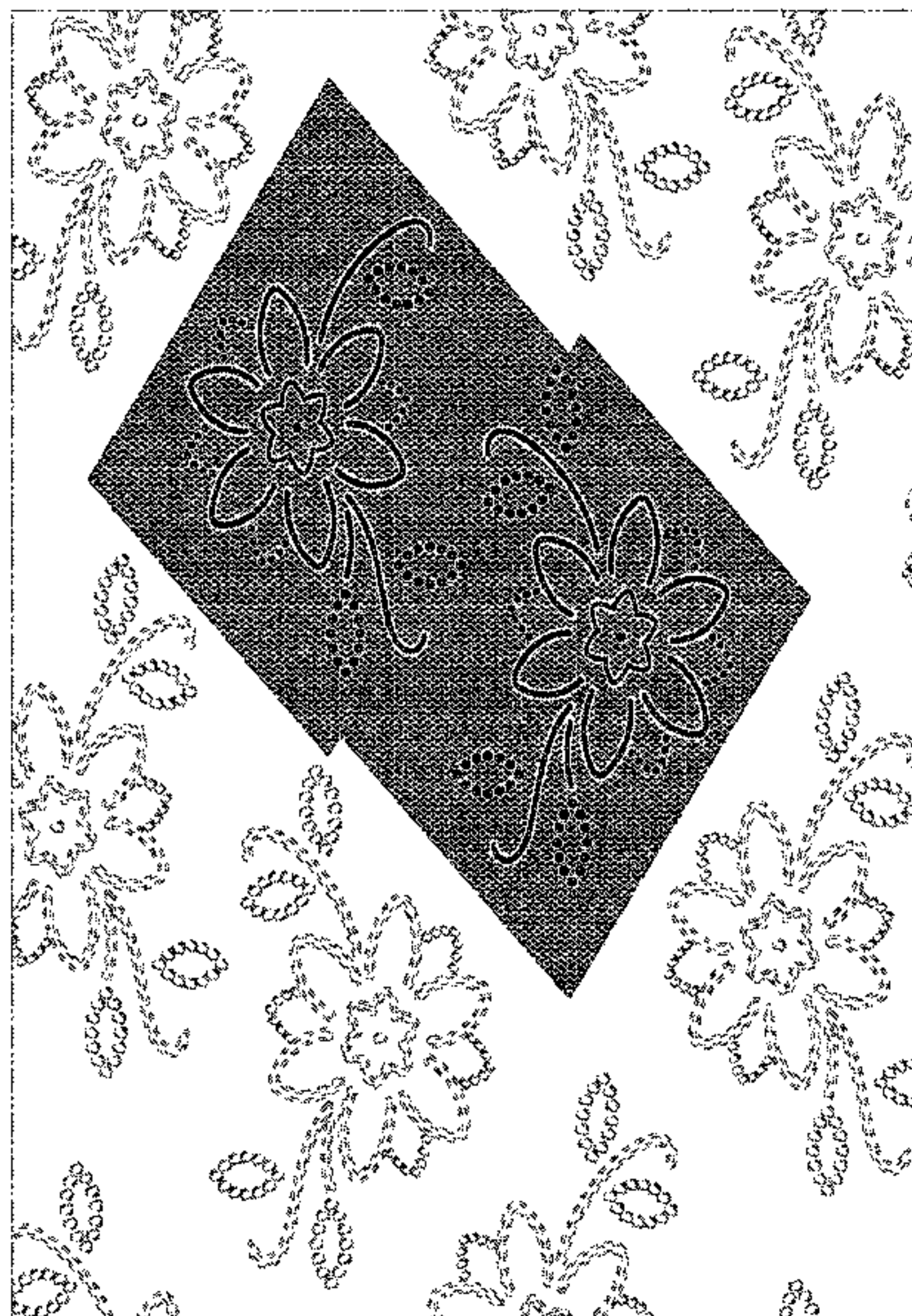

US D632,895 S

Page 2

U.S. PATENT DOCUMENTS

325,090 A * 8/1885 Jordan 428/143
D16,439 S * 12/1885 Meyer et al. D5/4
D17,986 S * 12/1887 Meyer et al. D5/16
D37,839 S * 2/1906 Birken D5/11
1,406,208 A * 2/1922 Miller 139/416
D72,295 S * 3/1927 Vandergaw et al. D5/25
D93,166 S * 8/1934 Hufenus D5/24
D102,106 S * 11/1936 Dognin D5/24
D123,476 S * 11/1940 Edson D5/24
D144,330 S * 4/1946 Walter D5/6
D156,581 S * 12/1949 Tobler D5/66
D166,176 S * 3/1952 Dannecker D5/66
D168,540 S * 1/1953 Friedman et al. D5/66

5,328,565 A * 7/1994 Rasch et al. 162/113
6,039,839 A * 3/2000 Trokhan et al. 162/116
D446,656 S * 8/2001 Enderby D5/37
D448,576 S * 10/2001 Guillot et al. D5/53
D512,226 S * 12/2005 Simoni et al. D5/37
D546,067 S * 7/2007 Walther et al. D5/37
D550,968 S * 9/2007 Walther et al. D5/57
D570,118 S * 6/2008 Kreider et al. D5/37
D570,607 S * 6/2008 Salaam D5/20
D570,608 S * 6/2008 Salaam et al. D5/20

FOREIGN PATENT DOCUMENTS

JP 2009174096 A * 8/2009

* cited by examiner

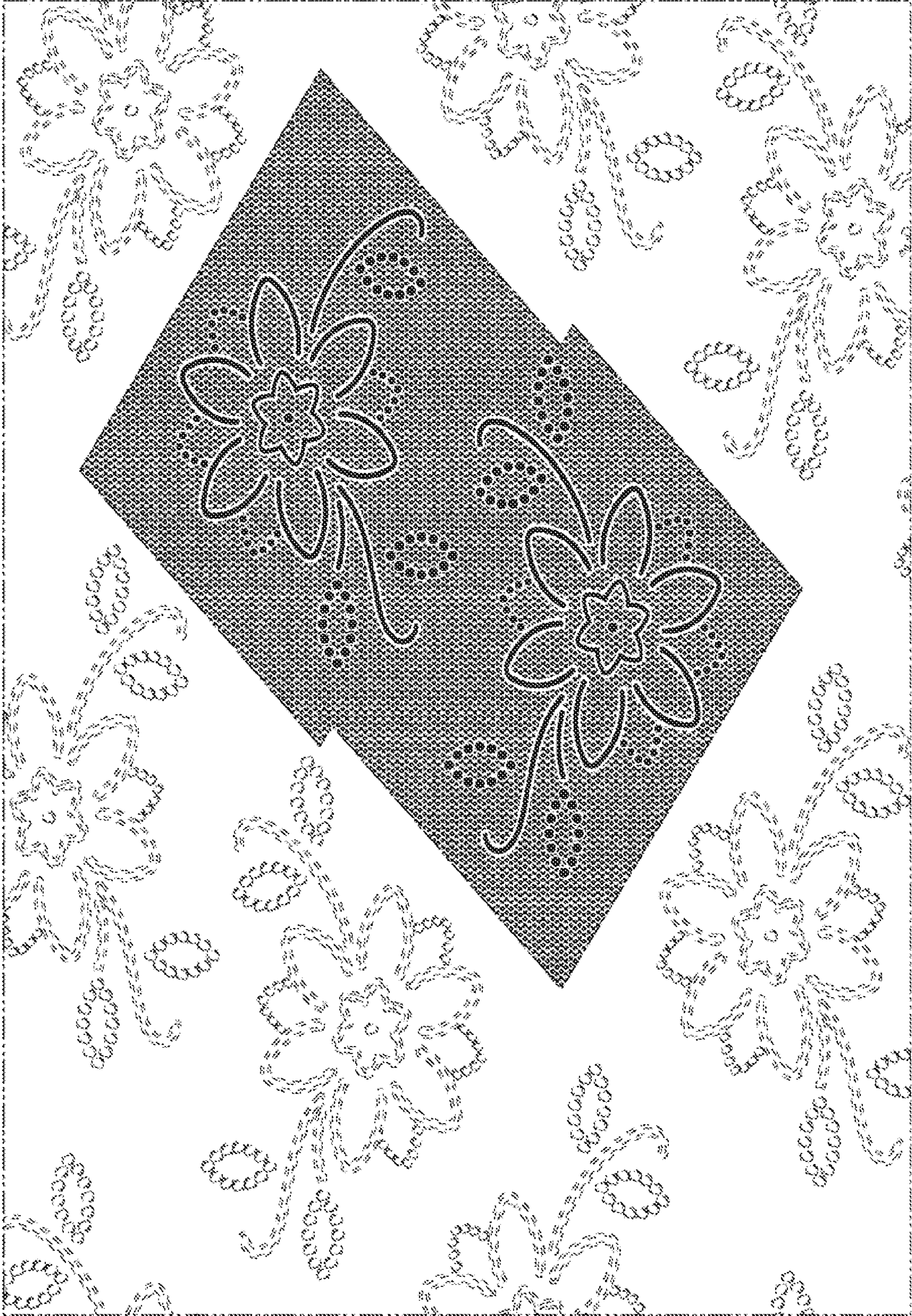

Fig. 1

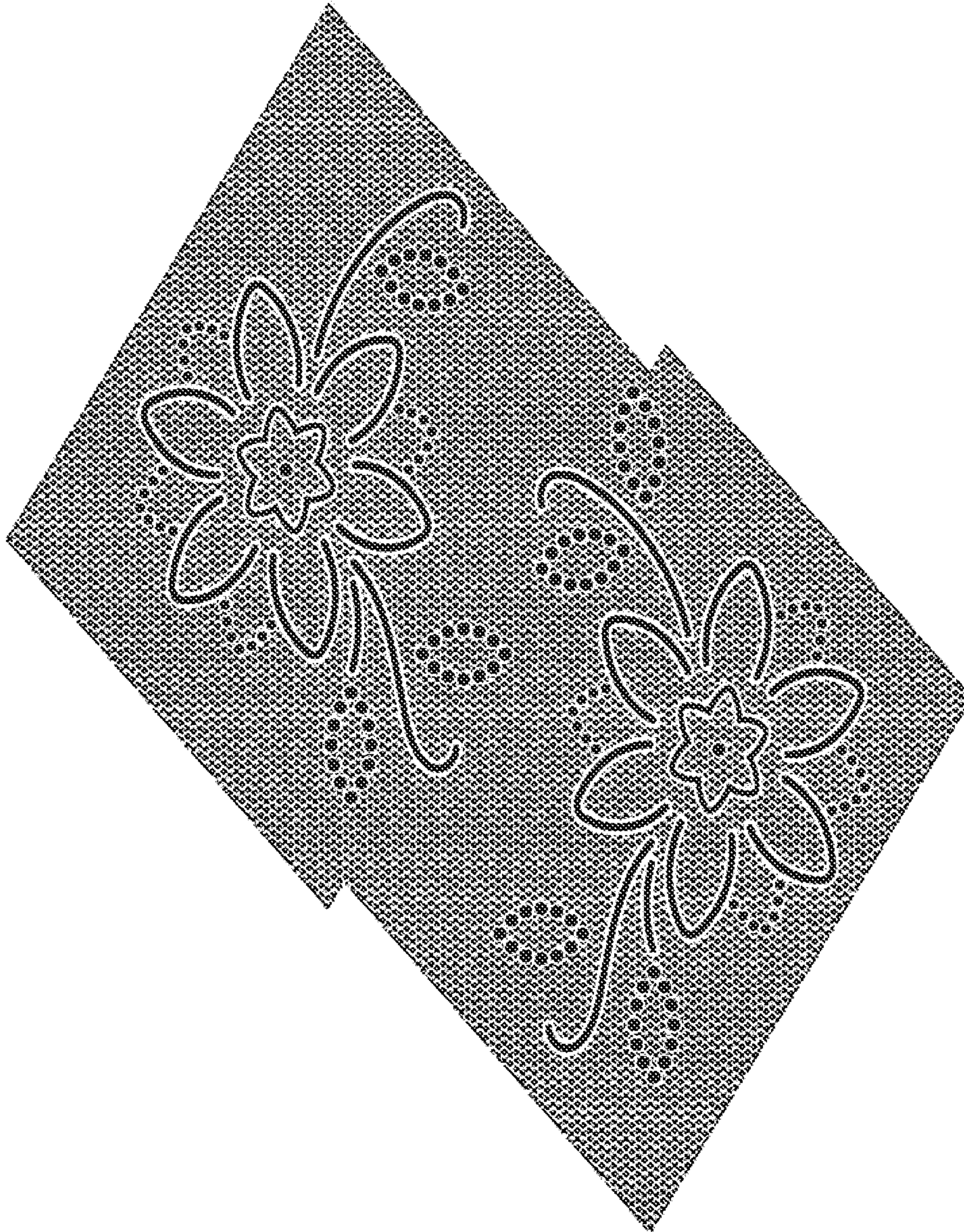

Fig. 2

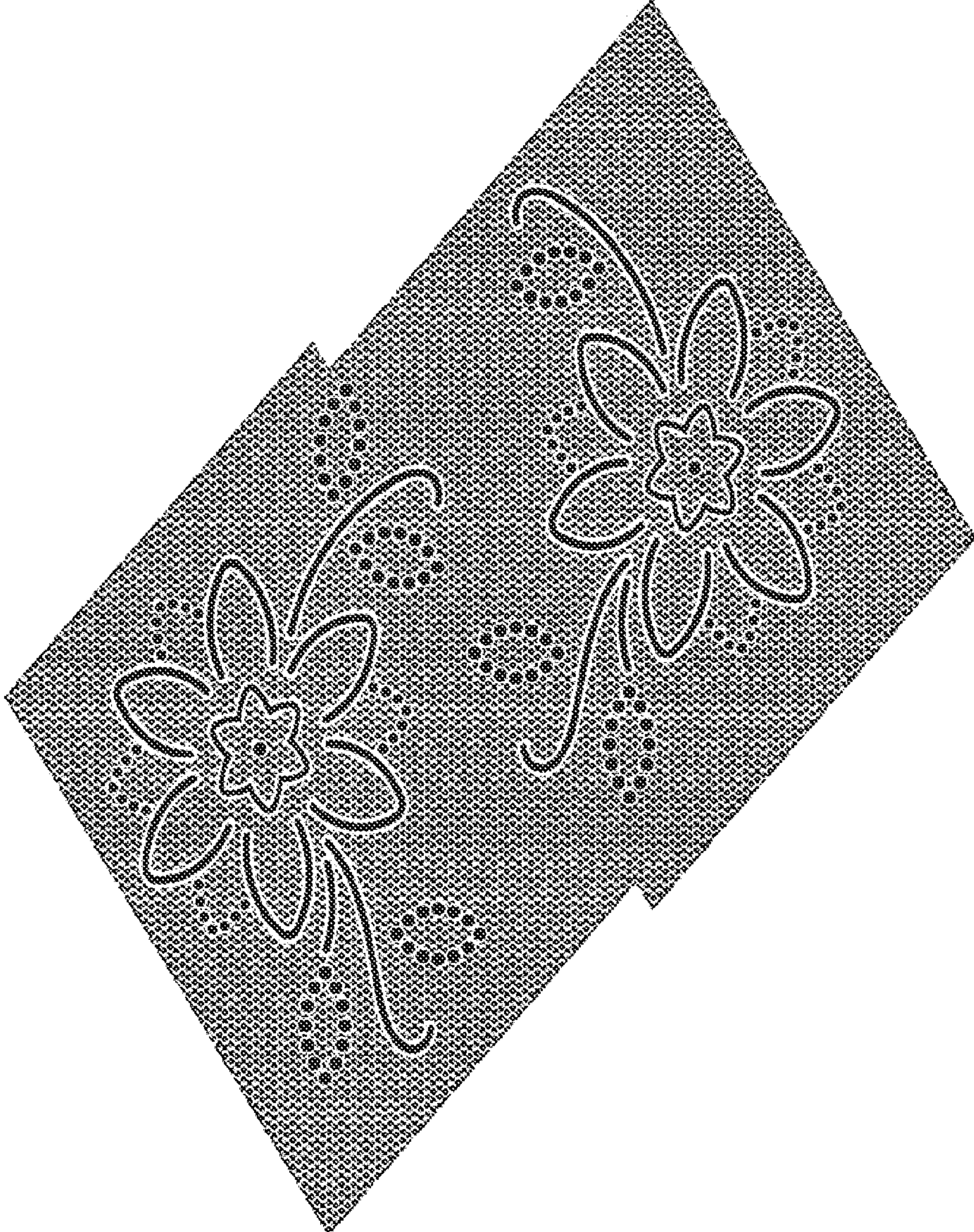

Fig. 3