

US00D632894S

(12) **United States Design Patent**  
**Shigeno et al.**

(10) **Patent No.:** **US D632,894 S**  
(45) **Date of Patent:** **\*\* Feb. 22, 2011**

(54) **BRUSH HEAD FOR ELECTRIC TOOTHBRUSH**

D611,712 S \* 3/2010 Stoerkel et al. .... D4/104

**FOREIGN PATENT DOCUMENTS**

(75) Inventors: **Takashi Shigeno**, Kawasaki (JP); **Kazuya Andachi**, Tokyo (JP); **Jun Shimoyama**, Uji (JP); **Kuniyoshi Takahashi**, Kusatsu (JP); **Hiroshi Yoshida**, Hirakata (JP); **Masahiko Yumoto**, Kyoto (JP)

KR 30-0439339 S \* 2/2007

**OTHER PUBLICATIONS**

(73) Assignee: **Omron Healthcare Co., Ltd.**, Kyoto (JP)

CN 300776830 Registered Industrial Design (Omron Healthcare Co., Ltd.), May 7, 2008, [online], [retrieved on Sep. 26, 2010]. Retrieved from the Chinese Database of the Questel Intellectual Property Portal using the Internet: <URL: http://www.orbit.com>.\*

\* cited by examiner

(\*\*) Term: **14 Years**

*Primary Examiner*—Melanie H Tung

*Assistant Examiner*—Lavone D Tabor

(21) Appl. No.: **29/331,615**

(74) *Attorney, Agent, or Firm*—Capitol City TechLaw

(22) Filed: **Jan. 29, 2009**

(57) **CLAIM**

(30) **Foreign Application Priority Data**

The ornamental design for a brush head for electric toothbrush, as shown and described.

Jul. 31, 2008 (JP) ..... 2008-019762

**DESCRIPTION**

(51) **LOC (9) Cl.** ..... **04-02**

FIG. 1 is a front perspective view of a brush head for electric toothbrush showing our new design;

(52) **U.S. Cl.** ..... **D4/101**

FIG. 2 is a rear perspective view thereof;

(58) **Field of Classification Search** ..... D4/101,

FIG. 3 is a front elevational view thereof;

D4/104-112, 134; 15/167.1, 167.2, 176.1;

FIG. 4 is a rear elevational view thereof;

132/308-311; 601/139, 141, 142

FIG. 5 is a top plan view thereof;

See application file for complete search history.

FIG. 6 is a right side elevational view thereof; and,

(56) **References Cited**

FIG. 7 is a left side elevational view thereof.

**U.S. PATENT DOCUMENTS**

The bottom of the brush head is not illustrated as it forms no part of the claimed design.

3,156,936 A \* 11/1964 Hartman et al. .... 15/22.1

D397,251 S \* 8/1998 Eguchi et al. .... D4/101

D479,046 S \* 9/2003 Winkler ..... D4/104

D503,281 S 3/2005 Vu et al.

D517,213 S 3/2006 Vu et al.

**1 Claim, 4 Drawing Sheets**

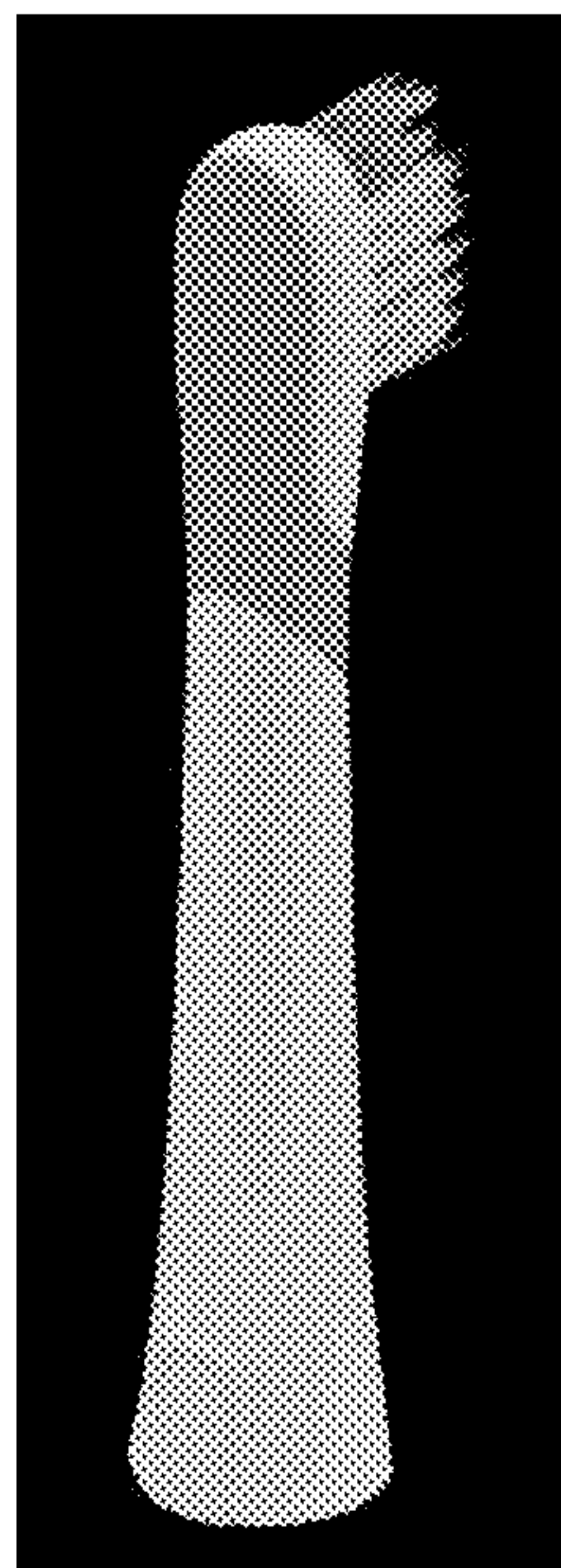
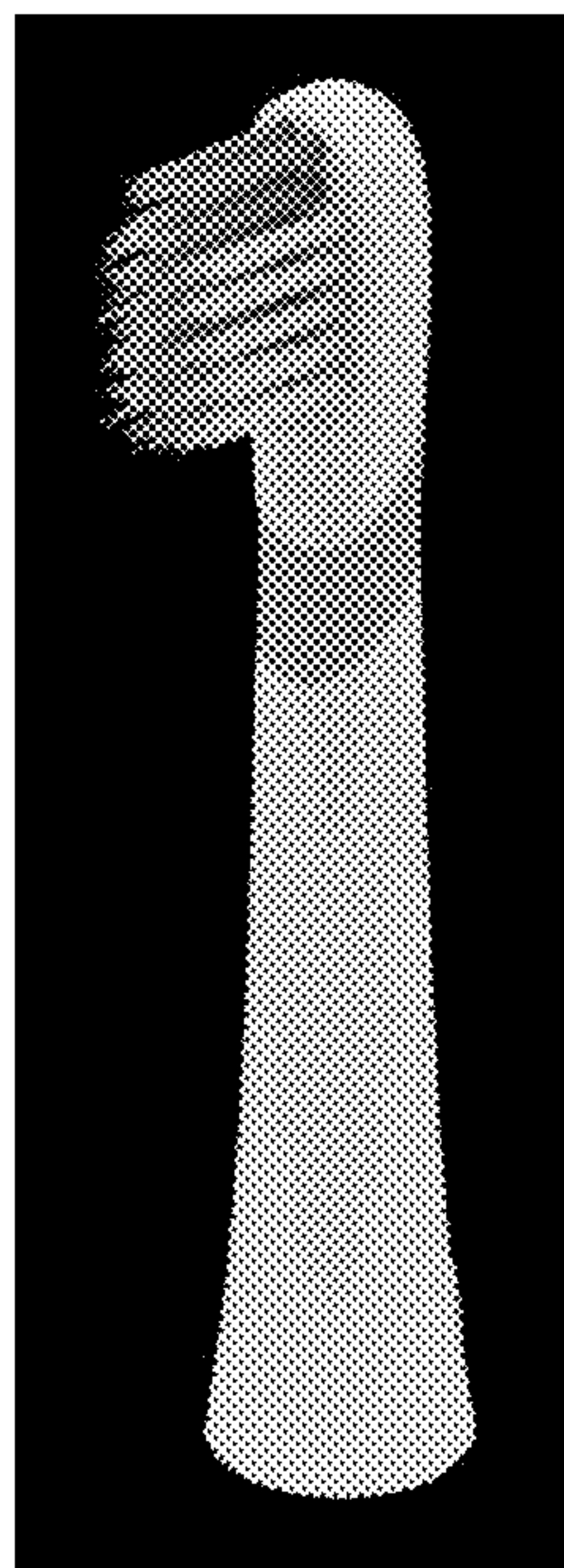

Fig.1

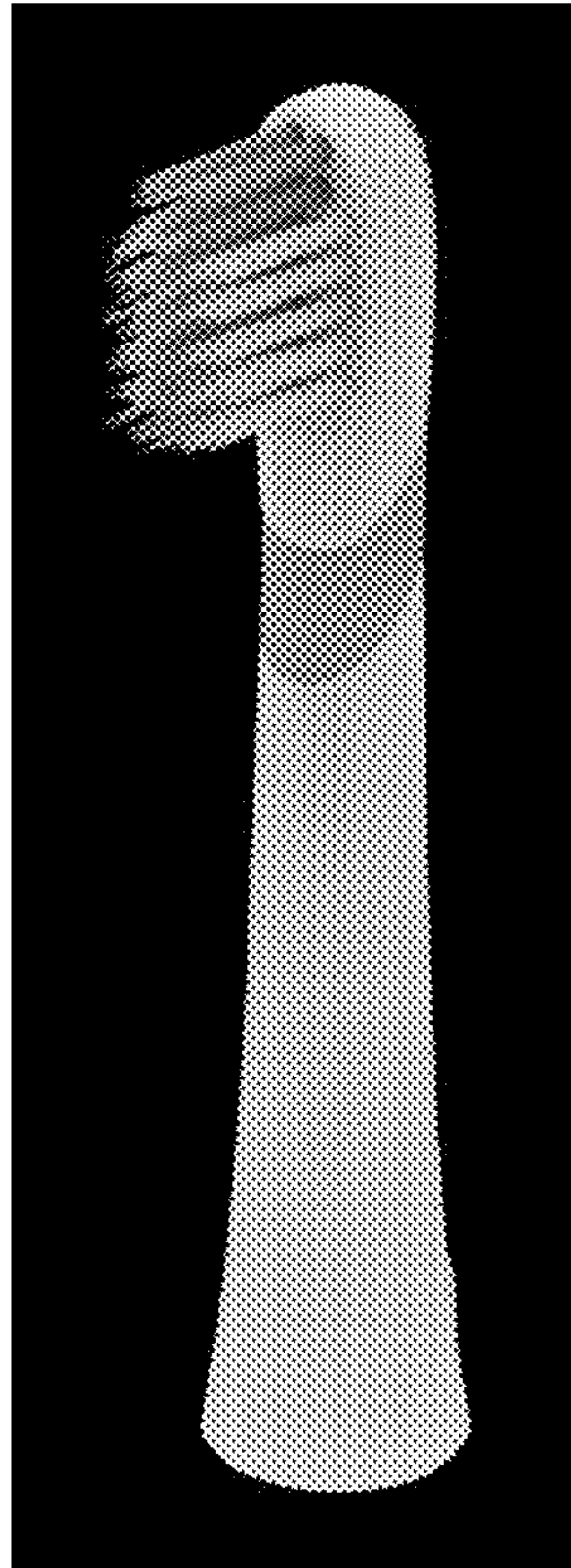

Fig.2

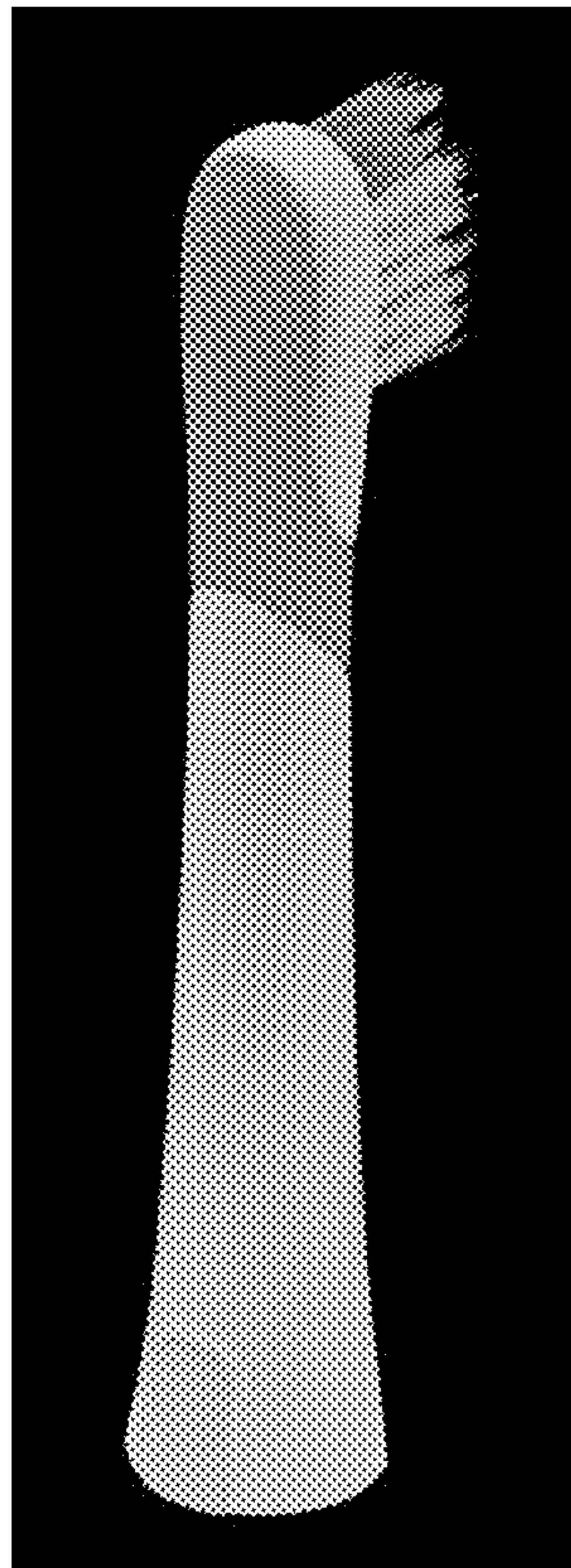

Fig.3

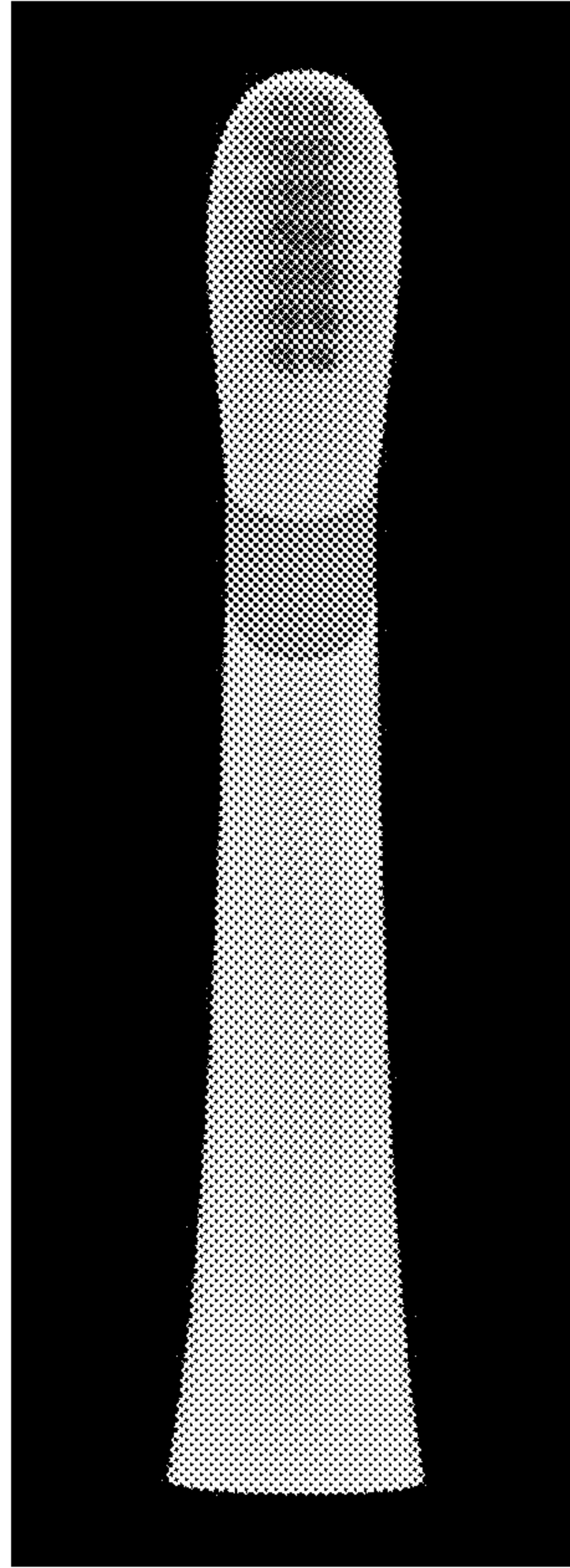

Fig.4

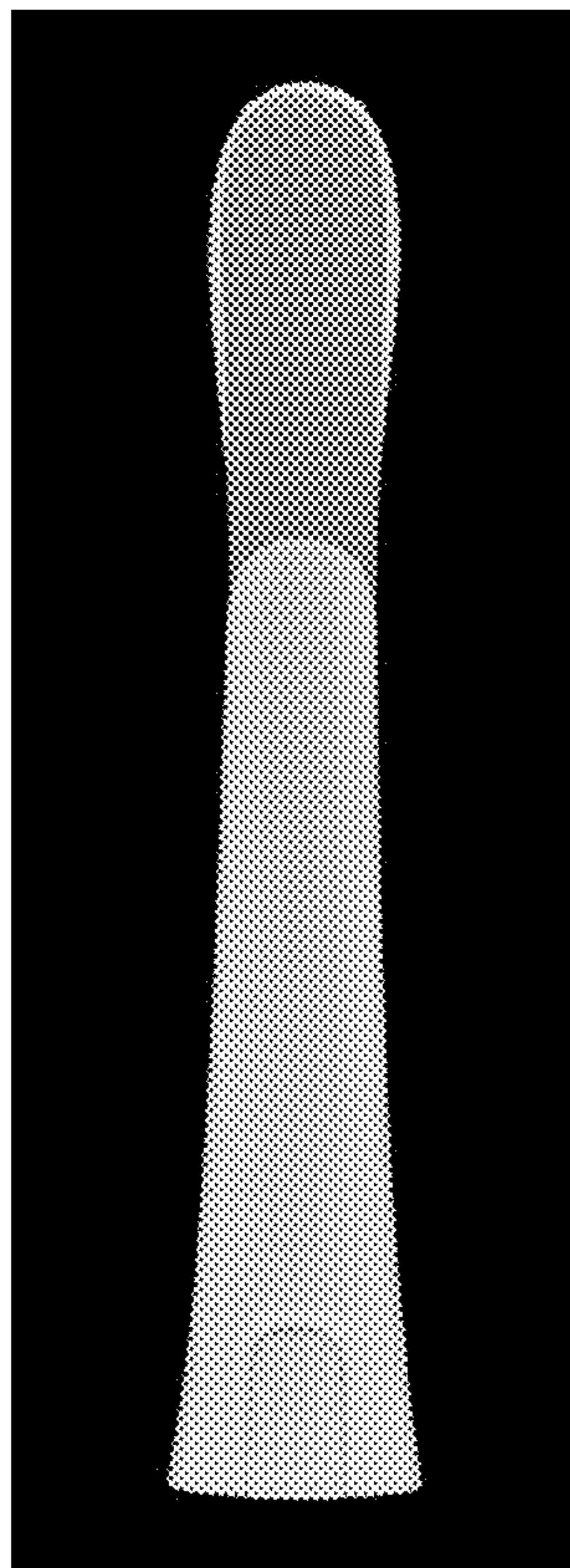



Fig.5

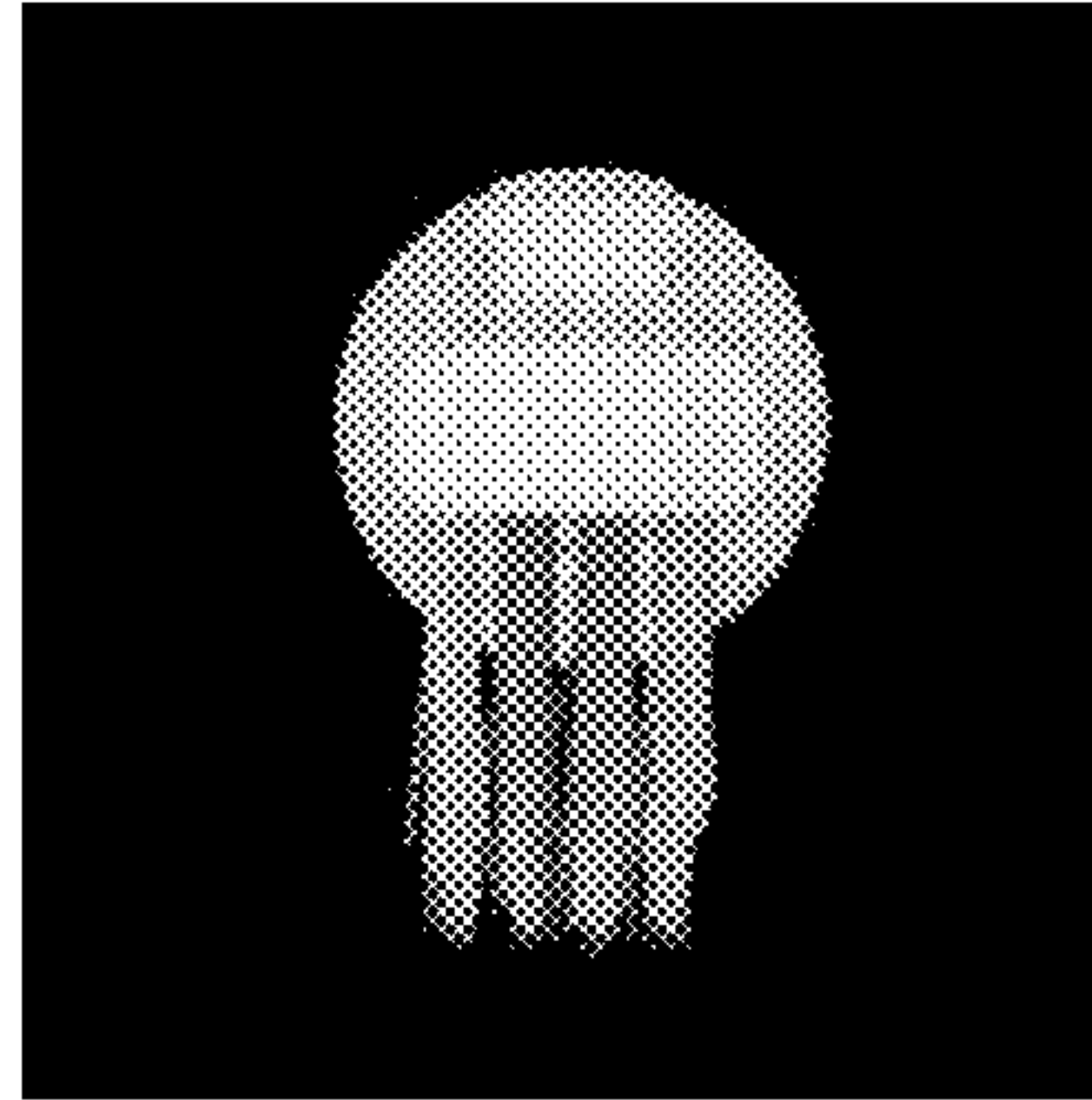

Fig.6

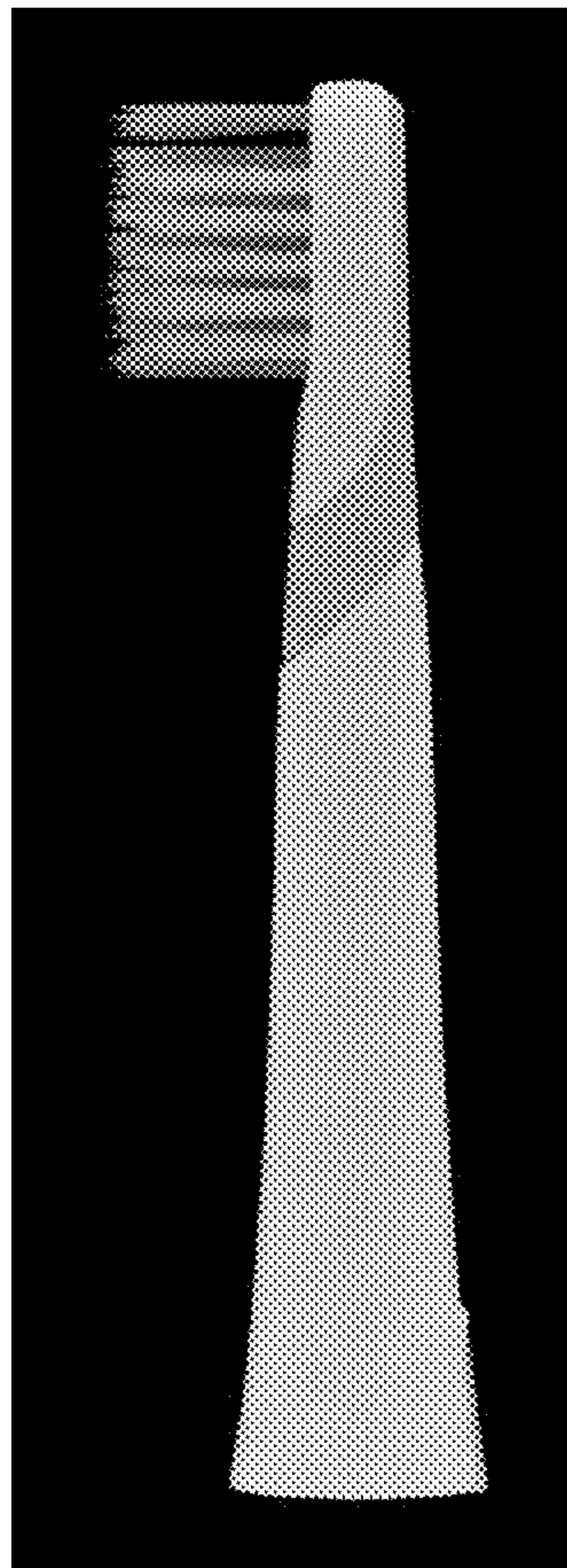

Fig.7

