



US00D632880S

(12) **United States Design Patent**
Youn

(10) **Patent No.:** **US D632,880 S**
(45) **Date of Patent:** **** Feb. 22, 2011**

(54) **SLIP-RESISTANT FOOTWEAR OUTSOLE**

D625,091 S * 10/2010 Moon D2/953
2005/0262739 A1 * 12/2005 McDonald et al. 36/102
2008/0022553 A1 * 1/2008 McDonald et al. 36/25 R
2008/0110053 A1 * 5/2008 Dominquez et al. 36/91

(75) Inventor: **Sung Hee Youn**, Chunan (KR)

(73) Assignee: **Shin Dong Hae International Co., Ltd.**,
Chunan (KR)

* cited by examiner

(**) Term: **14 Years**

Primary Examiner—T. Chase Nelson

(21) Appl. No.: **29/346,511**

(57) **CLAIM**

(22) Filed: **Nov. 2, 2009**

The ornamental design for the slip-resistant footwear outsole,
as shown and described.

(30) **Foreign Application Priority Data**

Jun. 25, 2009 (KR) 30-2009-0028107

DESCRIPTION

(51) **LOC (9) Cl.** **02-04**

FIG. 1 is a perspective view of the slip-resistant footwear
outsole showing my new design;

(52) **U.S. Cl.** **D2/957; D2/960; D2/951**

FIG. 2 is a front elevational view thereof;

(58) **Field of Classification Search** D2/902,
D2/906, 908, 916, 918, 925, 946, 947, 951–962,
D2/977; 36/3 B, 22 R, 24.5, 25 R, 28, 32 R,
36/34 R, 59 C, 67 A, 103

FIG. 3 is a left side elevational view thereof;

FIG. 4 is a right side elevational view thereof;

See application file for complete search history.

FIG. 5 is a top plan view thereof;

FIG. 6 is a bottom plan view thereof;

(56) **References Cited**

FIG. 7 is a reference front elevational view illustrating an
enlarged portion of the slip-resistant footwear outsole
thereof;

U.S. PATENT DOCUMENTS

- D346,480 S * 5/1994 Davidson D2/961
- D445,243 S * 7/2001 Cockrell D2/957
- D509,949 S * 9/2005 Wu D2/959
- D514,287 S * 2/2006 Cockrell D2/959
- D529,695 S * 10/2006 Cockrell D2/959
- D530,067 S * 10/2006 Cockrell D2/959
- D530,493 S * 10/2006 Holmes D2/957
- D530,894 S * 10/2006 Cockrell D2/959
- D530,895 S * 10/2006 Cockrell D2/959
- D531,789 S * 11/2006 Kohastu et al. D2/959
- D542,017 S * 5/2007 Cockrell D2/959
- 7,290,357 B2 * 11/2007 McDonald et al. 36/102
- D572,885 S * 7/2008 Jensen D2/958
- D611,691 S * 3/2010 Lubart D2/947

FIG. 8 is a reference perspective view of the portion seen in
FIG. 7 thereof; and,

FIG. 9 is a further enlarged reference bottom plan view of the
portion seen in FIG. 7, the top plan view being a mirror image
thereof.

The broken lines in the FIGS. 1 through 6 views depict envi-
ronmental structure that forms no part of the claimed design.
The broken lines in the FIGS. 7 through 9 views depict the
boundaries of the partial views shown in these figures, and
also form no part of the claimed design.

1 Claim, 9 Drawing Sheets

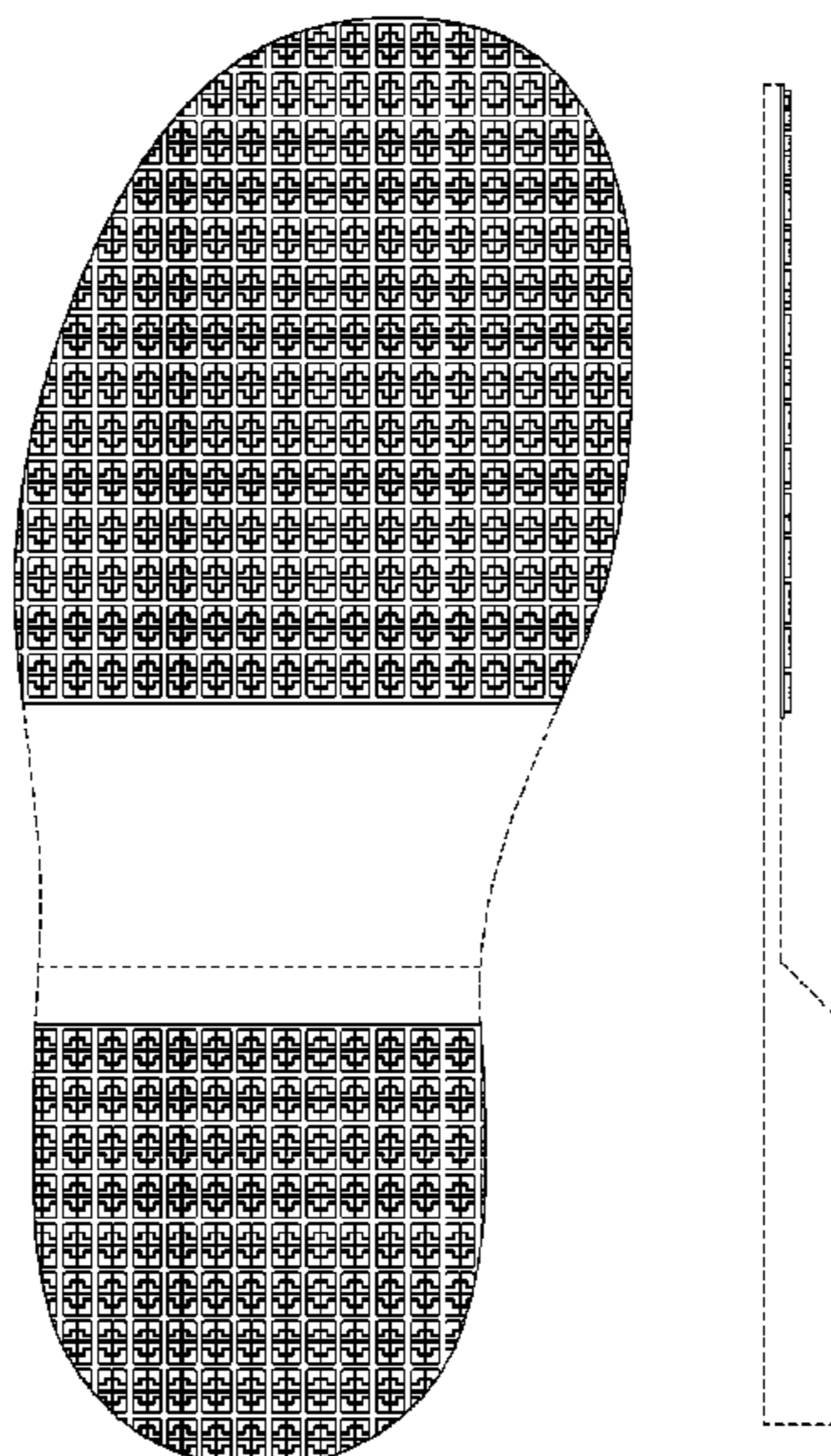

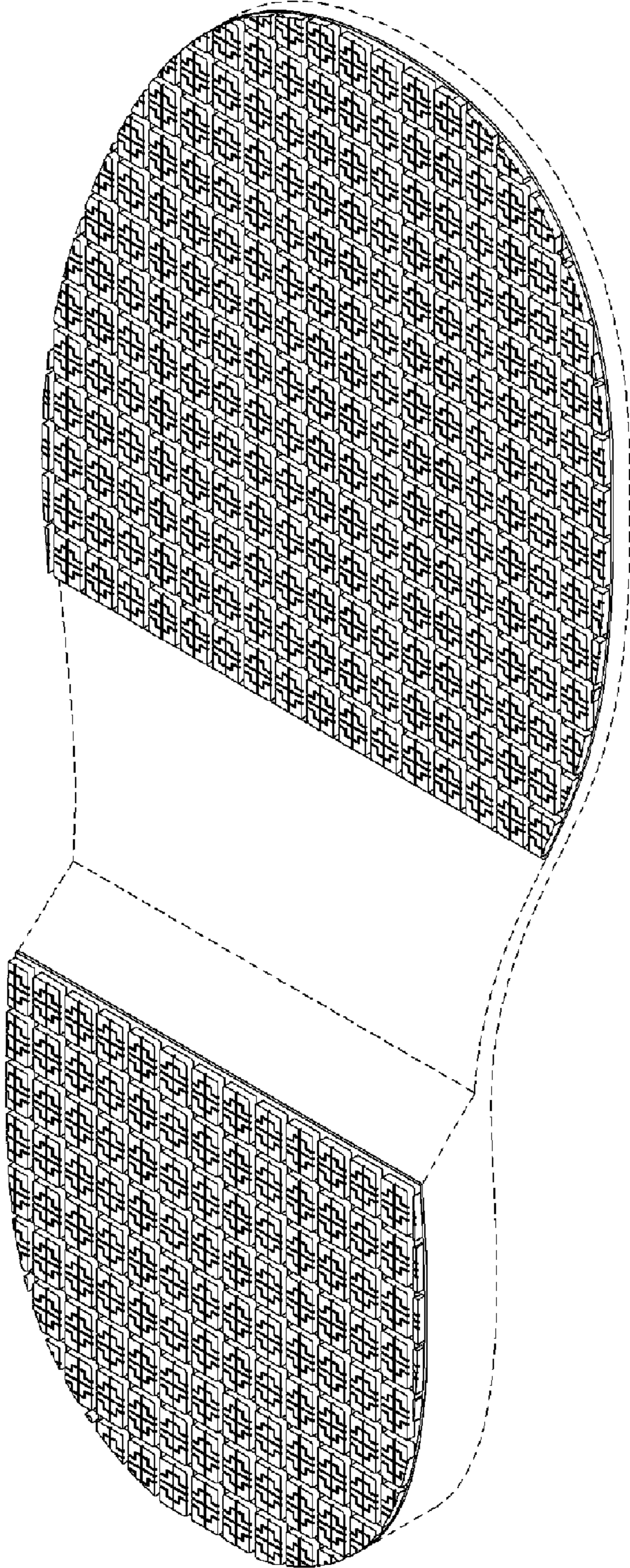

FIG. 1

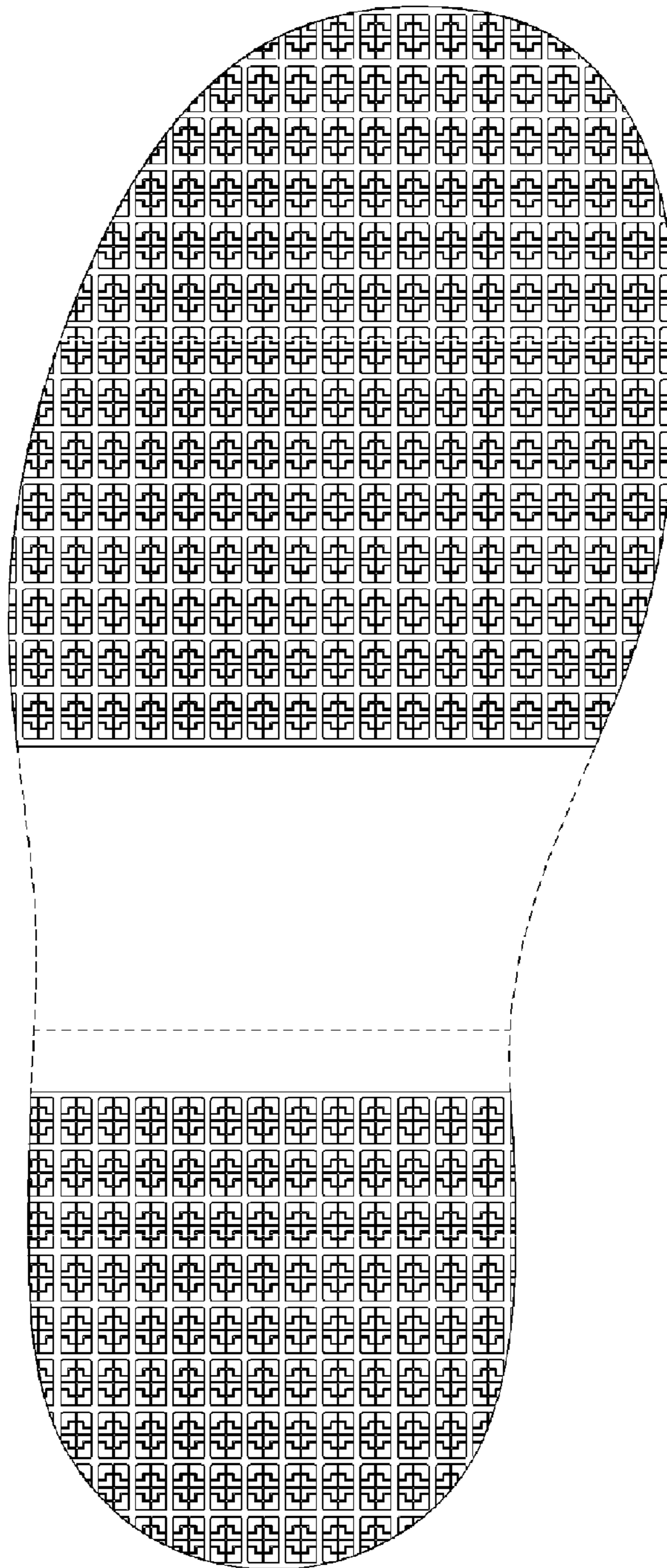

FIG. 2

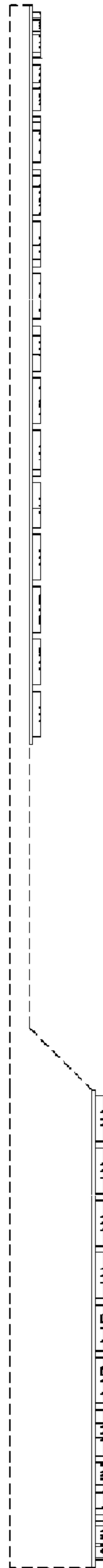

FIG. 3

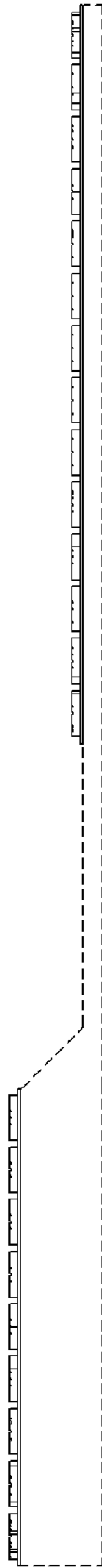

FIG. 4

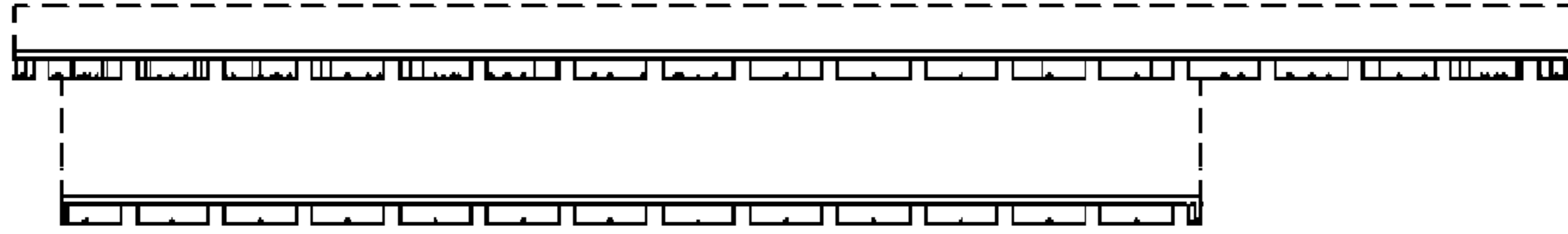

FIG. 5

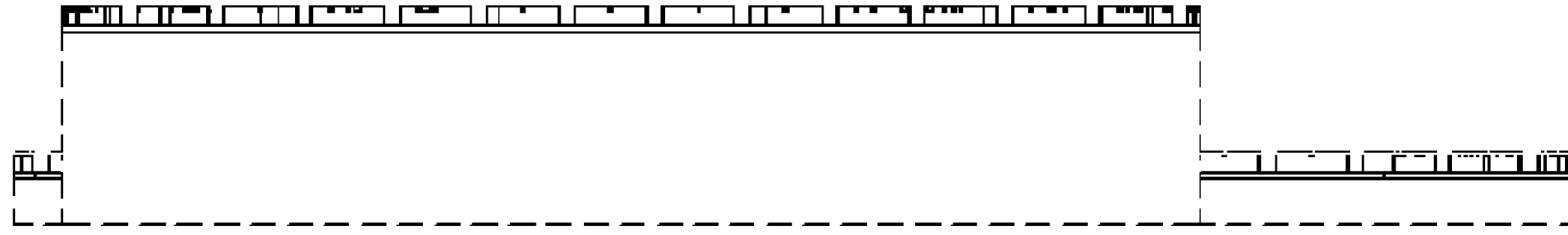

FIG. 6

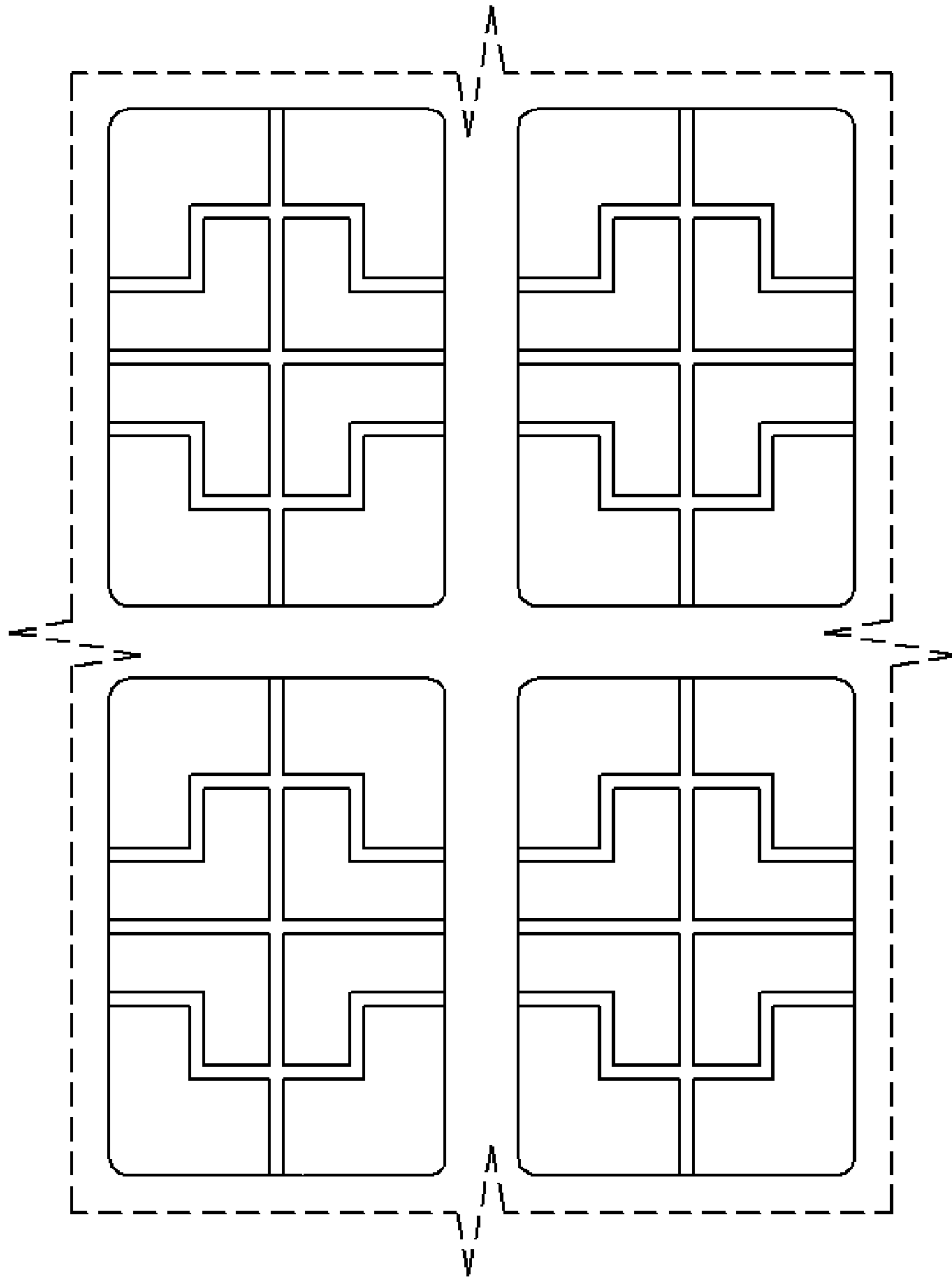

FIG. 7

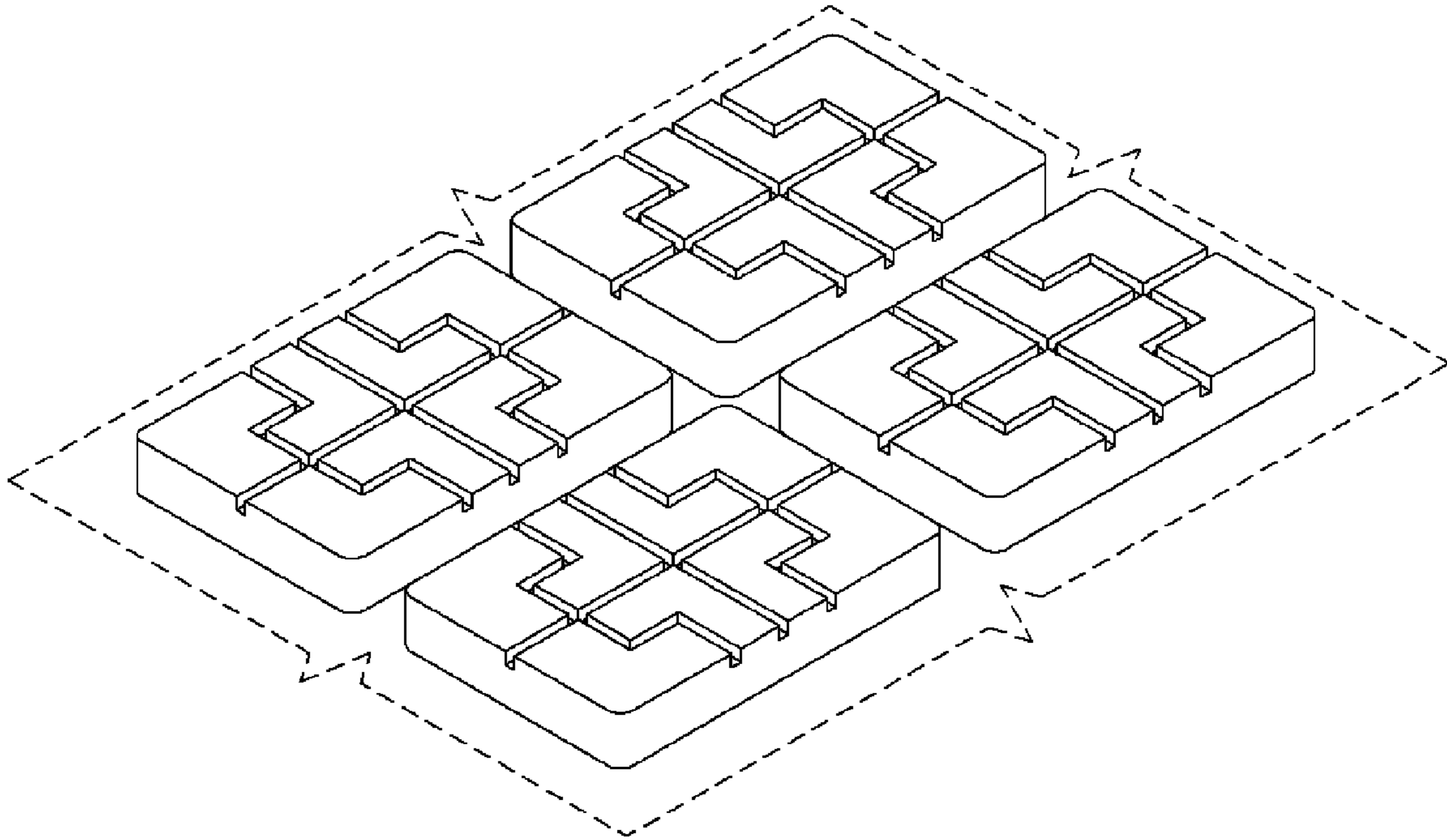

FIG. 8

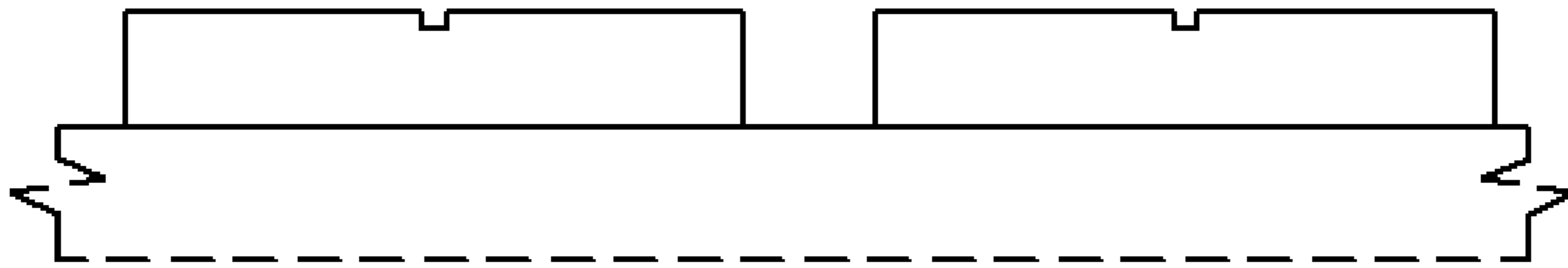

FIG. 9