



US00D632876S

(12) **United States Design Patent**
Choi

(10) **Patent No.:** **US D632,876 S**

(45) **Date of Patent:** **** Feb. 22, 2011**

- (54) **SHOE**
- (75) Inventor: **Sung Choi**, Los Angeles, CA (US)
- (73) Assignee: **101 Holdings**, Solana Beach, CA (US)
- (**) Term: **14 Years**
- (21) Appl. No.: **29/365,093**
- (22) Filed: **Jul. 2, 2010**

D564,197 S *	3/2008	Matis	D2/969
D564,744 S *	3/2008	Horne et al.	D2/969
D569,088 S *	5/2008	Poetsch	D2/969
D574,582 S *	8/2008	Della Valle	D2/902
D577,179 S *	9/2008	Della Valle	D2/907

* cited by examiner

Primary Examiner—Robert M Spear
Assistant Examiner—Rashida C McCoy

- (51) **LOC (9) Cl.** **02-04**
- (52) **U.S. Cl.** **D2/896; D2/902; D2/953;**
D2/956; D2/959
- (58) **Field of Classification Search** D2/896,
D2/902, 906–908, 923, 943, 944, 946, 953,
D2/959, 969; 36/45, 50.1, 83, 113, 114,
36/127, 77 R, 77 M
See application file for complete search history.

(57) **CLAIM**

The ornamental design for a shoe, as shown and described.

DESCRIPTION

FIG. 1 is a top front perspective view of a new design for a shoe;

FIG. 2 is a left elevation view thereof;

FIG. 3 is a right elevation view thereof;

FIG. 4 is a front elevation view thereof;

FIG. 5 is a rear elevation view thereof;

FIG. 6 is a top plan view thereof; and,

FIG. 7 is a bottom plan view thereof.

The evenly spaced broken lines represent claimed stitching. The broken lines forming the perforations and laces on the shoe represent environmental subject matter that forms no part of the claim.

(56) **References Cited**

U.S. PATENT DOCUMENTS

D333,379 S *	2/1993	Tonkel et al.	D2/969
D346,483 S *	5/1994	Foster	D2/969
D380,595 S *	7/1997	Puris	D2/969
D380,596 S *	7/1997	Brooks et al.	D2/969
D457,716 S *	5/2002	Duclos	D2/969
D461,295 S *	8/2002	Pollastrelli	D2/953
D513,663 S *	1/2006	Lane et al.	D2/969
D564,194 S *	3/2008	Horne et al.	D2/969

1 Claim, 7 Drawing Sheets

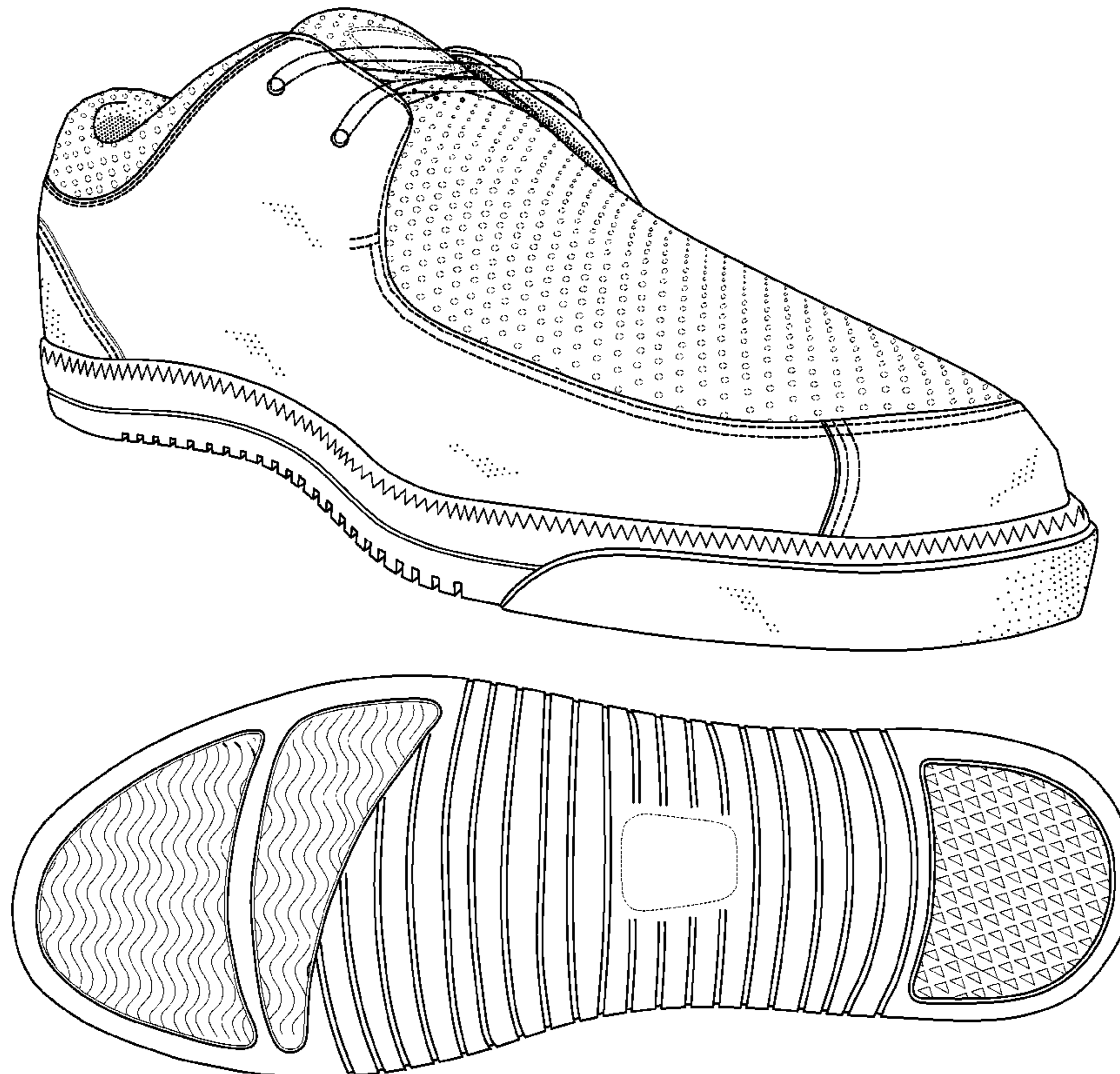

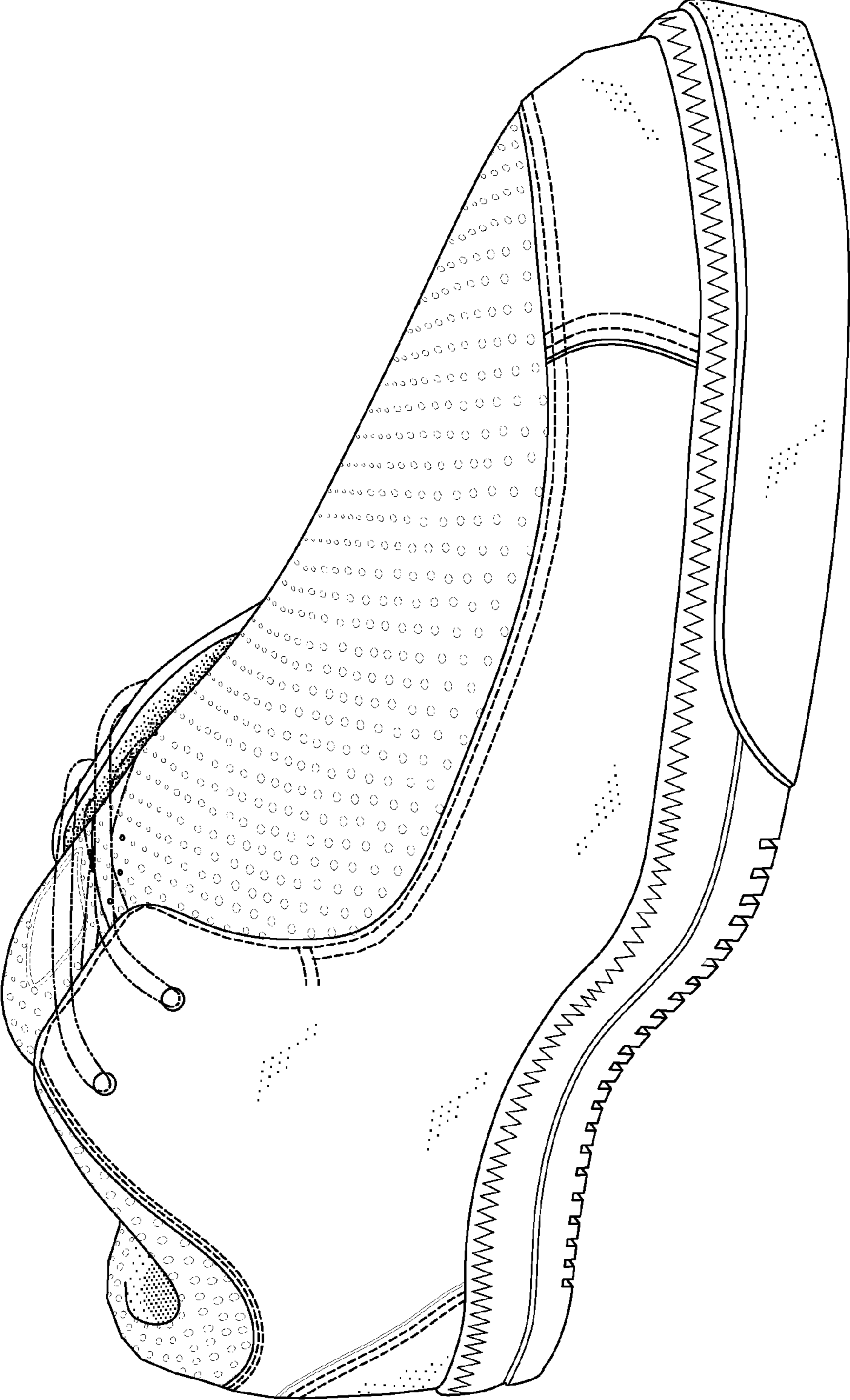

FIG. 1

FIG. 2

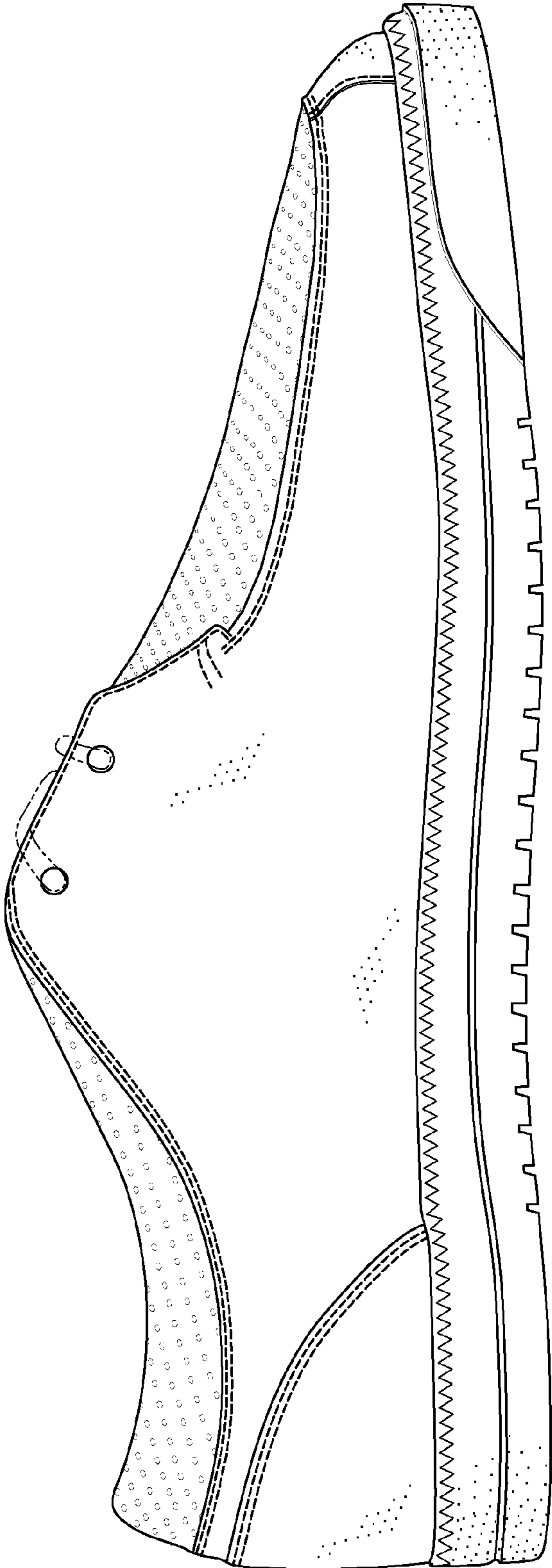

FIG. 3

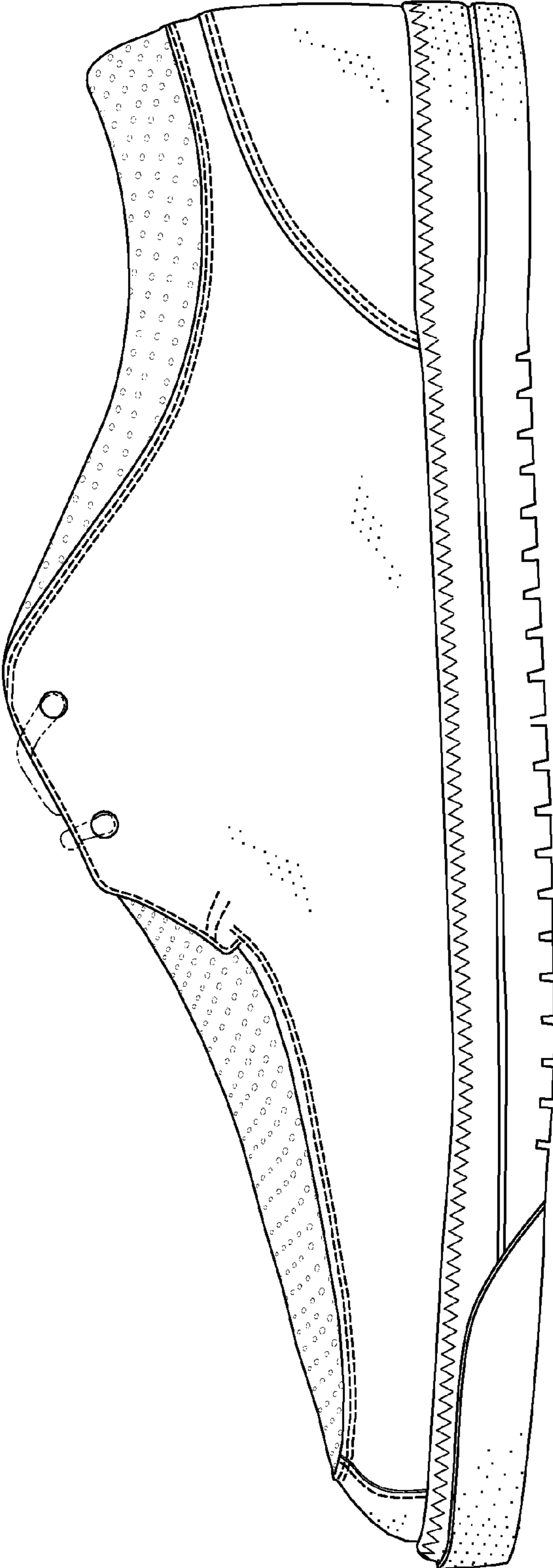

FIG. 4

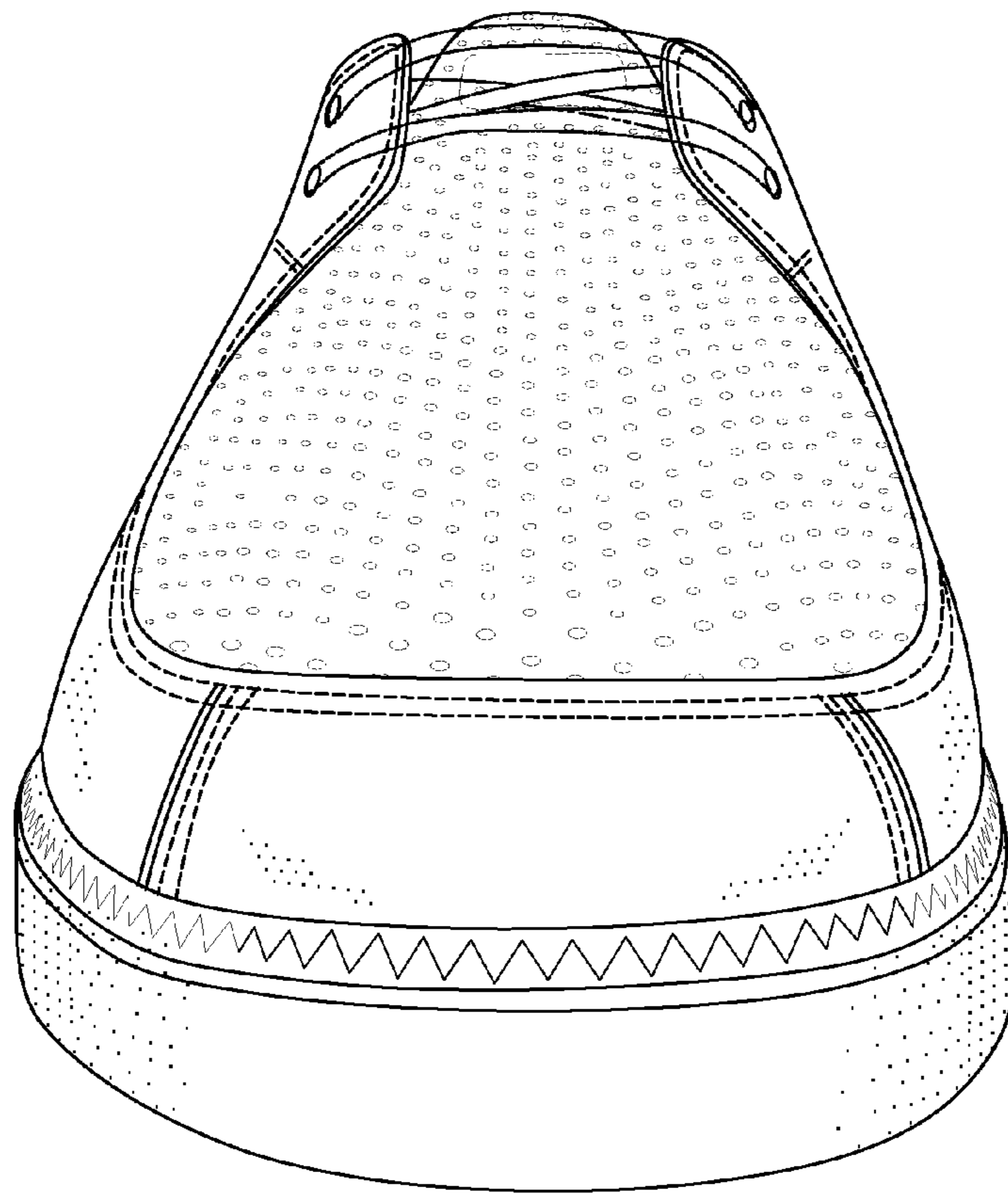

FIG. 5

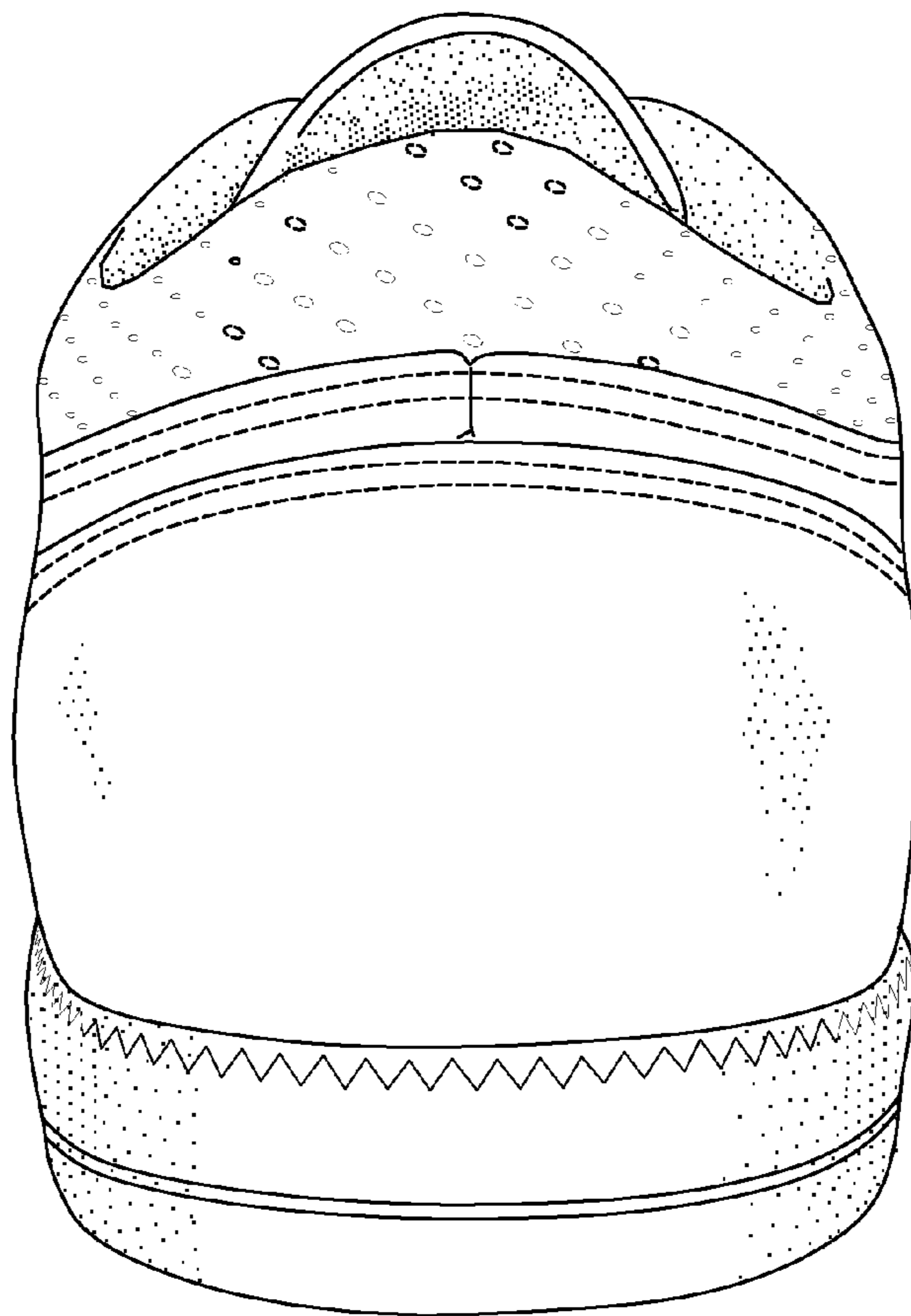

FIG. 6

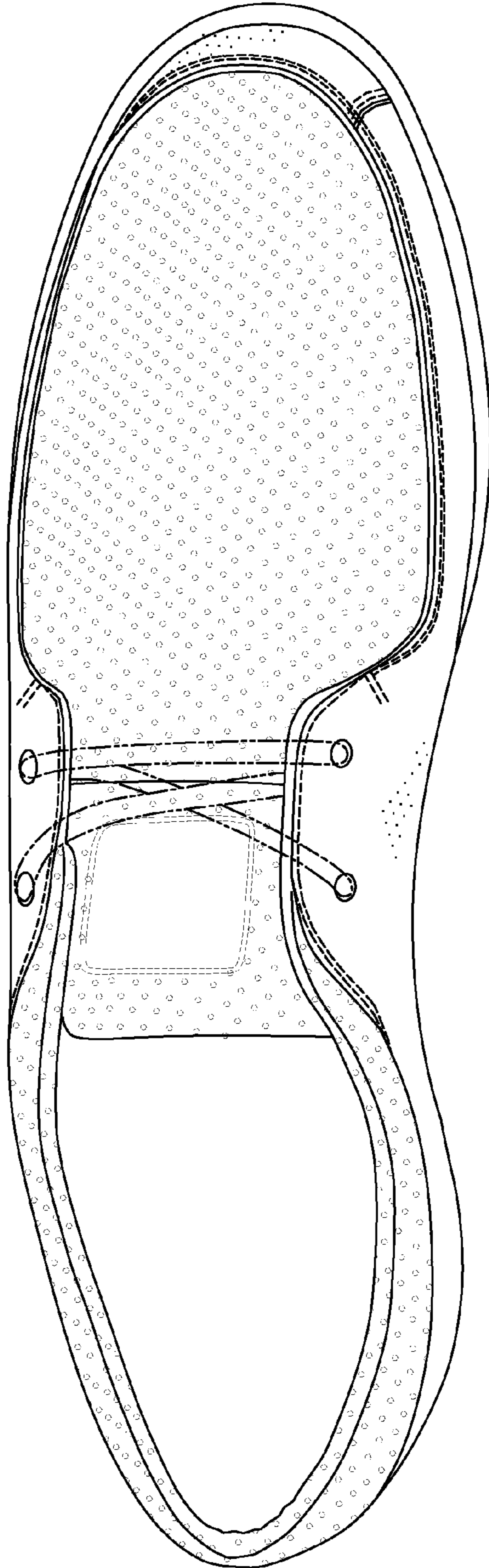

FIG. 7

