



US00D632866S

(12) **United States Design Patent**
Pedro de Oliveira

(10) **Patent No.:** **US D632,866 S**
(45) **Date of Patent:** **** Feb. 22, 2011**

(54) **CHOCOLATE RABBIT**

D550,926 S * 9/2007 Risko D1/110

(75) Inventor: **Dagmar Pedro de Oliveira**, Hamburg
(DE)

FOREIGN PATENT DOCUMENTS

DE 001762410-0001 * 10/2010
DE 001762410-0004 * 10/2010
DE 001762410-0008 * 10/2010
GB 000847173-0001 * 12/2007

(73) Assignee: **August Storck, KG**, Berlin (DE)

(**) Term: **14 Years**

OTHER PUBLICATIONS

(21) Appl. No.: **29/364,147**

Photo documentation of known competitive products on the market as earlier as Apr. 15, 2010 (7 pages).

(22) Filed: **Jun. 18, 2010**

Various Wall Street Journal articles published June of 2009.

(30) **Foreign Application Priority Data**

Jan. 28, 2010 (EM) 0001662248

* cited by examiner

(51) **LOC (9) Cl.** **01-01**

Primary Examiner—Cathron C Brooks

(52) **U.S. Cl.** **D1/107**

Assistant Examiner—Barbara Fox

(58) **Field of Classification Search** D1/100–199;
D30/160; D24/102, 103; D25/119–135;
119/706–711; 426/2, 89, 92, 104, 635, 805;
D6/588, 598; D7/628; D11/50, 133–134;
D20/14, 24, 30; D22/131

(74) *Attorney, Agent, or Firm*—Husch Blackwell LLP

See application file for complete search history.

(57) **CLAIM**

(56) **References Cited**

U.S. PATENT DOCUMENTS

D76,942 S * 11/1928 Knorpp D1/110
D102,198 S * 12/1936 Vuilleminot D9/613
D167,375 S * 7/1952 Rious D9/613
3,300,040 A * 1/1967 Ferguson 206/457
3,366,077 A * 1/1968 Gardner 264/238
D216,287 S * 12/1969 Peters D28/73
D220,393 S * 4/1971 Kroninger et al. D24/102
D453,054 S * 1/2002 Shih D28/76

The ornamental design for a chocolate rabbit, as shown and described.

DESCRIPTION

FIG. 1 is a perspective view of a chocolate rabbit showing the new design;

FIG. 2 is a front view of the chocolate rabbit design;

FIG. 3 is a left side view of the chocolate rabbit design;

FIG. 4 is back view of the chocolate rabbit design;

FIG. 5 is a left side view of the chocolate rabbit design; and,

FIG. 6 is a top view of the chocolate rabbit, the bottom not being a part of the claimed design.

1 Claim, 6 Drawing Sheets

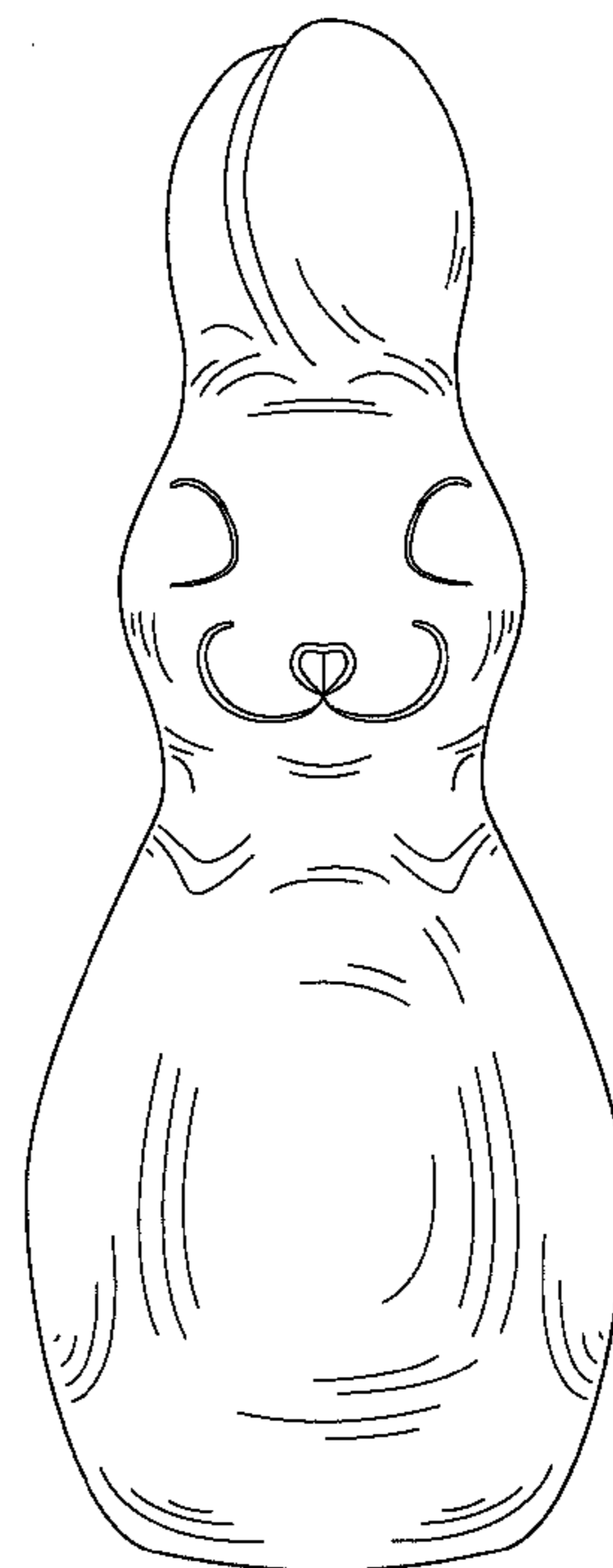
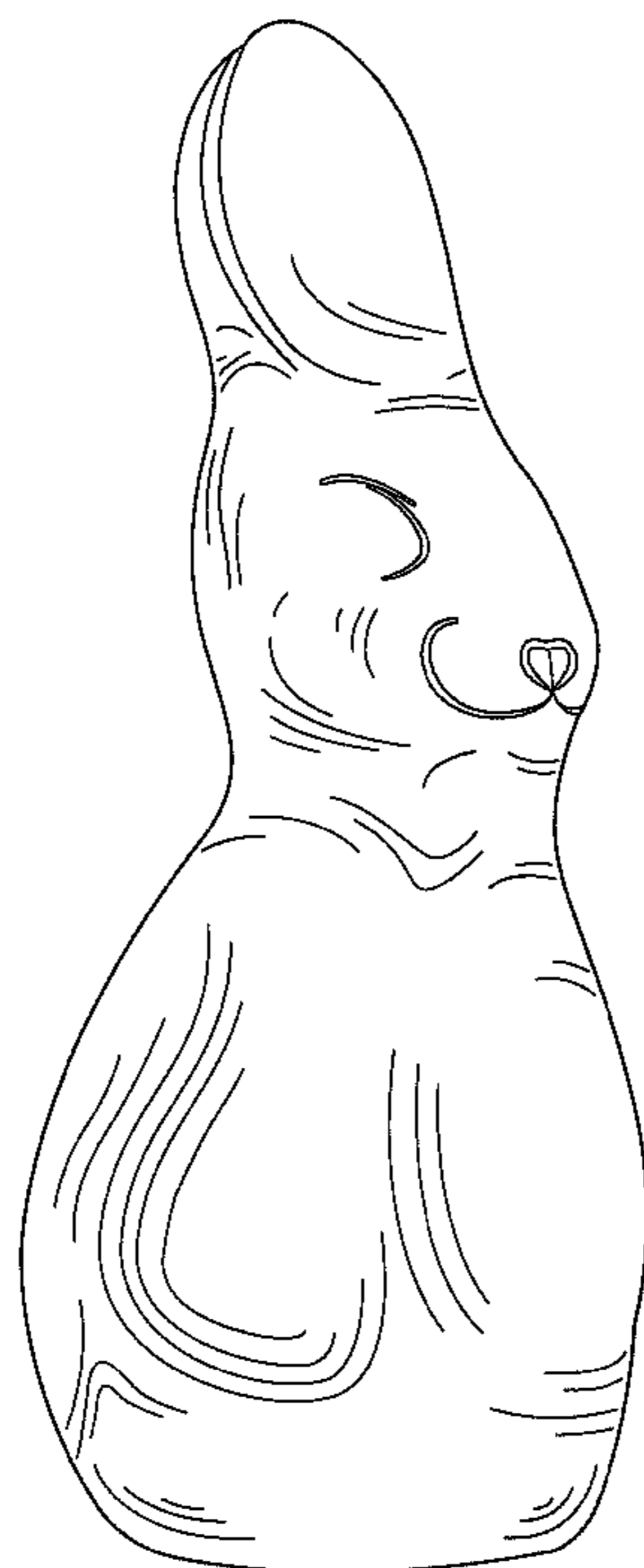

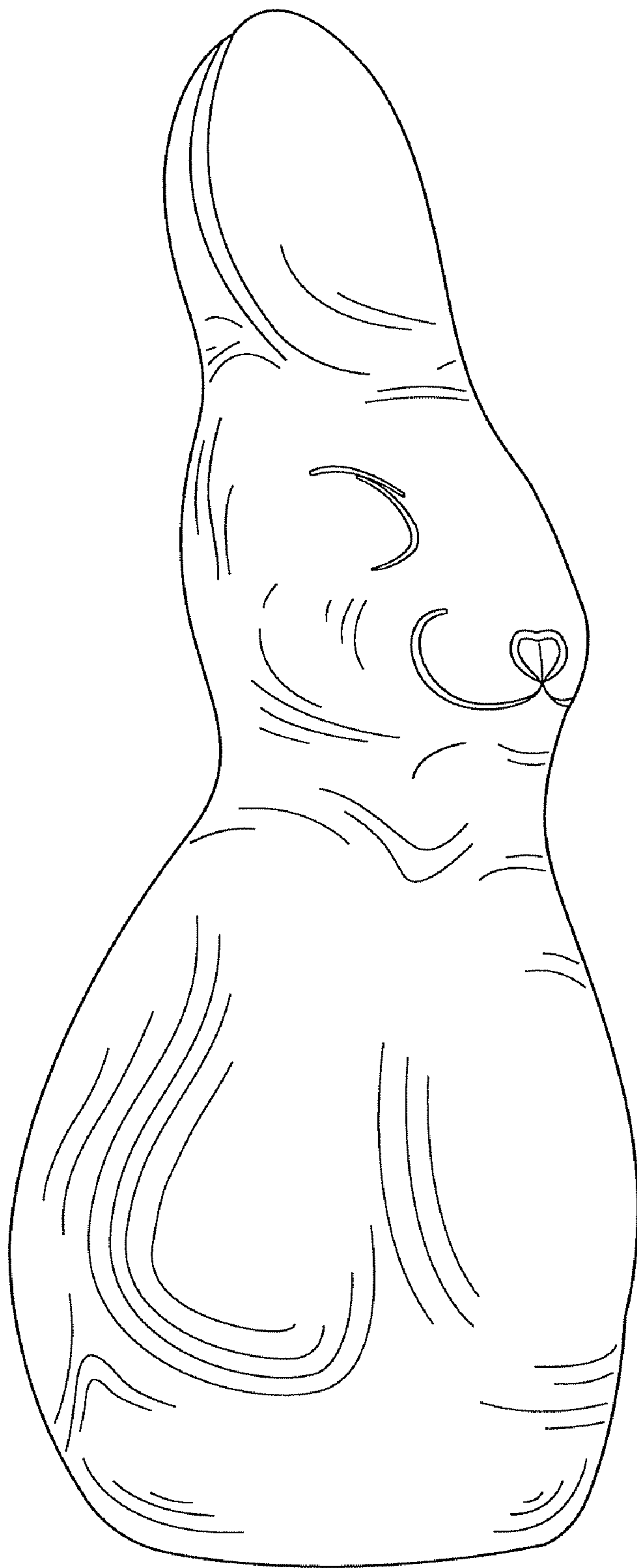

FIG. 1

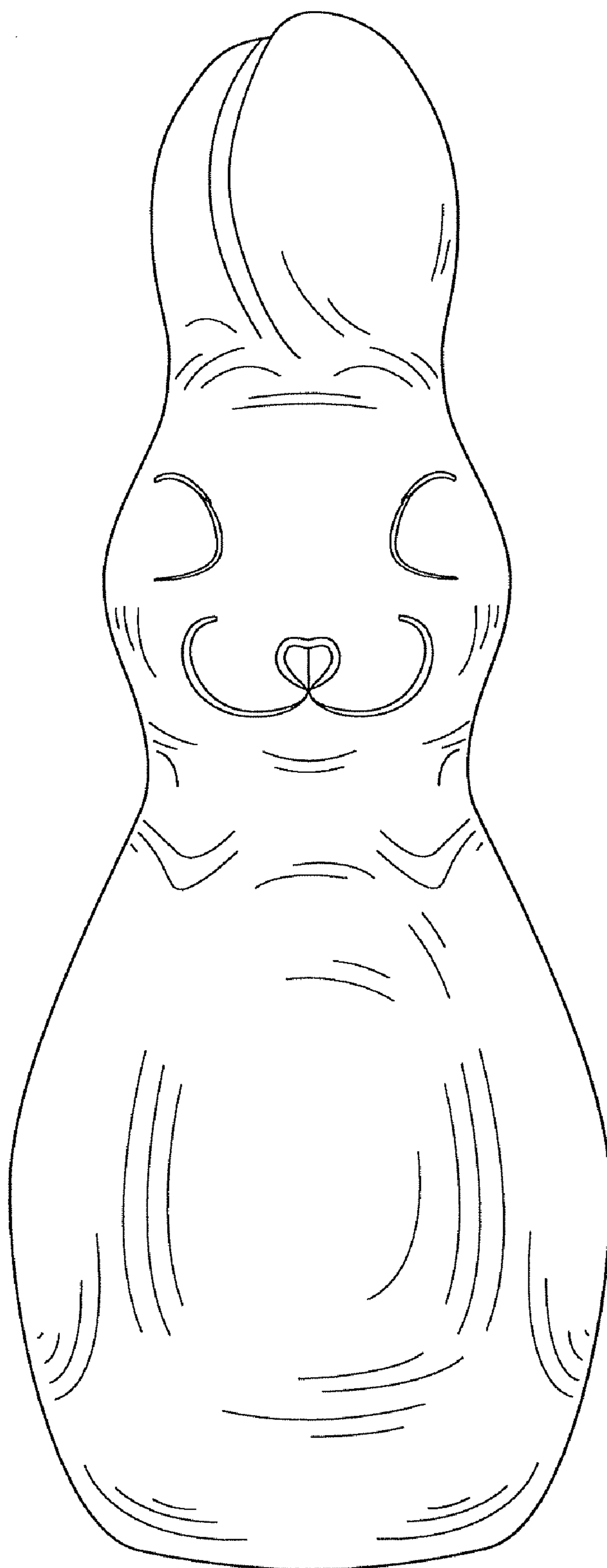

FIG. 2



FIG. 3

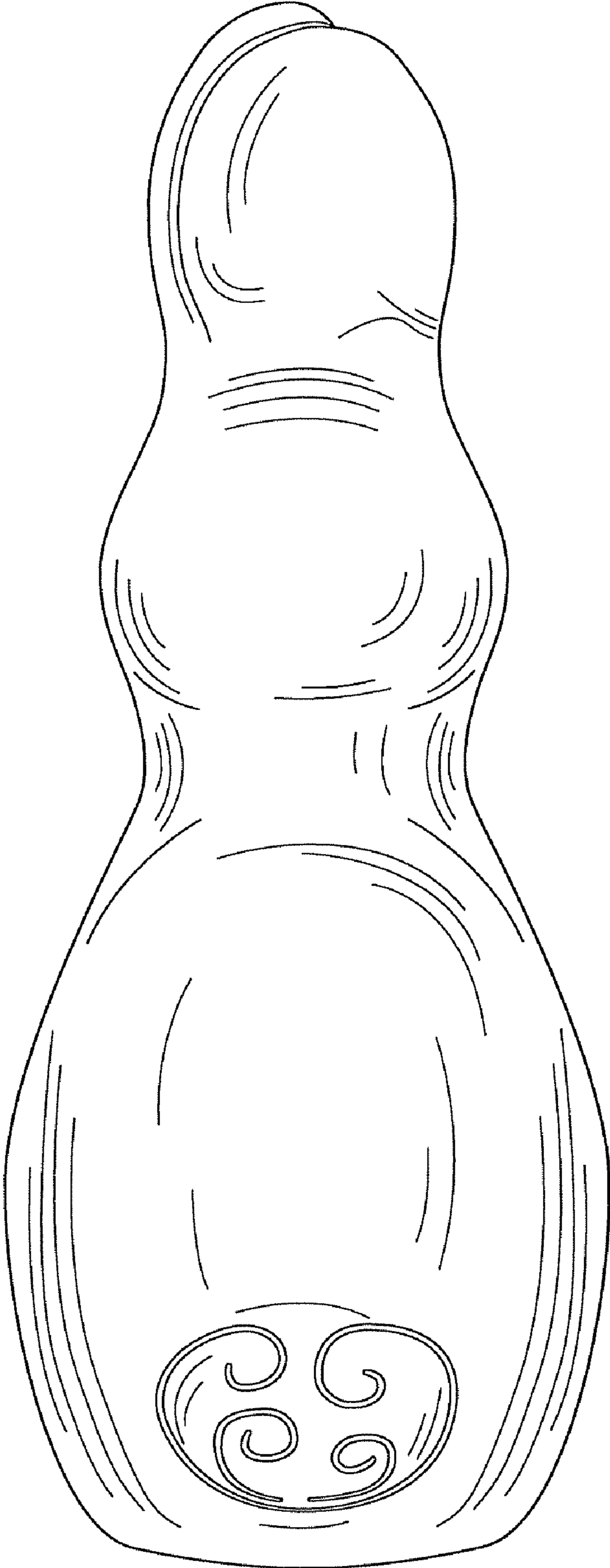

FIG. 4



FIG. 5

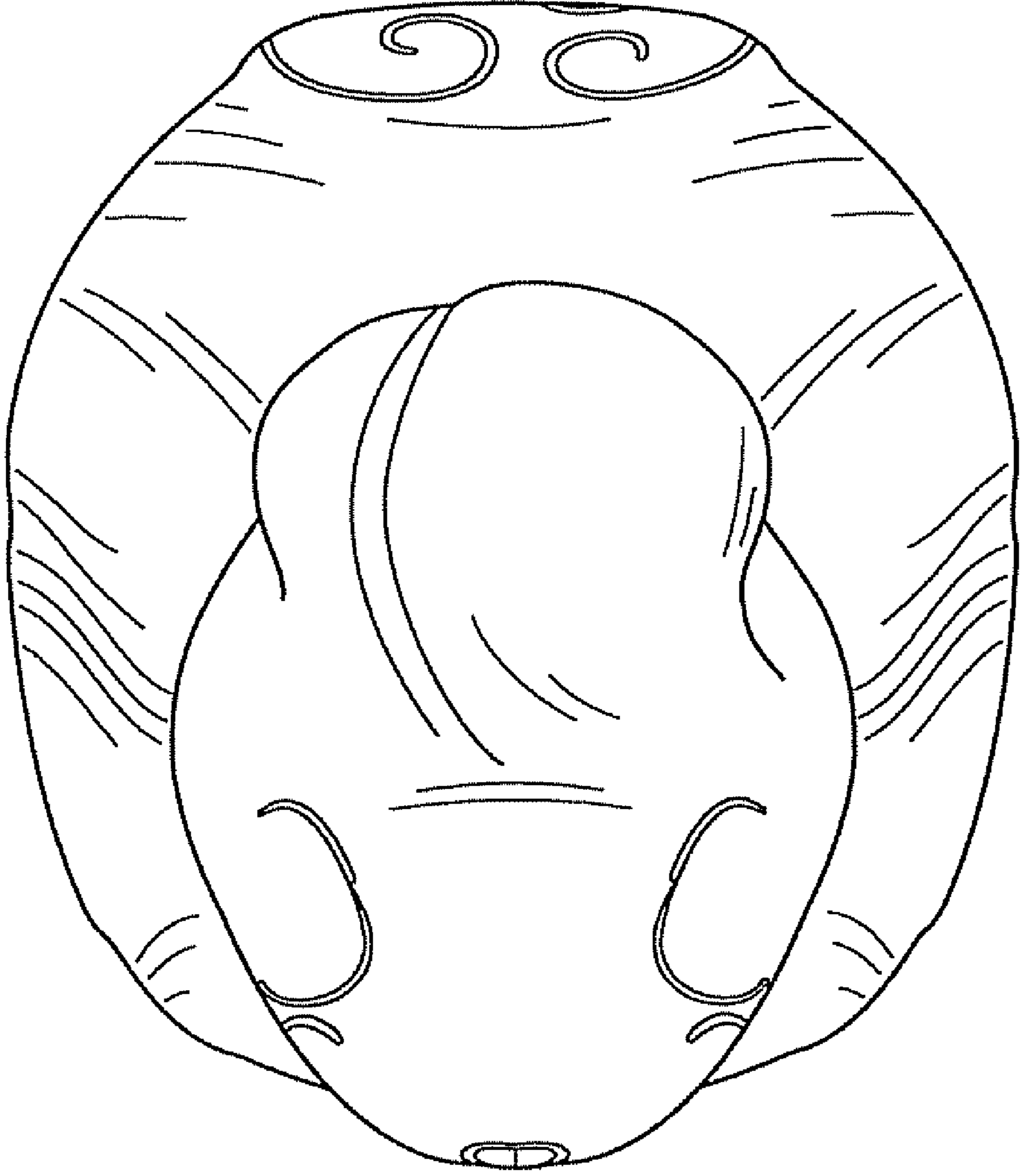

FIG. 6