



US00D632836S

(12) **United States Design Patent**
Kuchar et al.

(10) **Patent No.:** **US D632,836 S**

(45) **Date of Patent:** **** Feb. 15, 2011**

(54) **LUMINAIRE**

(75) Inventors: **James Edward Kuchar**, Fall River, MA (US); **Rachel Andrée Rosenkrantz**, Providence, RI (US); **Mohamed Aslam Khazi**, West Bloomfield, MI (US); **Richard Otto Meyer**, Providence, RI (US)

(73) Assignee: **Koninklijke Philips Electronics N.V.**, Eindhoven (NL)

(**) Term: **14 Years**

(21) Appl. No.: **29/360,410**

(22) Filed: **Apr. 26, 2010**

(51) **LOC (9) Cl.** **26-99**

(52) **U.S. Cl.** **D26/128**

(58) **Field of Classification Search** D26/138,
D26/63, 128, 124, 24, 87, 145, 155, 140,
D26/85, 113, 142, 118, 64, 2, 3, 68, 71, 67,
D26/76, 65, 120; 362/219, 249.01, 249.02,
362/249.03, 249.04, 249.05, 249.06, 249.07,
362/249.08, 249.09, 249.1, 249.11, 580,
362/373, 290, 362, 183, 240, 294; D7/532,
D7/530, 529, 523, 531, 587; D11/152, 153,
D11/146; D16/134, 135, 101; 439/110,
439/698, 417, 320; D13/134, 179, 180

See application file for complete search history.

(56) **References Cited**

U.S. PATENT DOCUMENTS

2,740,885 A * 4/1956 Kruger 362/220
D195,876 S * 8/1963 Atkin et al. D26/63
D353,474 S * 12/1994 Shyan D26/63
5,971,571 A * 10/1999 Rose 362/346

D445,936 S * 7/2001 Mier-Langner et al. D26/63
D453,227 S * 1/2002 Lin D26/63
D475,157 S * 5/2003 Mier-Langner et al. D26/118
D479,015 S * 8/2003 Tang D26/63
D482,487 S * 11/2003 Russello et al. D26/87
6,843,581 B2 * 1/2005 Mier-Langner et al. 362/220
D537,973 S * 3/2007 Mier-Langner et al. D26/63
7,275,843 B2 * 10/2007 Mier-Langner et al. 362/404
D582,581 S * 12/2008 Wilkinson D26/24
D589,638 S * 3/2009 Collins D26/72
D597,242 S * 7/2009 Purcell D26/76
2007/0171658 A1 * 7/2007 Tickner 362/362

* cited by examiner

Primary Examiner—Cathron C Brooks
Assistant Examiner—Kevin K Rudzinski

(57) **CLAIM**

The ornamental design for a luminaire, as shown and described.

DESCRIPTION

FIG. 1 is a top front perspective view of the luminaire of the present invention;

FIG. 2 is a front elevation view thereof;

FIG. 3 is a rear elevation view thereof;

FIG. 4 is an enlarged right side elevation view thereof;

FIG. 5 is an enlarged left side elevation view thereof;

FIG. 6 is a top plan view thereof;

FIG. 7 is a bottom plan view thereof; and,

FIG. 8 is a bottom rear perspective view thereof.

The broken lines shown are included for the purpose of illustrating environmental structures and form no part of the claimed design.

1 Claim, 8 Drawing Sheets

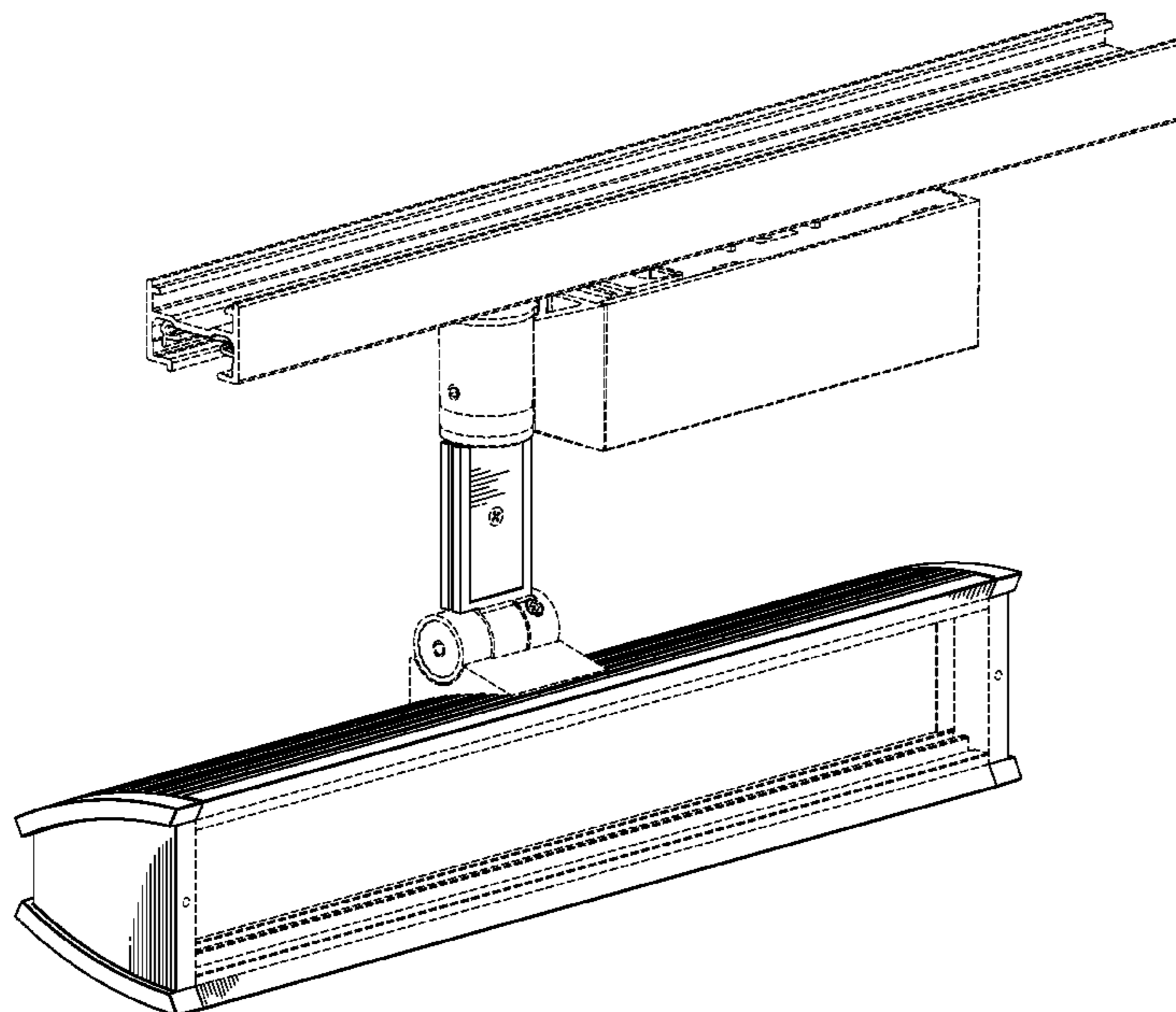

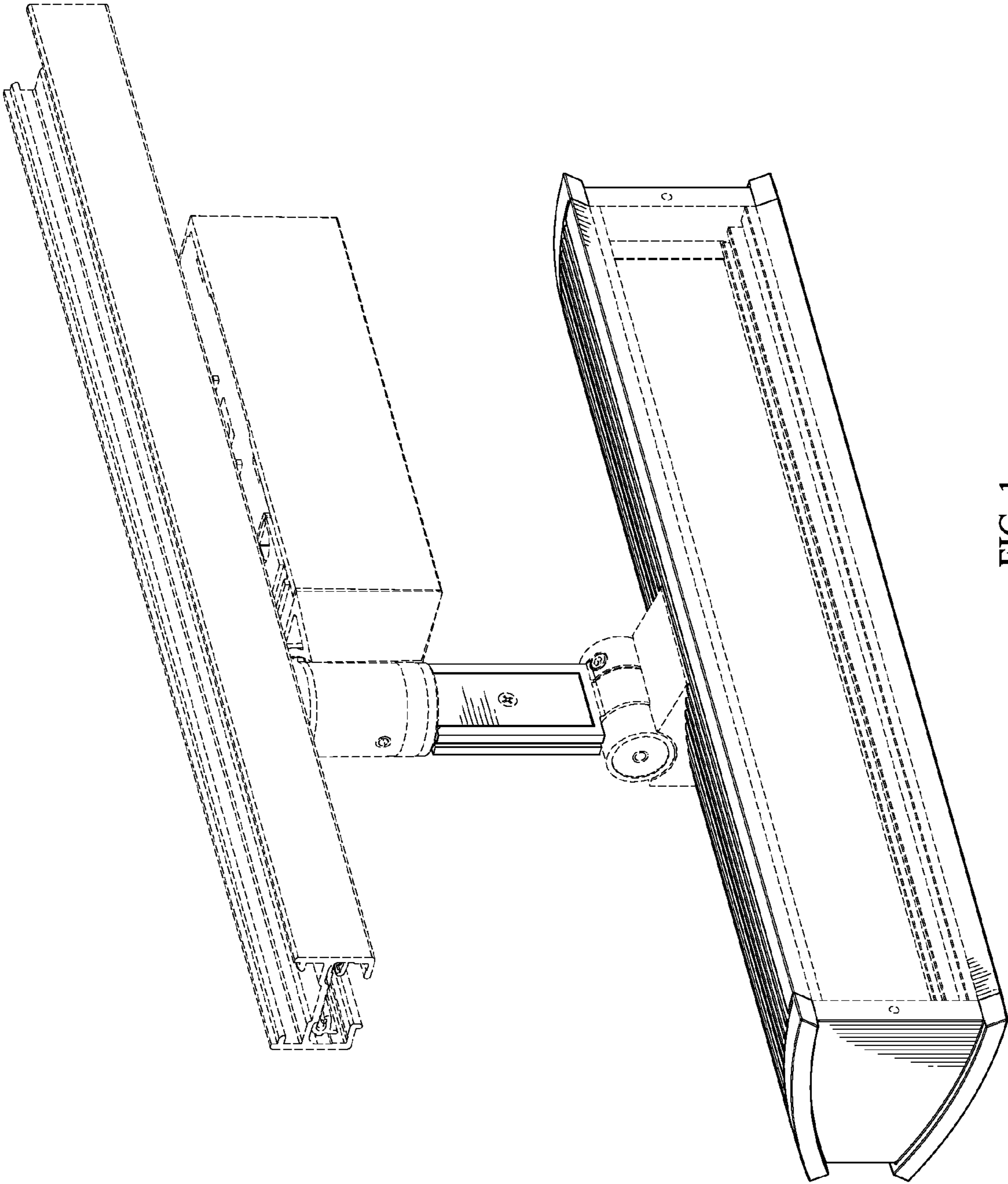

FIG. 1

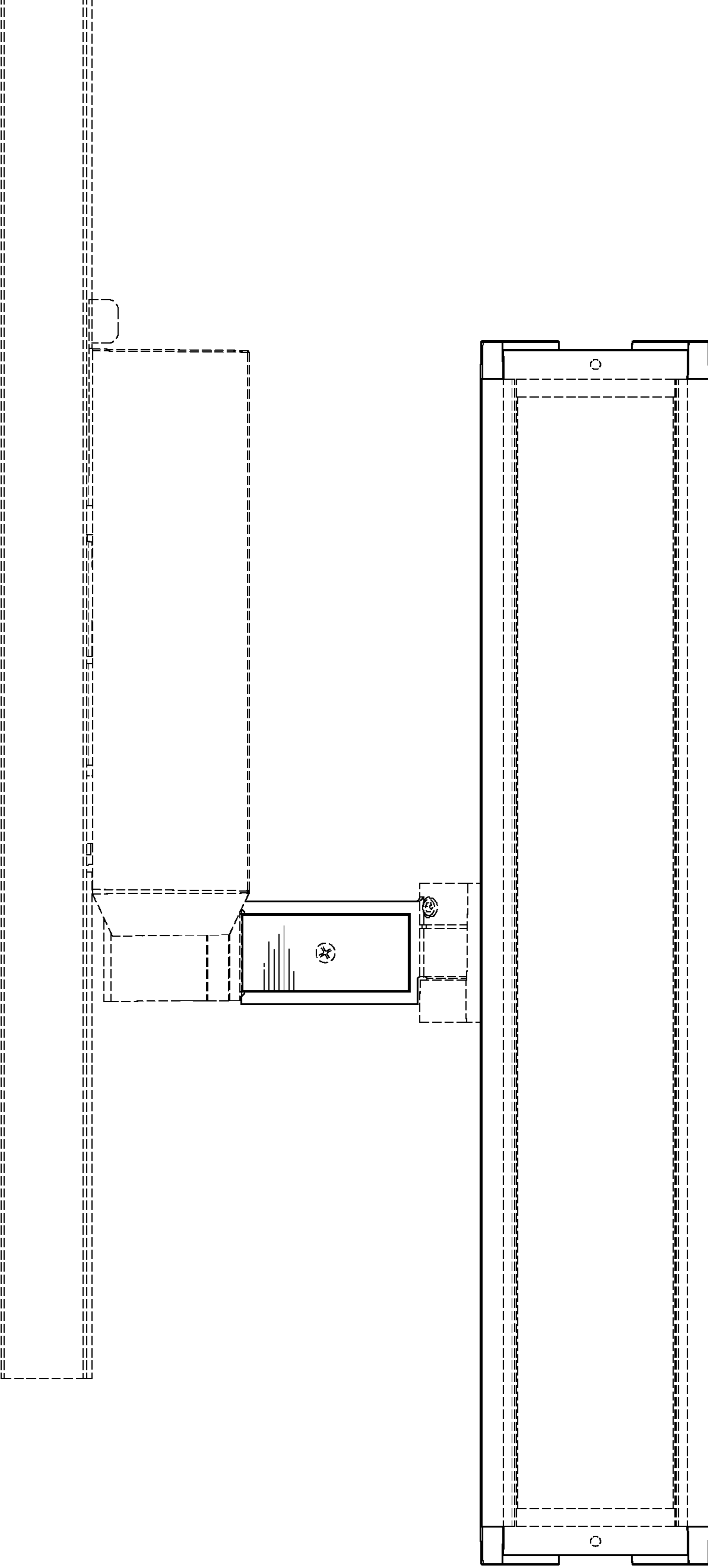

FIG. 2

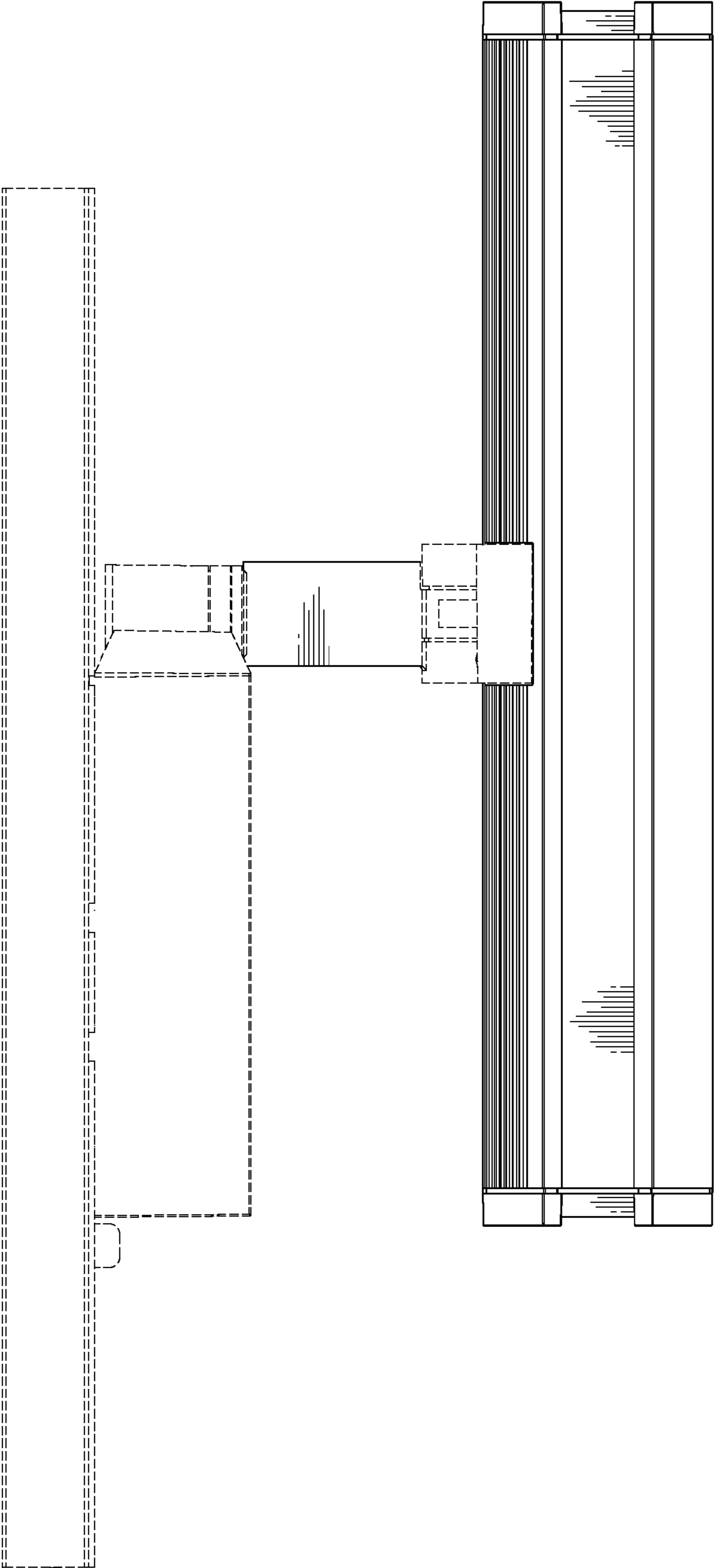

FIG. 3

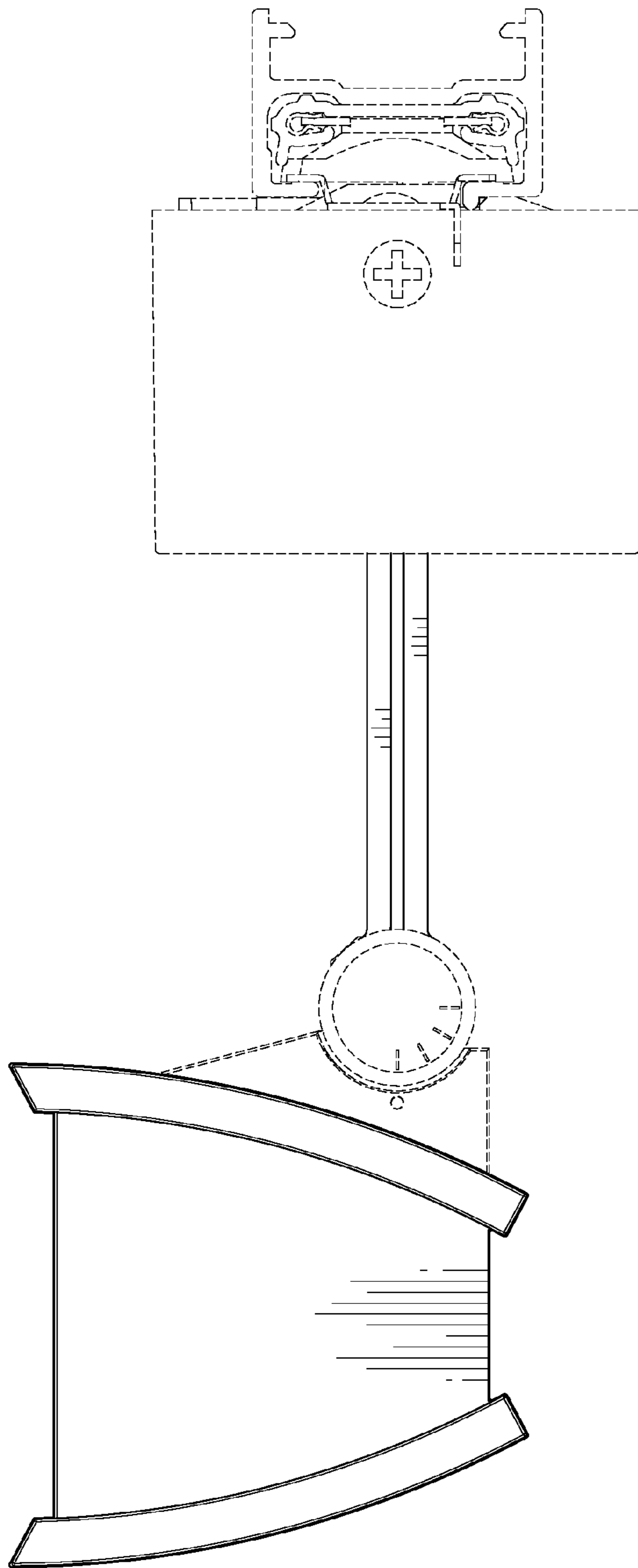

FIG. 4

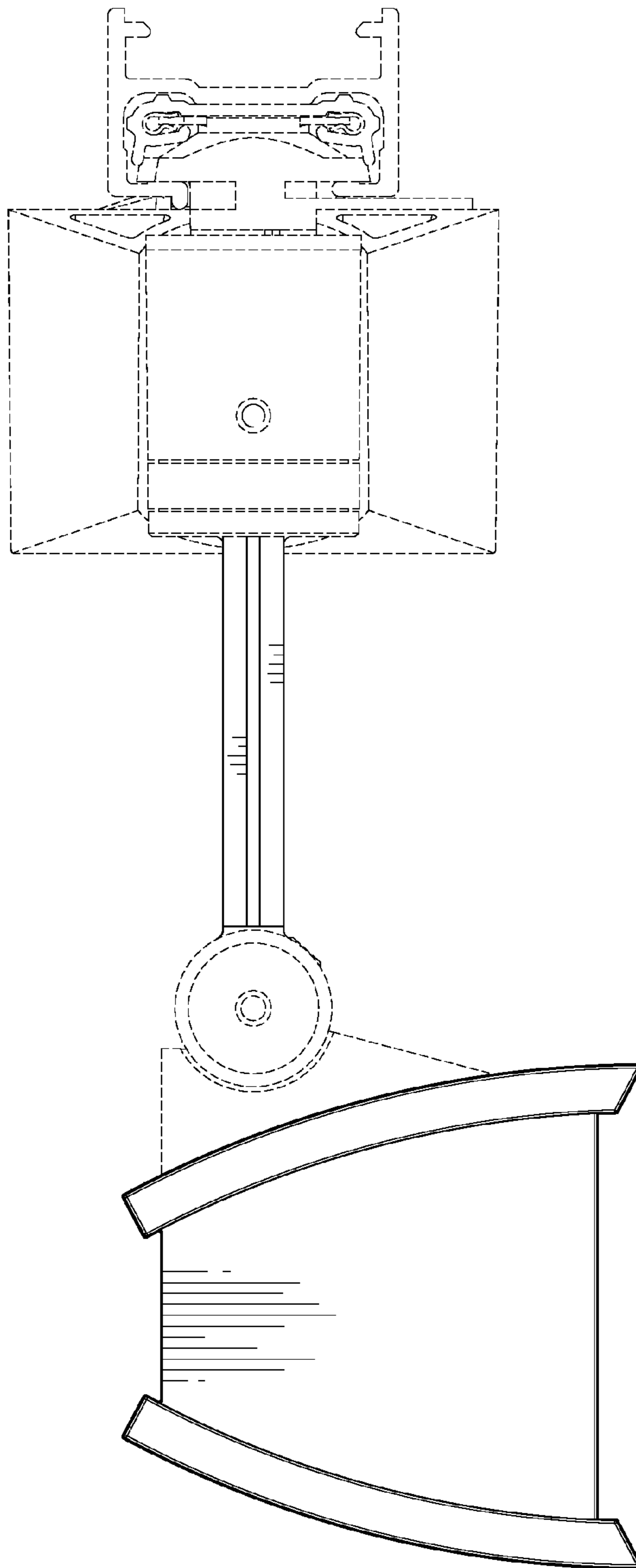

FIG. 5

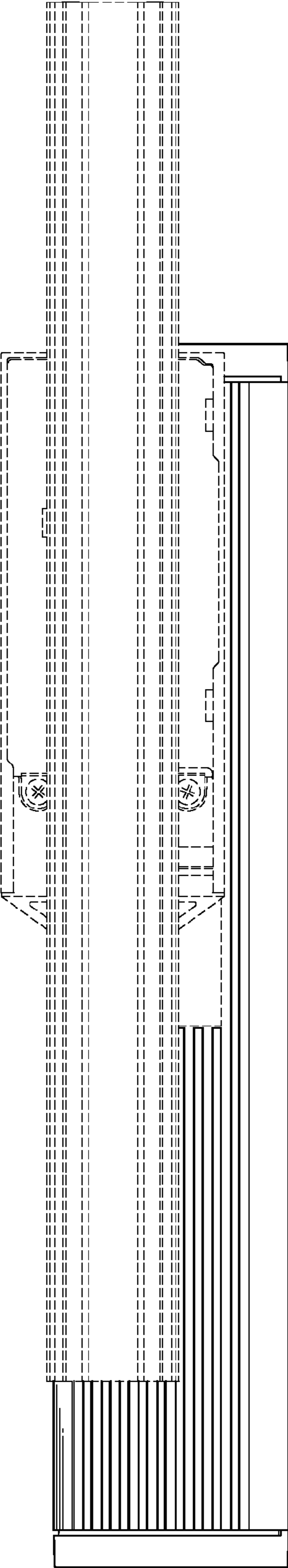

FIG. 6

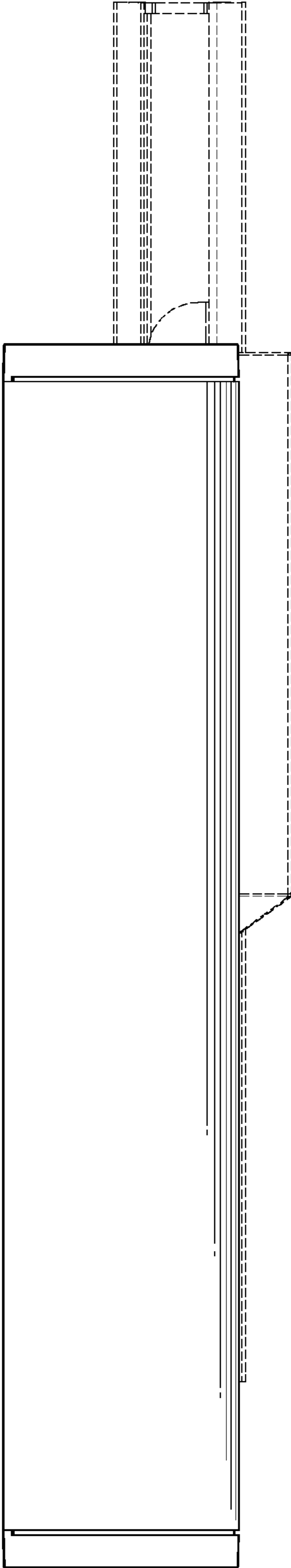

FIG. 7

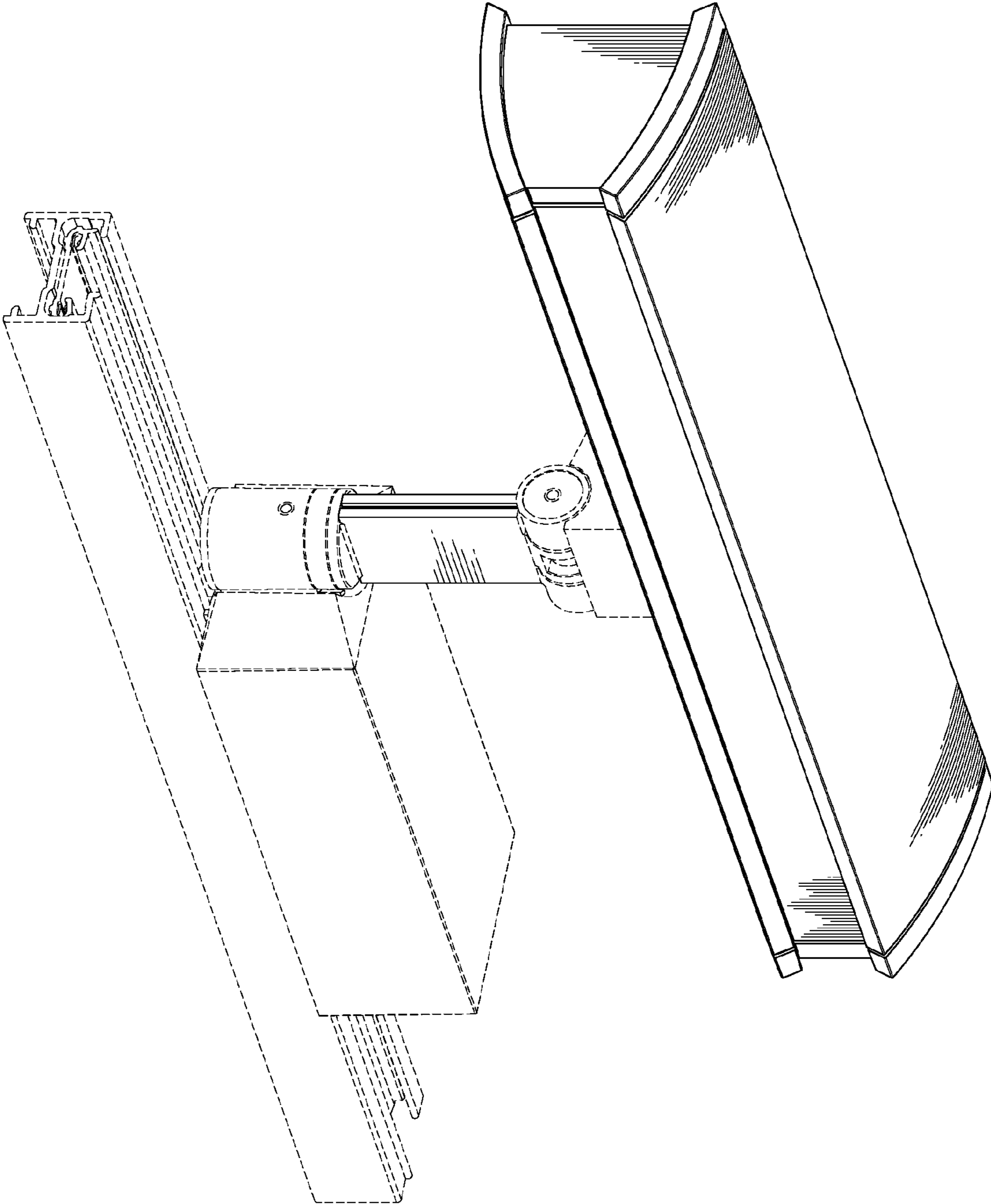

FIG. 8