



US00D632835S

(12) **United States Design Patent**
Arbel

(10) **Patent No.:** **US D632,835 S**
(45) **Date of Patent:** **** Feb. 15, 2011**

(54) **BLOWN GLASS PENDANT FOR
DECORATIVE LIGHT FIXTURES**
(75) Inventor: **Omer Arbel**, Vancouver (CA)
(73) Assignee: **Bocci Design & Manufacturing Inc.**,
Vancouver, BC (CA)
(**) Term: **14 Years**

D222,105 S * 9/1971 Encausse D27/156
D254,155 S * 2/1980 Allen D26/104
D261,559 S * 10/1981 Palka et al. D26/87
D280,446 S * 9/1985 Ishii D26/130
D287,107 S * 12/1986 Bergeron et al. D10/121
D297,717 S * 9/1988 Chu D10/104
D302,867 S * 8/1989 Dennis et al. D26/110
D314,455 S * 2/1991 Morton D30/160
5,021,935 A * 6/1991 Gary 362/237

(21) Appl. No.: **29/316,531**
(22) Filed: **Oct. 5, 2009**

Related U.S. Application Data

(63) Continuation-in-part of application No. 29/315,543,
filed on Jul. 2, 2009.

(51) **LOC (9) Cl.** **26-99**
(52) **U.S. Cl.** **D26/128**
(58) **Field of Classification Search** D26/154,
D26/131, 128, 155, 25, 81, 85, 86, 113, 118,
D26/119, 123, 124, 129, 130, 143, 144; D11/89,
D11/90, 91, 92, 1, 2, 26, 27, 28, 29; 362/237,
362/257, 351, 350, 356, 363, 806
See application file for complete search history.

(56) **References Cited**

U.S. PATENT DOCUMENTS

595,636 A 12/1897 Kuhnert
D100,102 S 6/1936 Halvorson
D125,312 S 2/1941 Logan
2,629,044 A * 2/1953 Marfisi 40/431
2,871,343 A * 1/1959 Whitney 362/363
3,336,474 A * 8/1967 Leibl 362/363
D215,174 S * 9/1969 Denson D26/128
D218,474 S * 8/1970 Devine D26/131

(Continued)

Primary Examiner—Cathron C Brooks
Assistant Examiner—Kevin K Rudzinski
(74) *Attorney, Agent, or Firm*—Todd N. Hathaway

(57) **CLAIM**

The ornamental design for a blown glass pendant for decorative light fixtures, as shown and described.

DESCRIPTION

FIG. 1 is a front elevational view of a blown glass pendant for decorative light fixtures showing any new design;
FIG. 2 is a left-side elevational view thereof;
FIG. 3 is a right-side elevational view thereof;
FIG. 4 is a rear elevational view thereof;
FIG. 5 is a top plan view thereof;
FIG. 6 is a bottom plan view thereof;
FIG. 7 is a top perspective view thereof; and,
FIG. 8 is a front perspective thereof.

The broken lines shown in the drawings are directed towards environment and unclaimed portions of the pendant, and form no part of the claimed design.

1 Claim, 4 Drawing Sheets

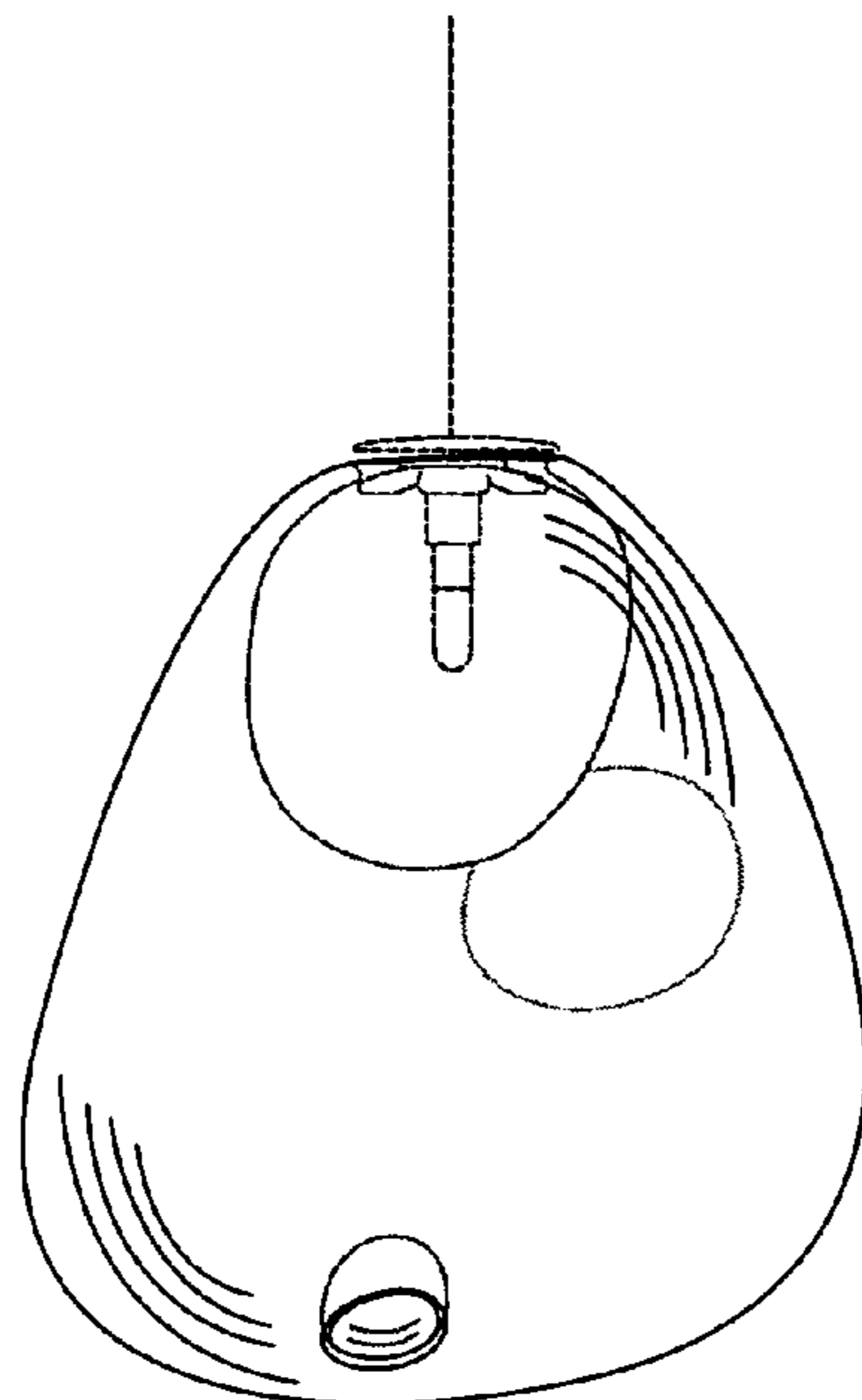

US D632,835 S

Page 2

U.S. PATENT DOCUMENTS

D370,642 S *	6/1996	Stafford	D11/90	D481,489 S	10/2003	Cline et al.	
D384,589 S *	10/1997	Loach	D10/114	D489,285 S *	5/2004	Zinn	D11/131
5,685,635 A *	11/1997	Barthelmess	362/249.08	D494,310 S	8/2004	Cline et al.	
D387,448 S *	12/1997	Barthelmess	D26/25	D495,822 S *	9/2004	Yoneda	D26/124
D392,764 S *	3/1998	Balish, Jr.	D26/85	D505,513 S *	5/2005	Rugee	D26/92
D395,715 S *	6/1998	Queen	D26/24	D521,681 S *	5/2006	Xu	D27/148
5,868,490 A *	2/1999	Barthelmess	362/249.16	D525,375 S *	7/2006	Funck et al.	D26/26
D419,961 S *	2/2000	Weatherill	D13/154	D536,479 S *	2/2007	Rugee	D26/137
D422,376 S *	4/2000	Yoshikawa	D26/130	D537,185 S	2/2007	Gehry	
6,076,946 A *	6/2000	Brouillette et al.	362/362	D547,887 S *	7/2007	Titmarsh	D26/25
D438,332 S *	2/2001	Pratt	D26/131	D556,361 S *	11/2007	Arbel	D26/88
6,299,332 B1 *	10/2001	Huang	362/363	D559,427 S	1/2008	Zupan	
6,338,565 B1 *	1/2002	Fager et al.	362/363	D565,238 S	3/2008	Lee	
D462,296 S *	9/2002	Bates et al.	D11/146	D577,456 S *	9/2008	Schwendinger et al.	D26/72
D467,360 S *	12/2002	Wang	D26/4	D594,606 S *	6/2009	DeSeguirant, Jr.	D30/160
D467,361 S *	12/2002	Chang	D26/4	2002/0141184 A1 *	10/2002	Shieh	362/252
D479,757 S	9/2003	Fickas et al.		2003/0043580 A1 *	3/2003	Hsu	362/249
D481,155 S	10/2003	Cline et al.		2003/0223238 A1 *	12/2003	Hsu et al.	362/255
D481,157 S	10/2003	Fickas et al.		2004/0233660 A1 *	11/2004	Hsu	362/96

* cited by examiner

Fig. 1

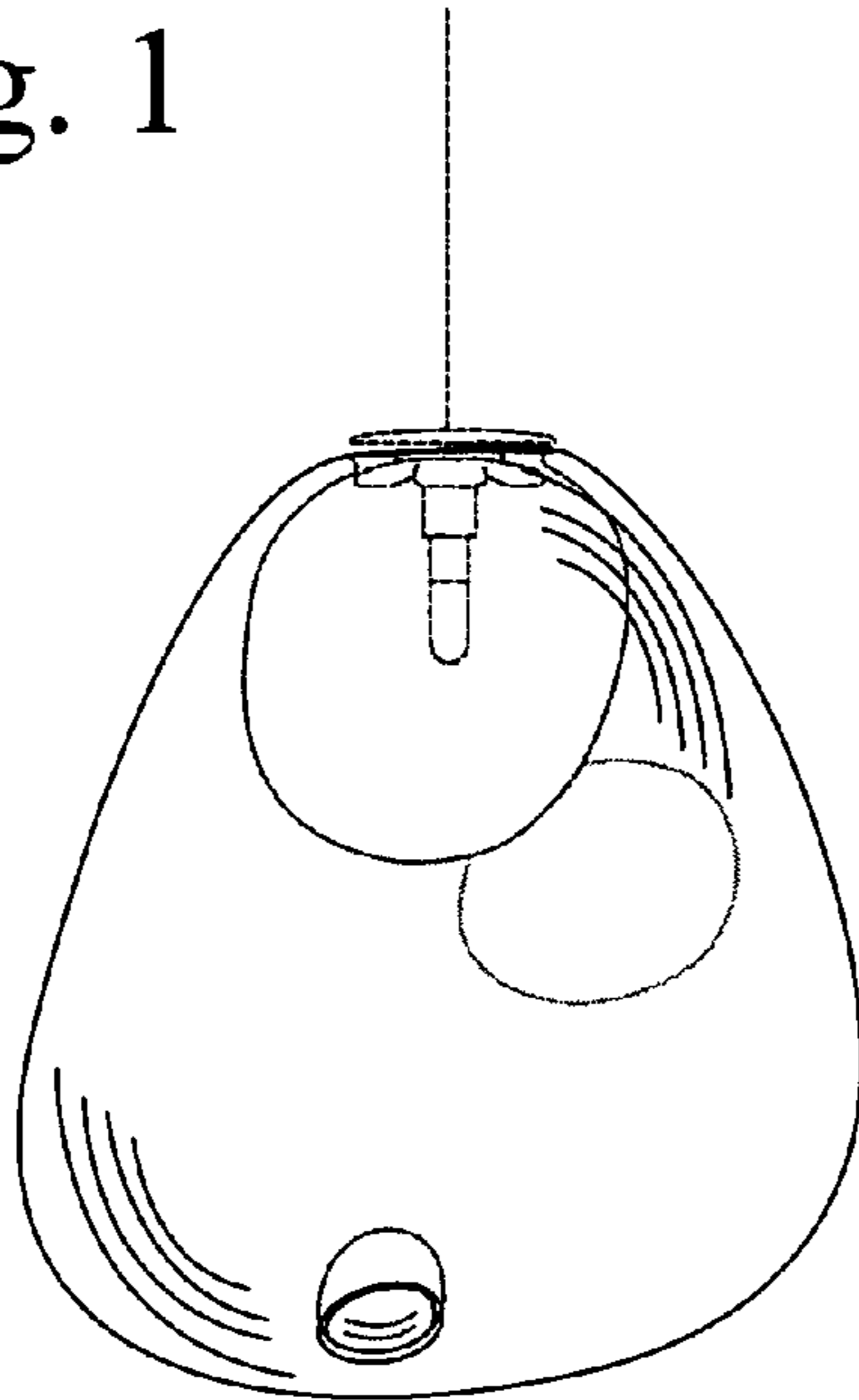

Fig. 2

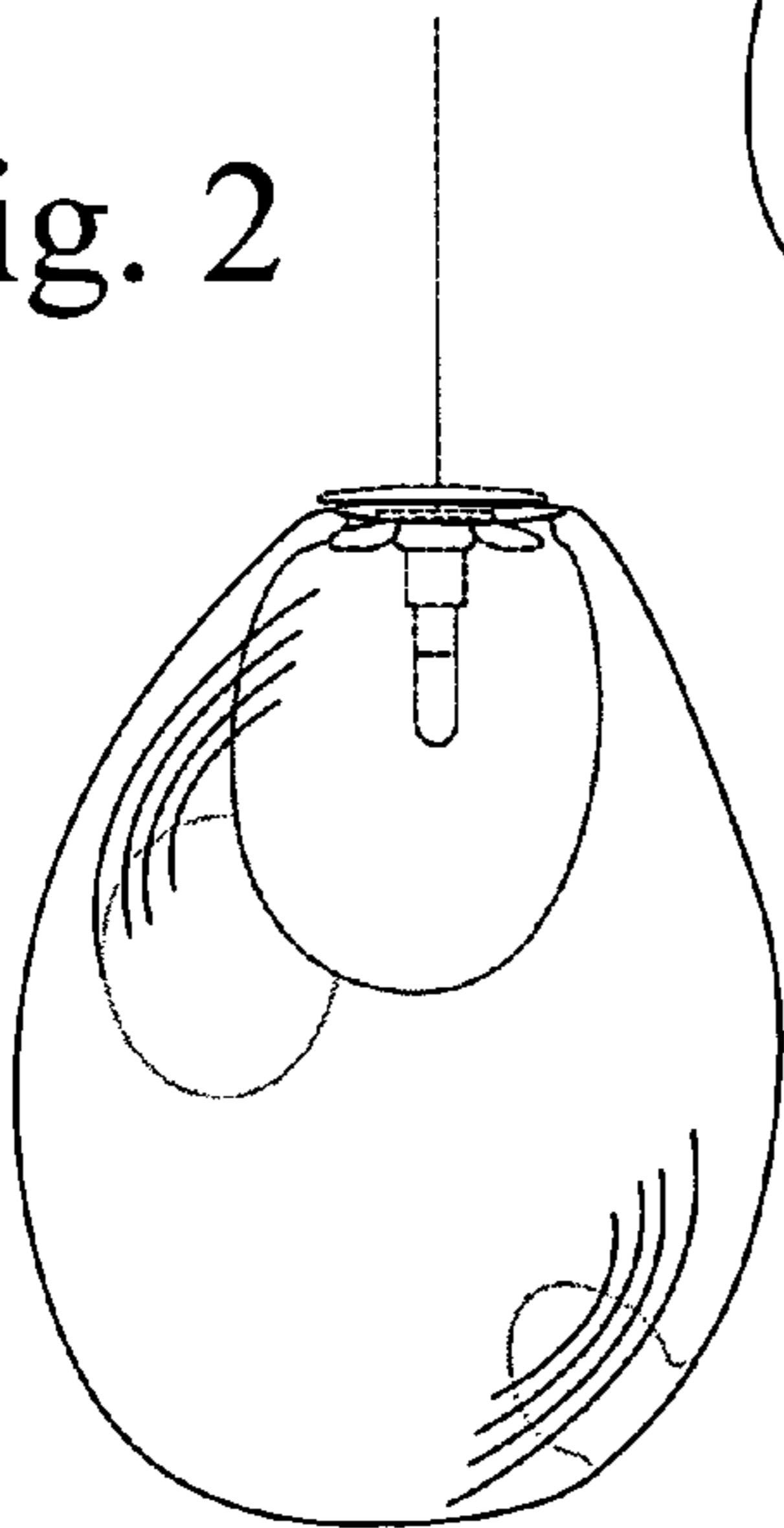

Fig. 3

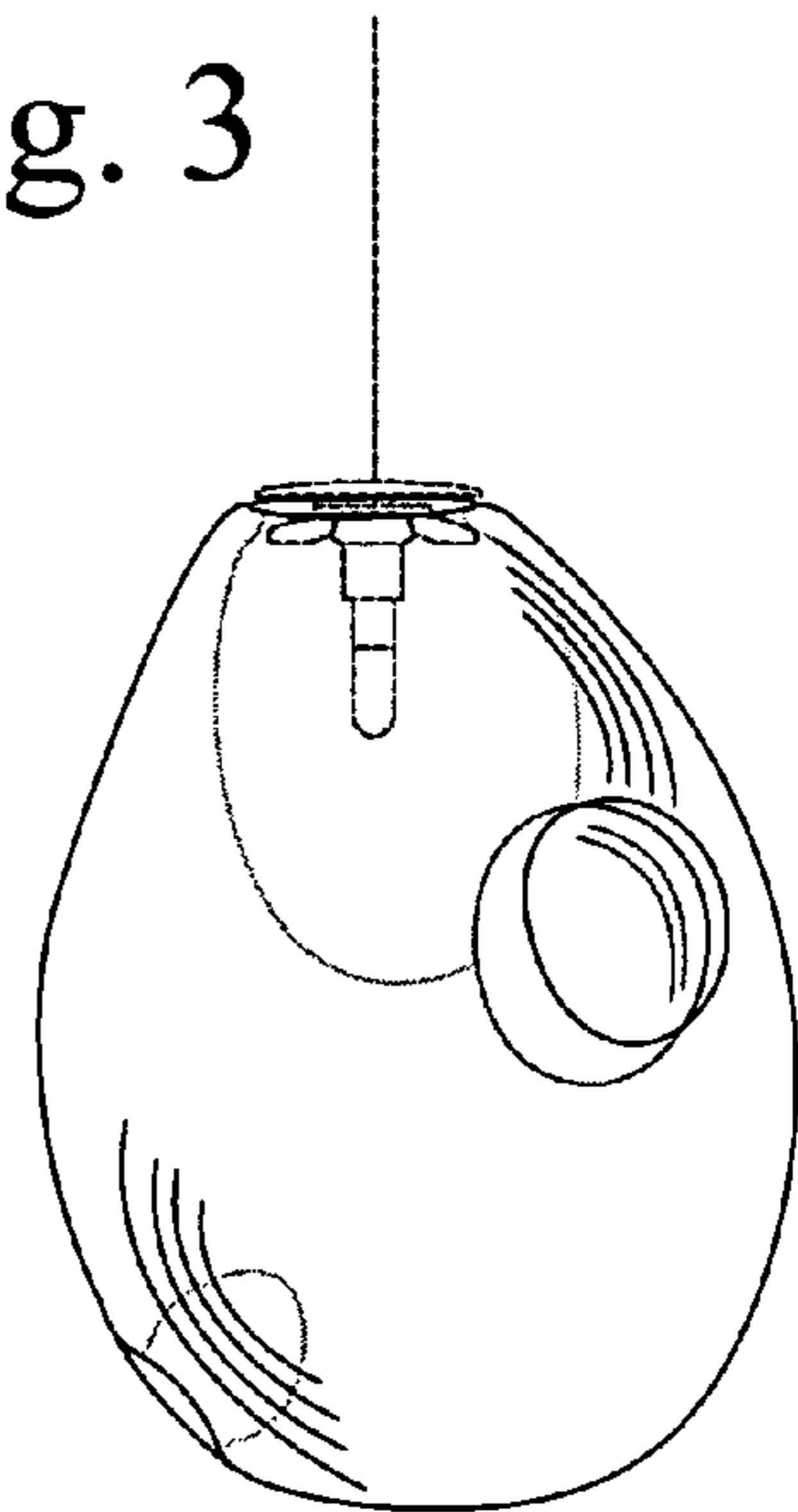

Fig. 4

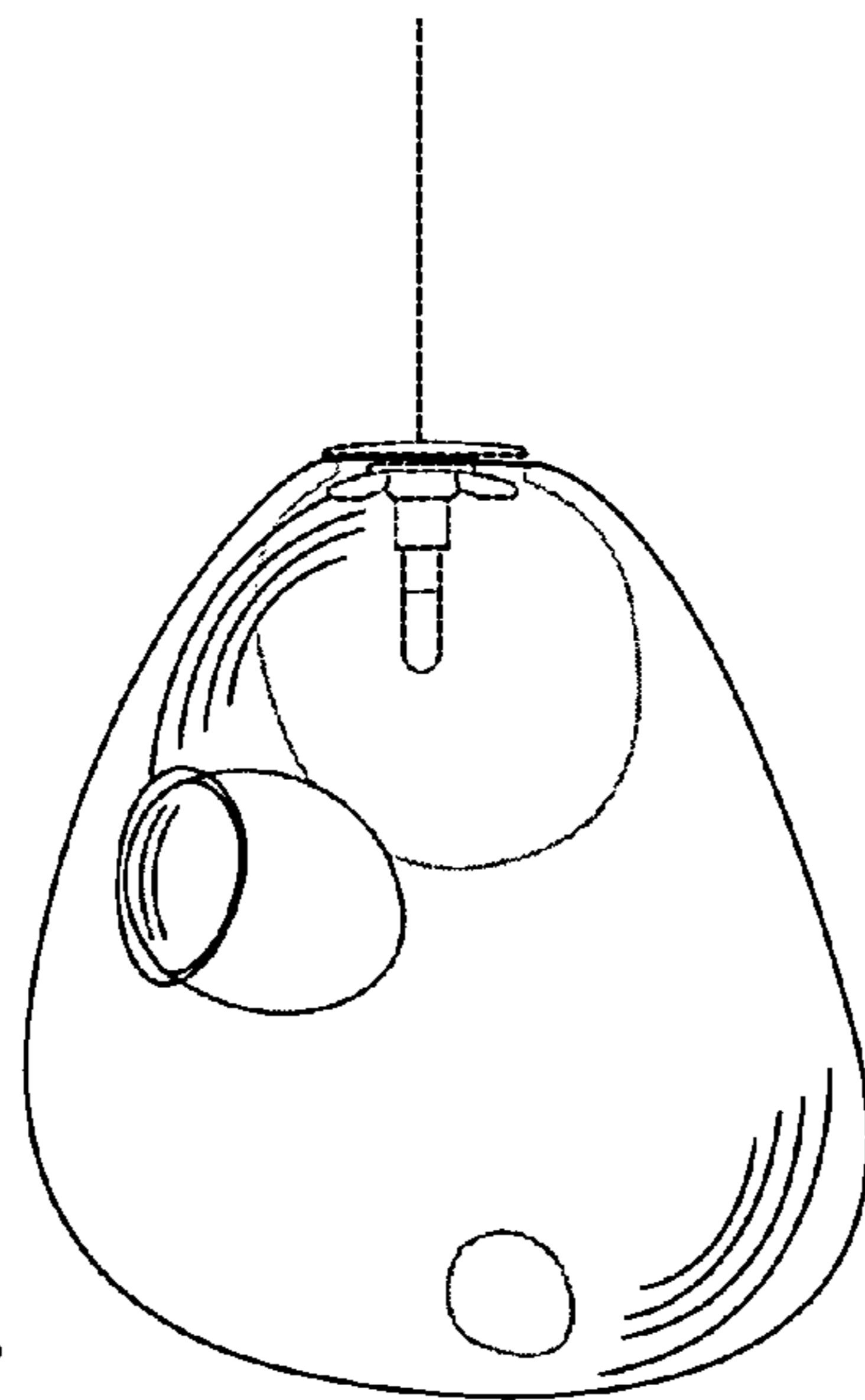

Fig. 5

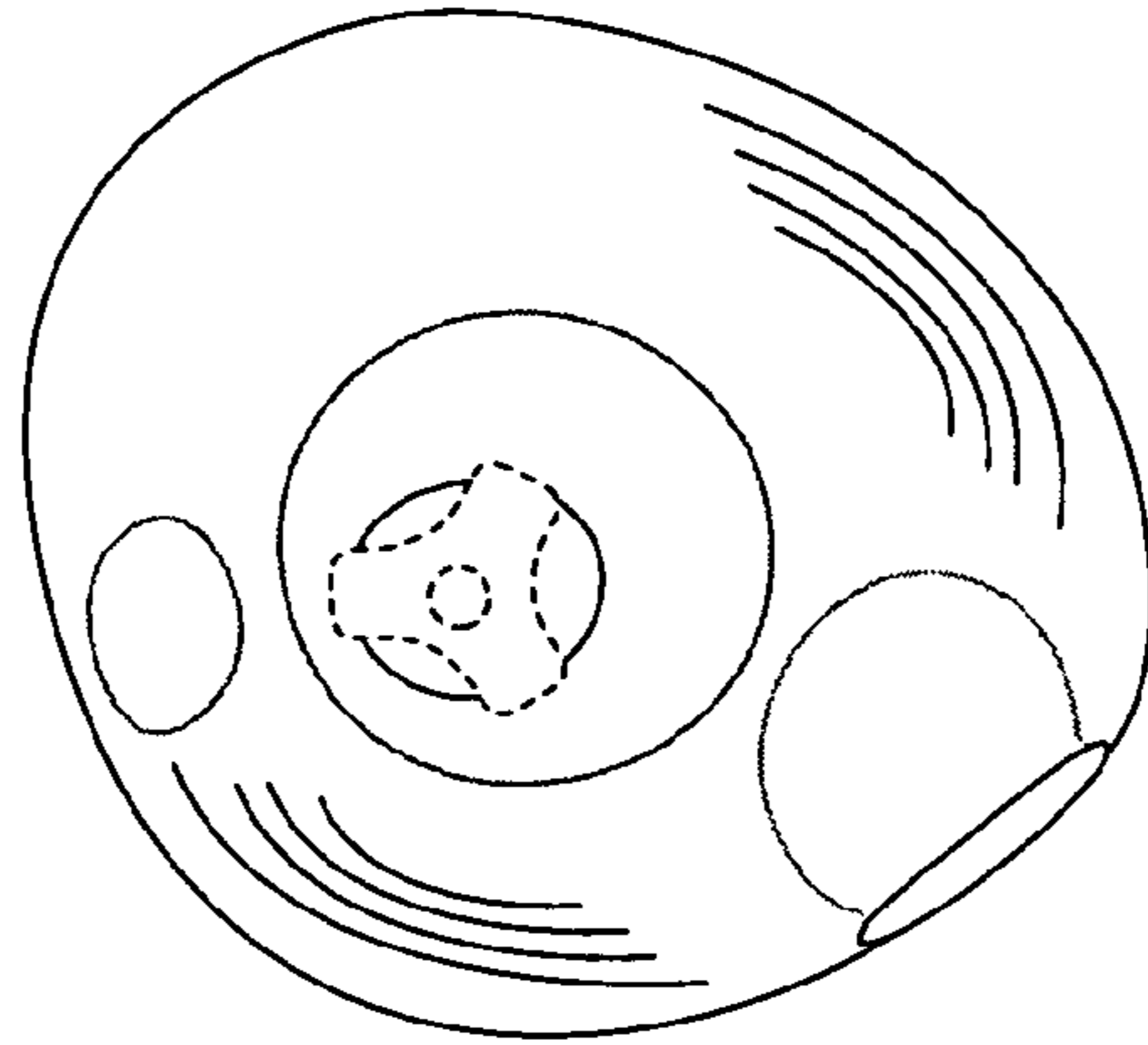

Fig. 6

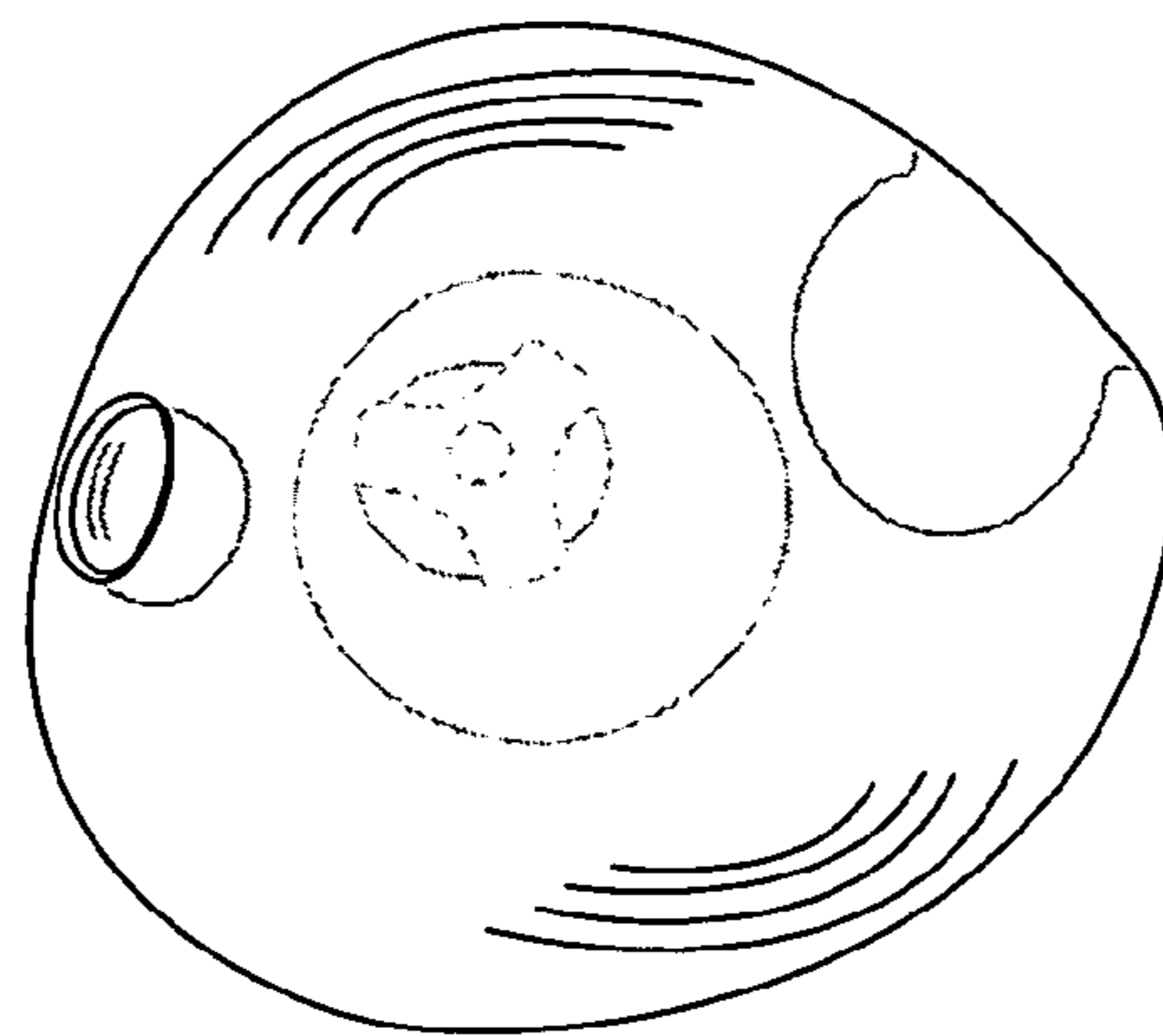

Fig. 7

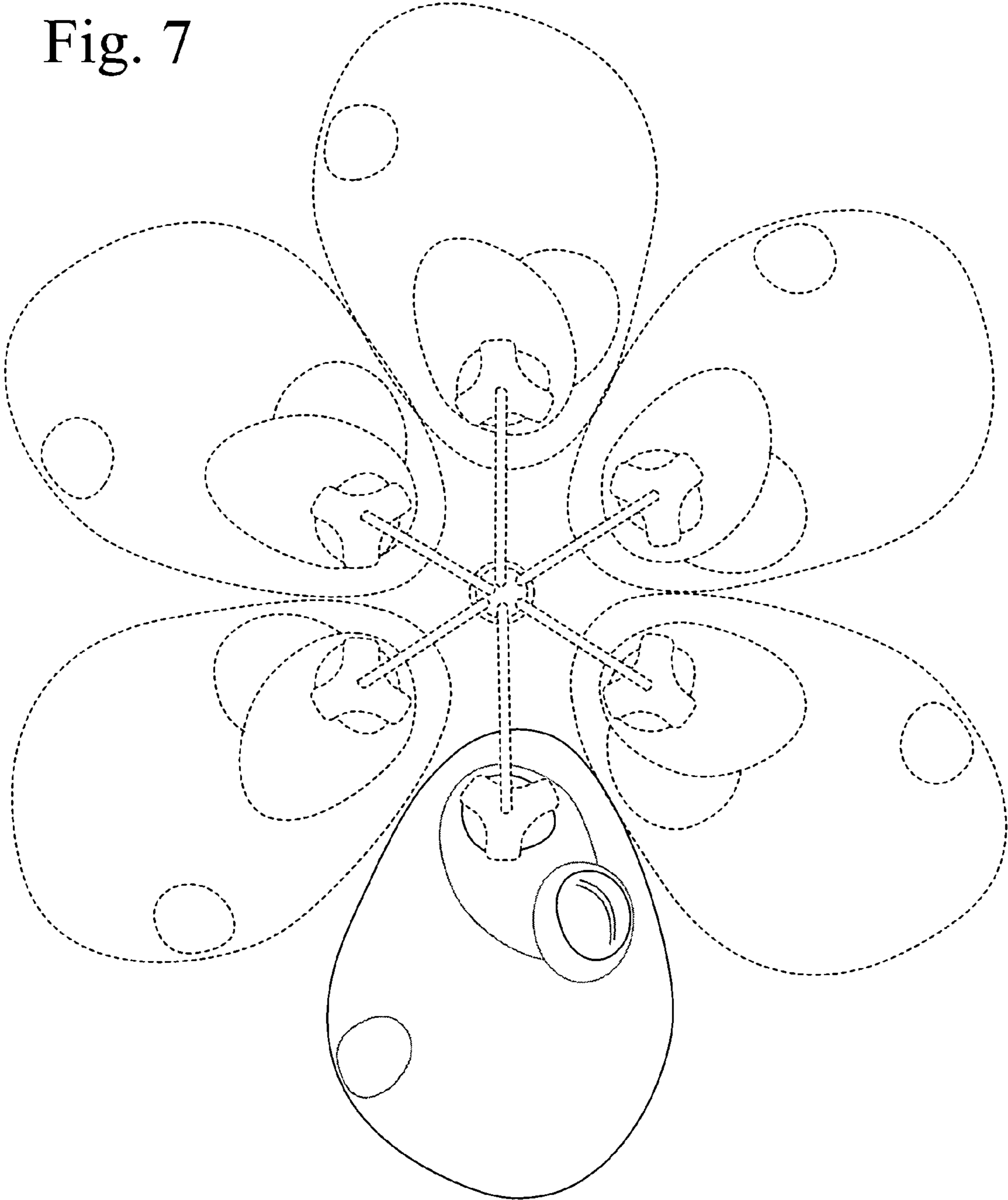

Fig. 8

