



US00D632768S

(12) **United States Design Patent**
Chanasyk et al.

(10) **Patent No.:** **US D632,768 S**
(45) **Date of Patent:** **** Feb. 15, 2011**

(54) **WATER HEATER**

D388,868 S 1/1998 Vago et al.

(75) Inventors: **Larry Nestor Chanasyk**, Belwood (CA); **Jawed Anwar**, Guelp (CA)

(Continued)

(73) Assignee: **A. O. Smith Enterprises Ltd.**, Stratford, Ontario (CA)

FOREIGN PATENT DOCUMENTS

(**) Term: **14 Years**

CA 2170125 10/1996

(21) Appl. No.: **29/318,701**

(Continued)

(22) Filed: **May 27, 2008**

Primary Examiner—T. Chase Nelson
Assistant Examiner—Ania K Dworzecka
(74) *Attorney, Agent, or Firm*—Michael Best & Friedrich LLP

Related U.S. Application Data

(63) Continuation of application No. 29/277,941, filed on Mar. 14, 2007, now Pat. No. Des. 573,239.

(51) **LOC (9) Cl.** **23-03**

(52) **U.S. Cl.** **D23/318; D23/322**

(58) **Field of Classification Search** 126/361, 126/35 R; 122/13.2, 14, 15, 19.2; 392/449, 392/451, 454; D23/318, 319, 320, 321, 334

See application file for complete search history.

(57) **CLAIM**

We claim the ornamental design for a water heater, as shown and described in the figures.

DESCRIPTION

(56) **References Cited**

U.S. PATENT DOCUMENTS

D57,572 S	4/1921	Baron
D137,145 S	1/1944	Koppel
D141,184 S	5/1945	Smith
D151,987 S	12/1948	Hauser
D174,533 S	4/1955	Duncan
D174,535 S	4/1955	Duncan
2,833,267 A	5/1958	Handley
3,091,223 A	5/1963	Vitale
3,707,142 A	12/1972	Kobayashi
4,549,525 A	10/1985	Narang
4,664,096 A	5/1987	Narang
D300,352 S	3/1989	Ronvik
4,865,014 A	9/1989	Nelson
4,869,232 A	9/1989	Narang
D310,260 S	8/1990	Gauer et al.
5,020,512 A	6/1991	Vago et al.
5,697,330 A	12/1997	Yetman et al.

FIG. 1 is a perspective view of a water heater showing our new design.

FIG. 2 is a top plan view of the water heater shown in FIG. 1, with the top element shown broken away to disclose the top of the claimed portion thereof.

FIG. 3 is a side elevation view of the water heater shown in FIG. 1; and,

FIG. 4 is a front elevation view of the water heater shown in FIG. 1.

The present application is directed to the shape and contour of the design illustrated in the drawings. The broken line showing of the environment is for illustrative purposes only and forms no part of the claimed design. In the drawings, the vertical cut away shown in FIGS. 1, 3 and 4 indicates no specific height.

1 Claim, 4 Drawing Sheets

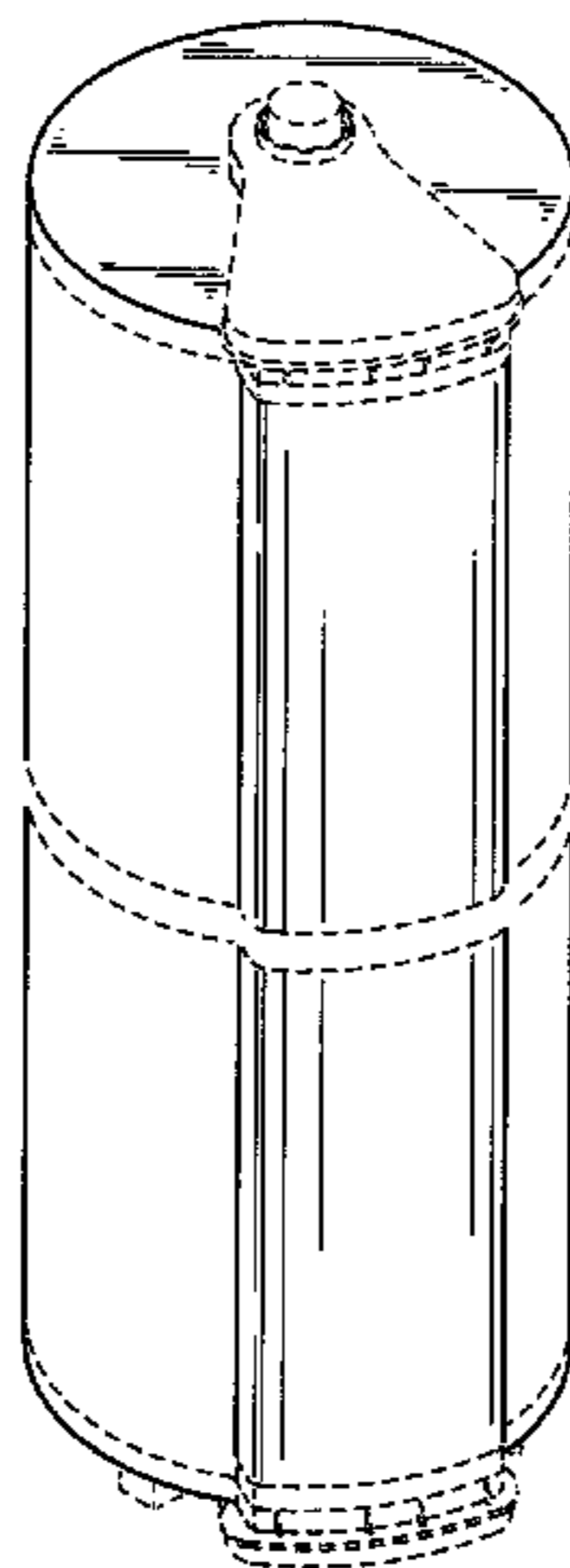

US D632,768 S

Page 2

U.S. PATENT DOCUMENTS

D400,971 S 11/1998 Vago et al.
7,013,841 B1 3/2006 Boros et al.
D603,492 S * 11/2009 Lopez et al. D23/318
D605,263 S * 12/2009 Nelson et al. D23/318

FOREIGN PATENT DOCUMENTS

CA 2521936 8/2006
* cited by examiner

FIG. 1

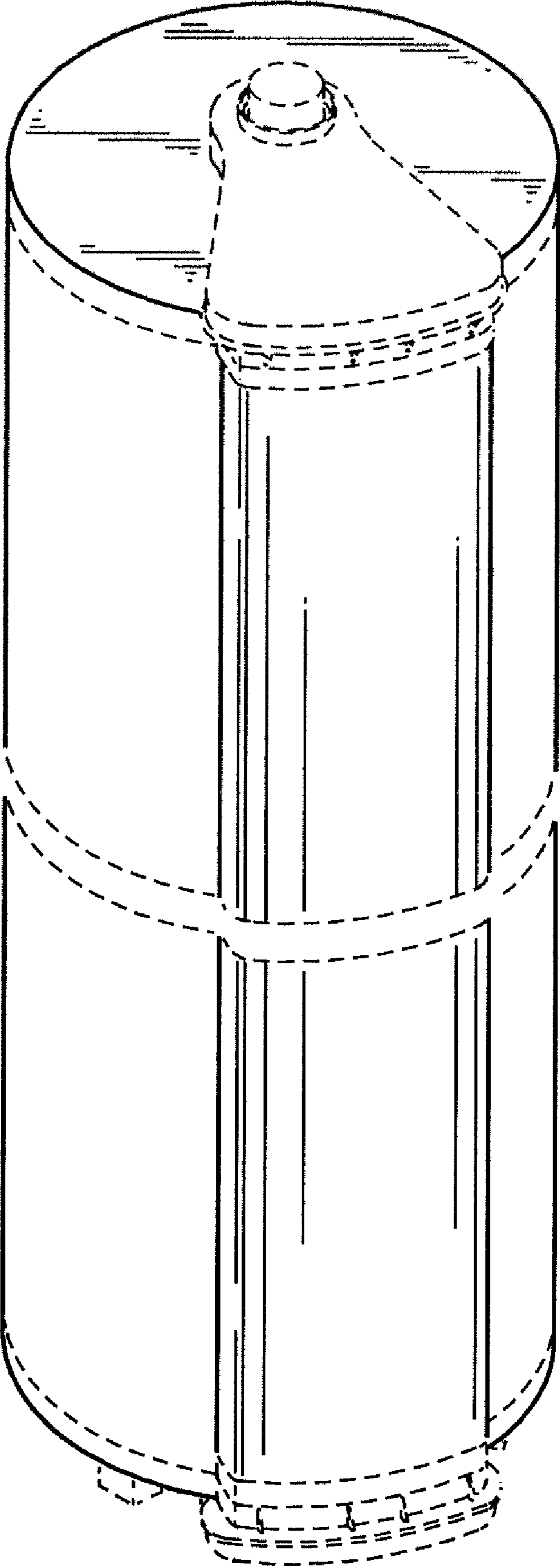

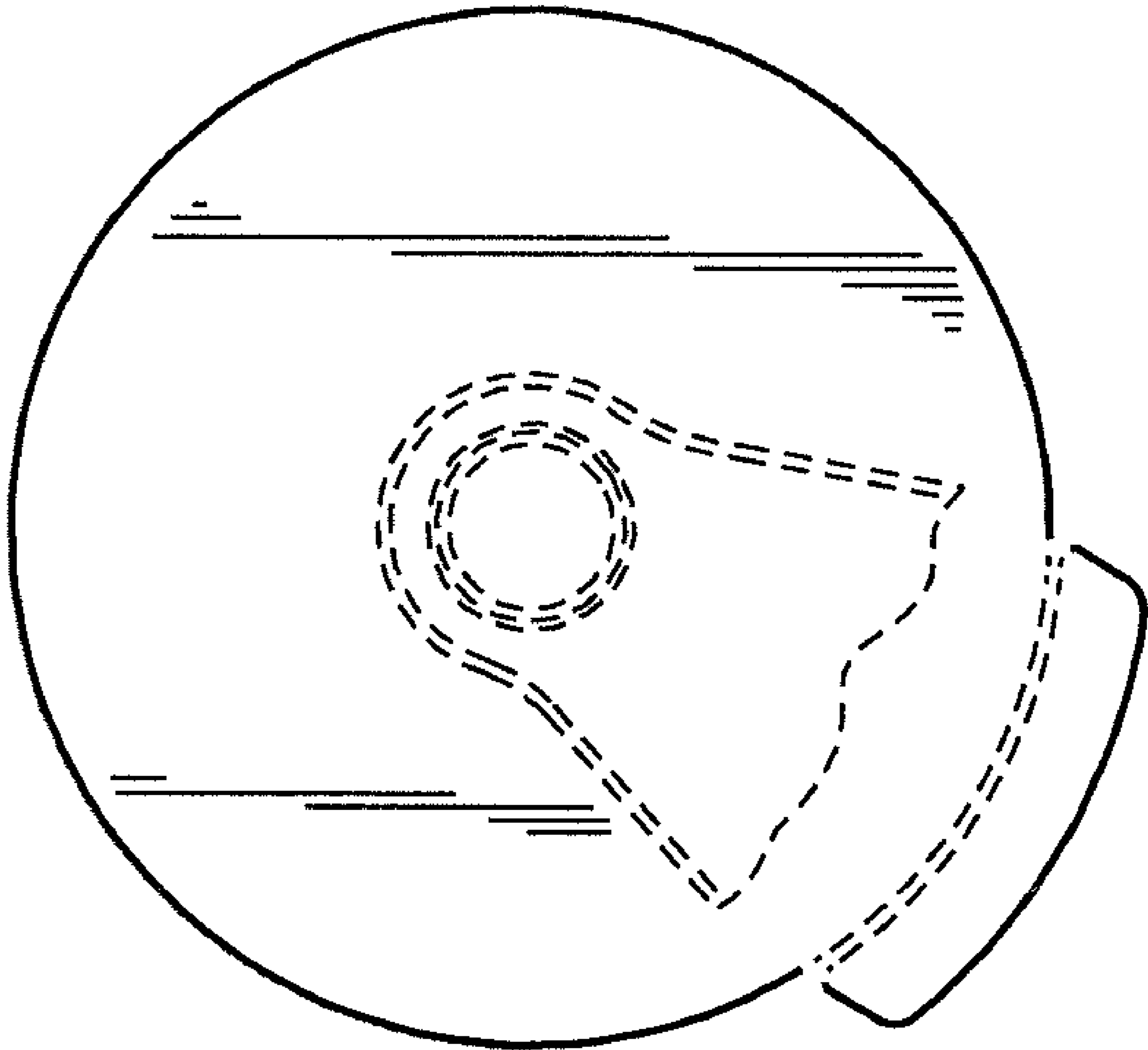

FIG. 2

FIG. 3

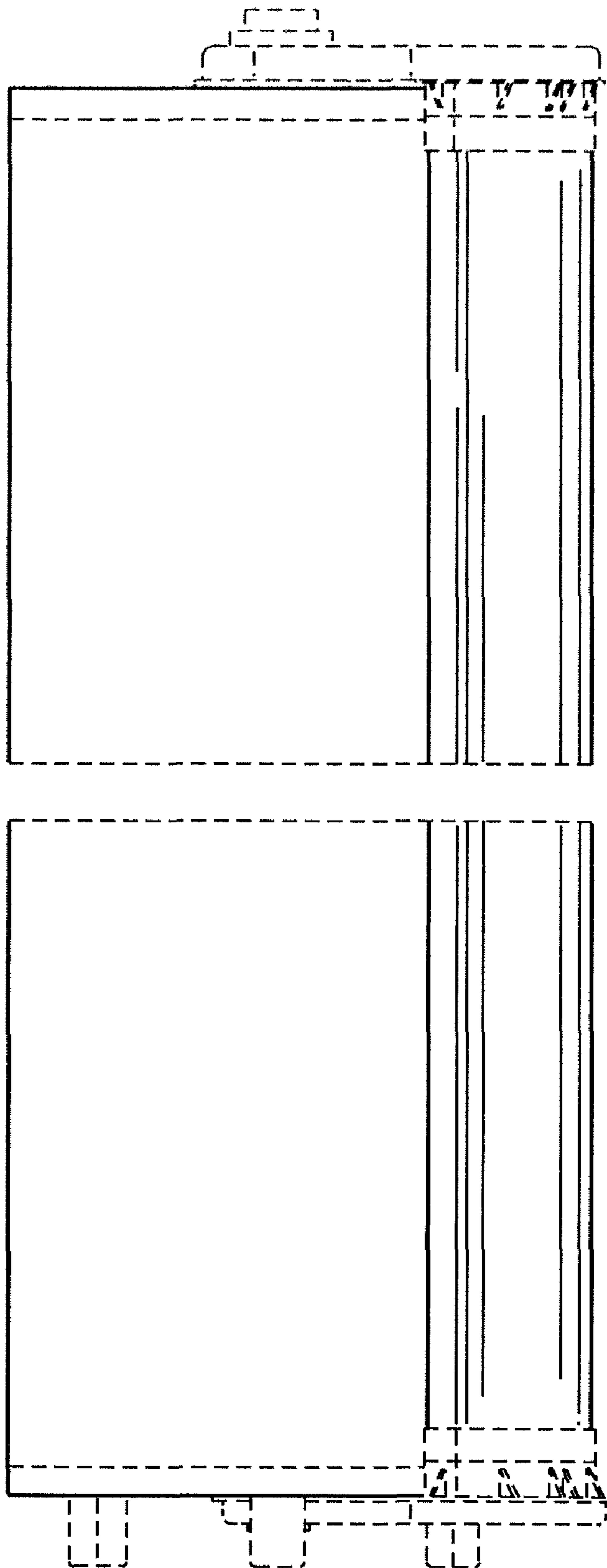

FIG. 4

