



US00D632709S

(12) **United States Design Patent**  
**Schade**

(10) **Patent No.:** **US D632,709 S**

(45) **Date of Patent:** **\*\* Feb. 15, 2011**

(54) **EXTRACTOR TANK FOR HOLDING GARNET  
EXTRACTED FROM A WATER JET CUTTER**

(76) Inventor: **George Schade**, 234 Martha Pl.,  
Fullerton, CA (US) 92833

(\*\*) Term: **14 Years**

(21) Appl. No.: **29/356,953**

(22) Filed: **Mar. 4, 2010**

**Related U.S. Application Data**

(63) Continuation of application No. 12/623,280, filed on  
Nov. 20, 2009.

(51) **LOC (9) Cl.** ..... **15-09**

(52) **U.S. Cl.** ..... **D15/122**

(58) **Field of Classification Search** ..... D15/122,  
D15/199; 209/138; 210/167, 194, 220, 232,  
210/416.5, 773, 798, 805; 554/23

See application file for complete search history.

(56) **References Cited**

**U.S. PATENT DOCUMENTS**

774,807	A *	11/1904	Wheelwright	.....	210/773
2,979,204	A *	4/1961	Yeiser	.....	210/805
3,097,164	A *	7/1963	Shields	.....	210/804
3,265,212	A *	8/1966	Bonsall, Jr.	.....	210/787
3,384,239	A *	5/1968	Berardi	.....	210/798
4,552,669	A *	11/1985	Sekellick	.....	210/798
4,800,023	A *	1/1989	Arthun et al.	.....	210/644
5,492,630	A *	2/1996	Roshanravan et al.	.....	210/703

5,702,607	A *	12/1997	Lawson	.....	210/663
7,033,513	B2 *	4/2006	Riggins et al.	.....	210/805
7,087,159	B2 *	8/2006	Stinson et al.	.....	210/167.31
2004/0256332	A1 *	12/2004	Riggins et al.	.....	210/805
2010/0133206	A1 *	6/2010	Schade	.....	210/805

\* cited by examiner

*Primary Examiner*—Patricia Palasik

(74) *Attorney, Agent, or Firm*—Knobbe, Martens, Olson &  
Bear, LLP

(57) **CLAIM**

The ornamental design for an extractor tank for holding gar-  
net extracted from a water jet cutter, as shown and described.

**DESCRIPTION**

FIG. 1 is a perspective view of one embodiment of an extrac-  
tor tank for holding garnet extracted from a water jet cutter.

FIG. 2 is a top plan view of the extractor tank of FIG. 1.

FIG. 3 is a right side view of the extractor tank of FIG. 1.

FIG. 4 is a front elevation view of the extractor tank of FIG. 1.

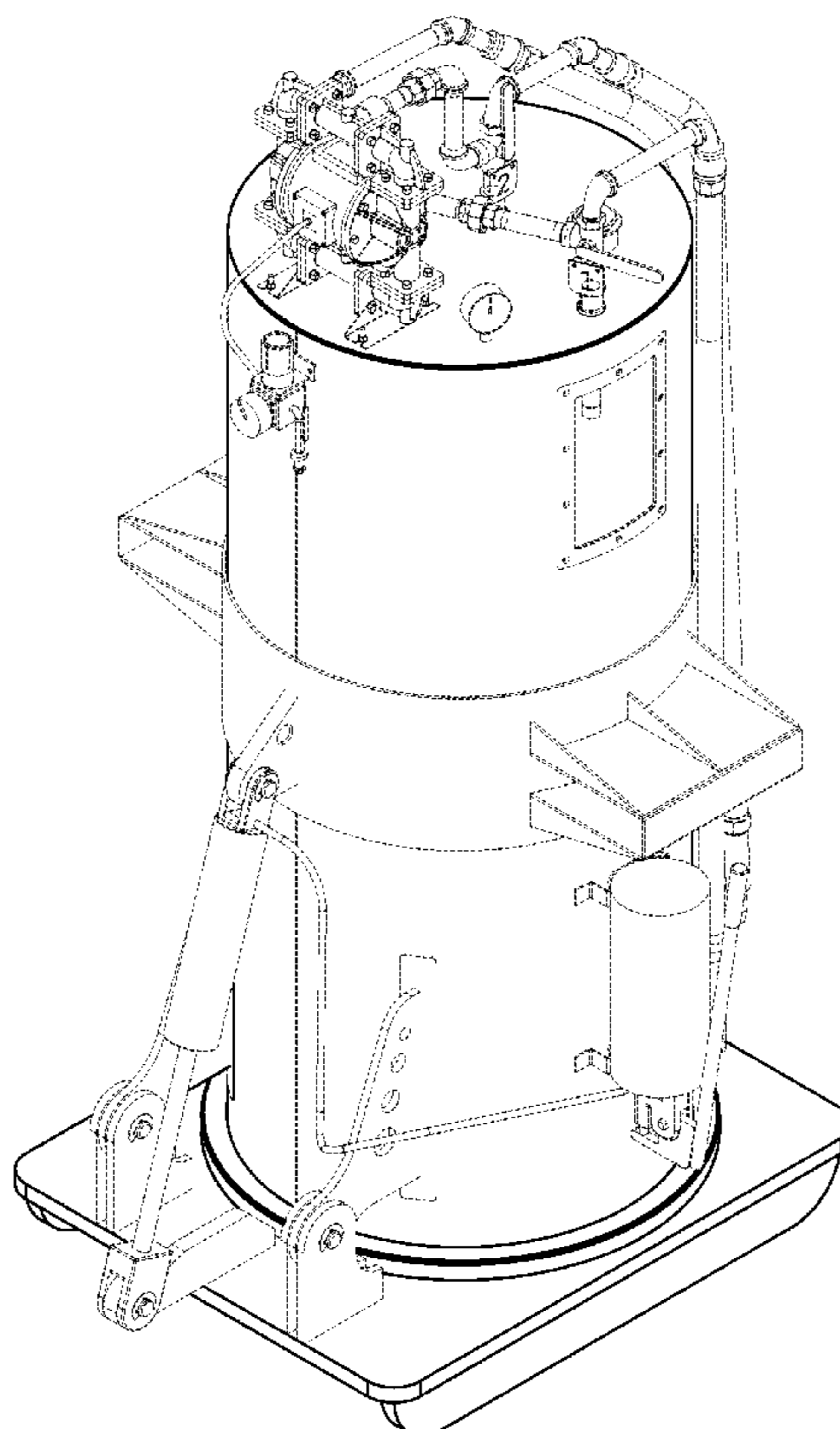
FIG. 5 is a bottom plan view of the extractor tank of FIG. 1.

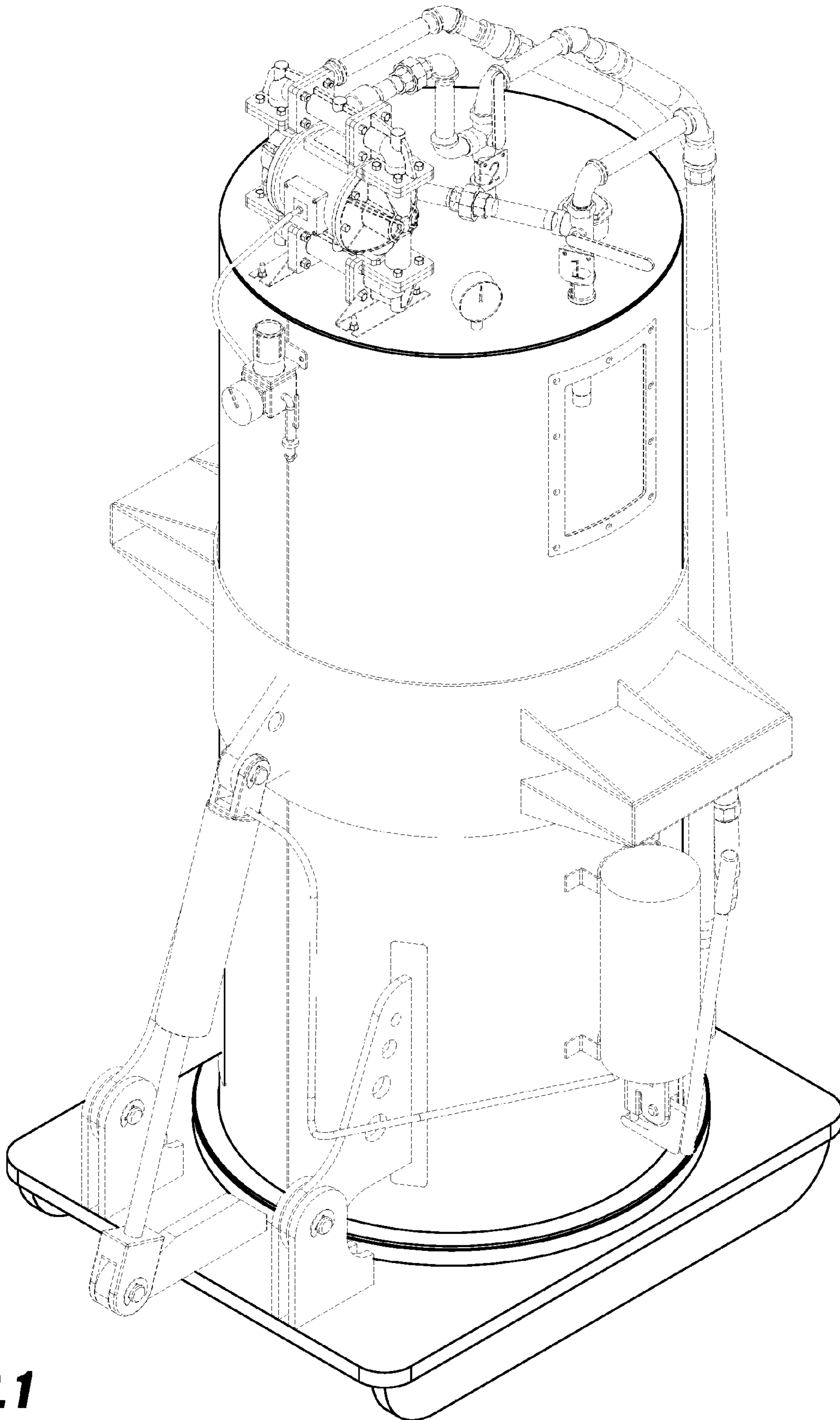
FIG. 6 is a rear elevation view of the extractor tank of FIG. 1;  
and,

FIG. 7 is a left side view of the extractor tank of FIG. 1.

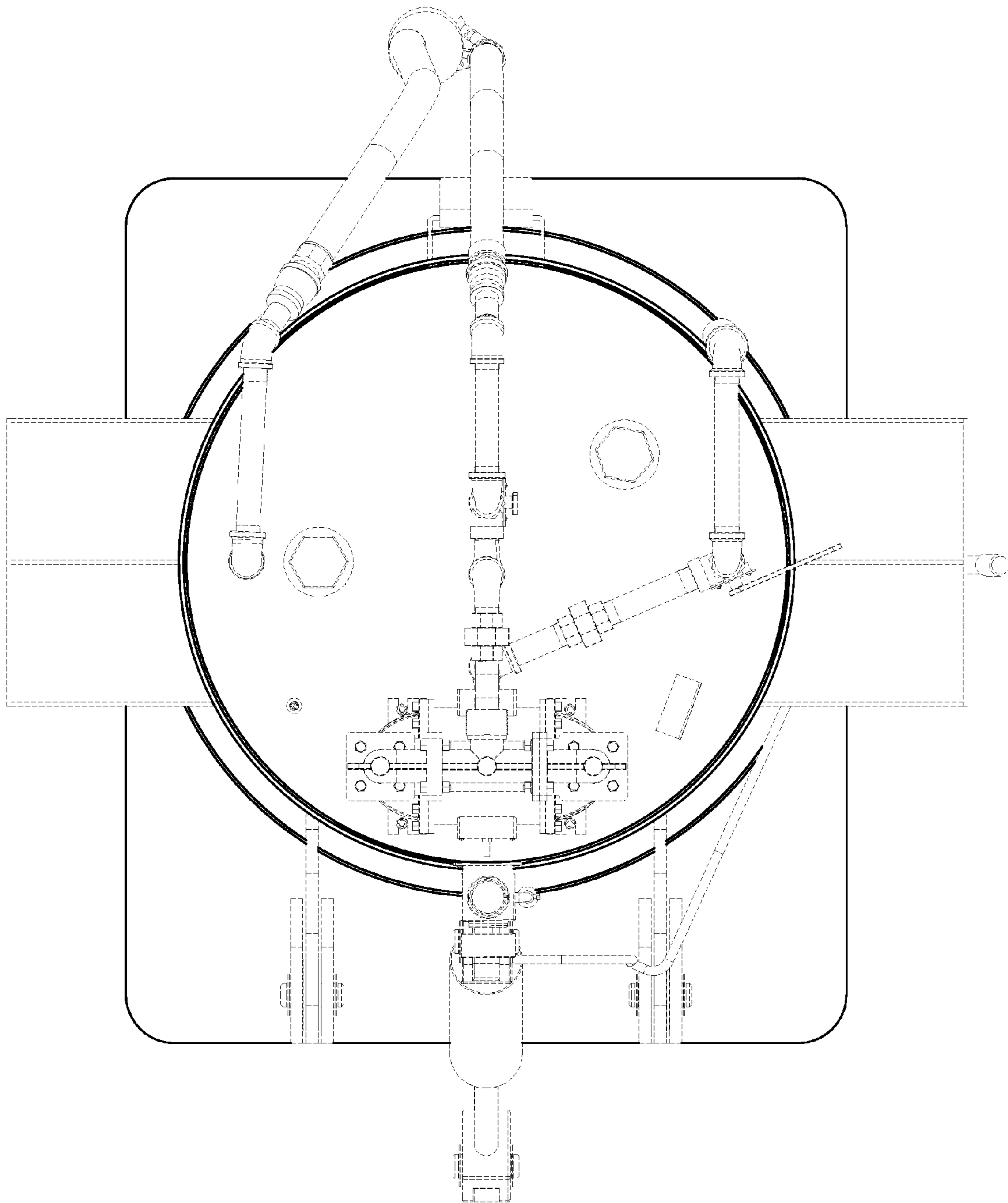
The broken lines in the drawings represent an unclaimed  
boundary of the claimed design. The broken lines are for  
illustrative purposes only and form no part of the claimed  
design.

**1 Claim, 7 Drawing Sheets**

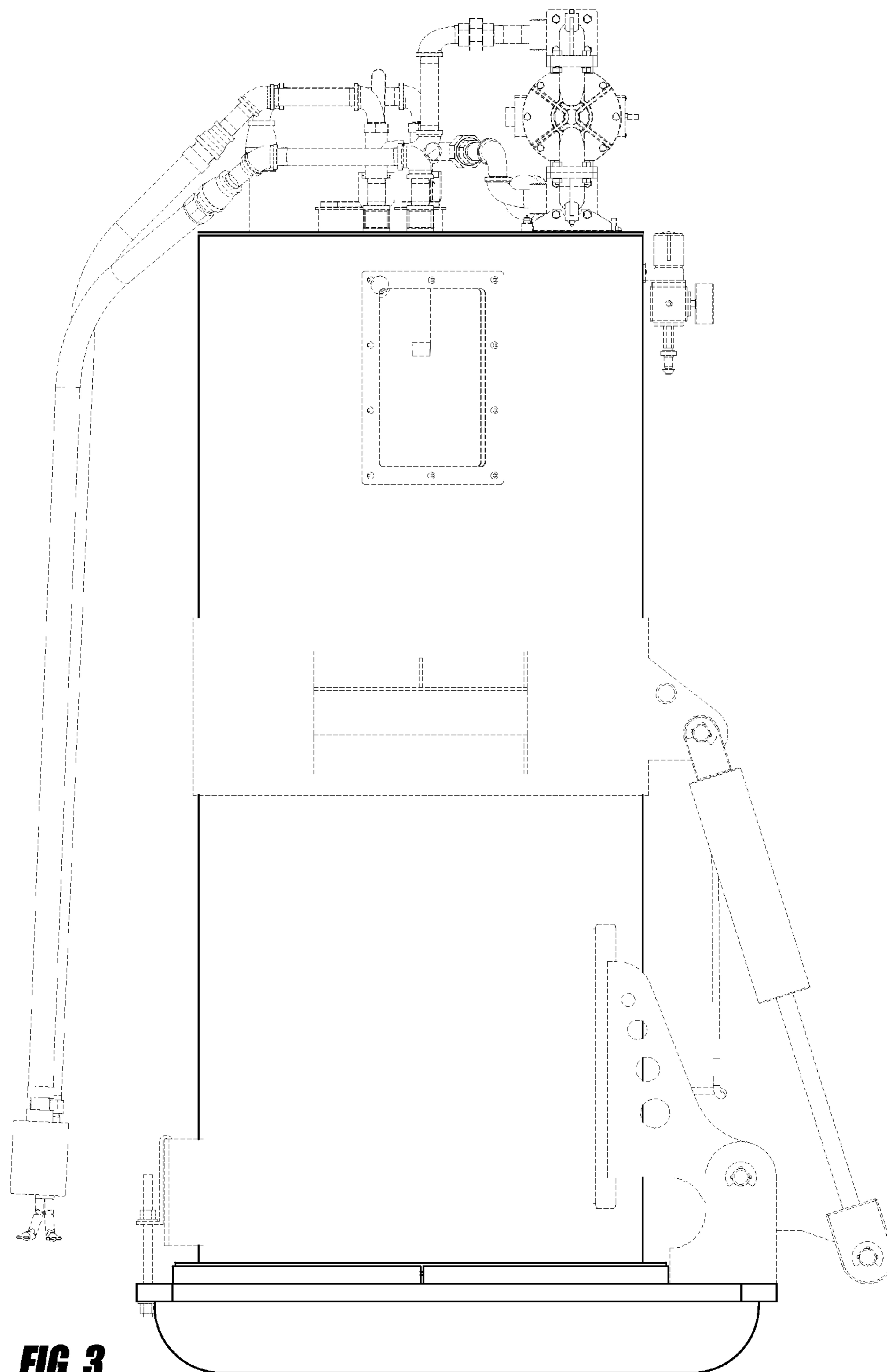




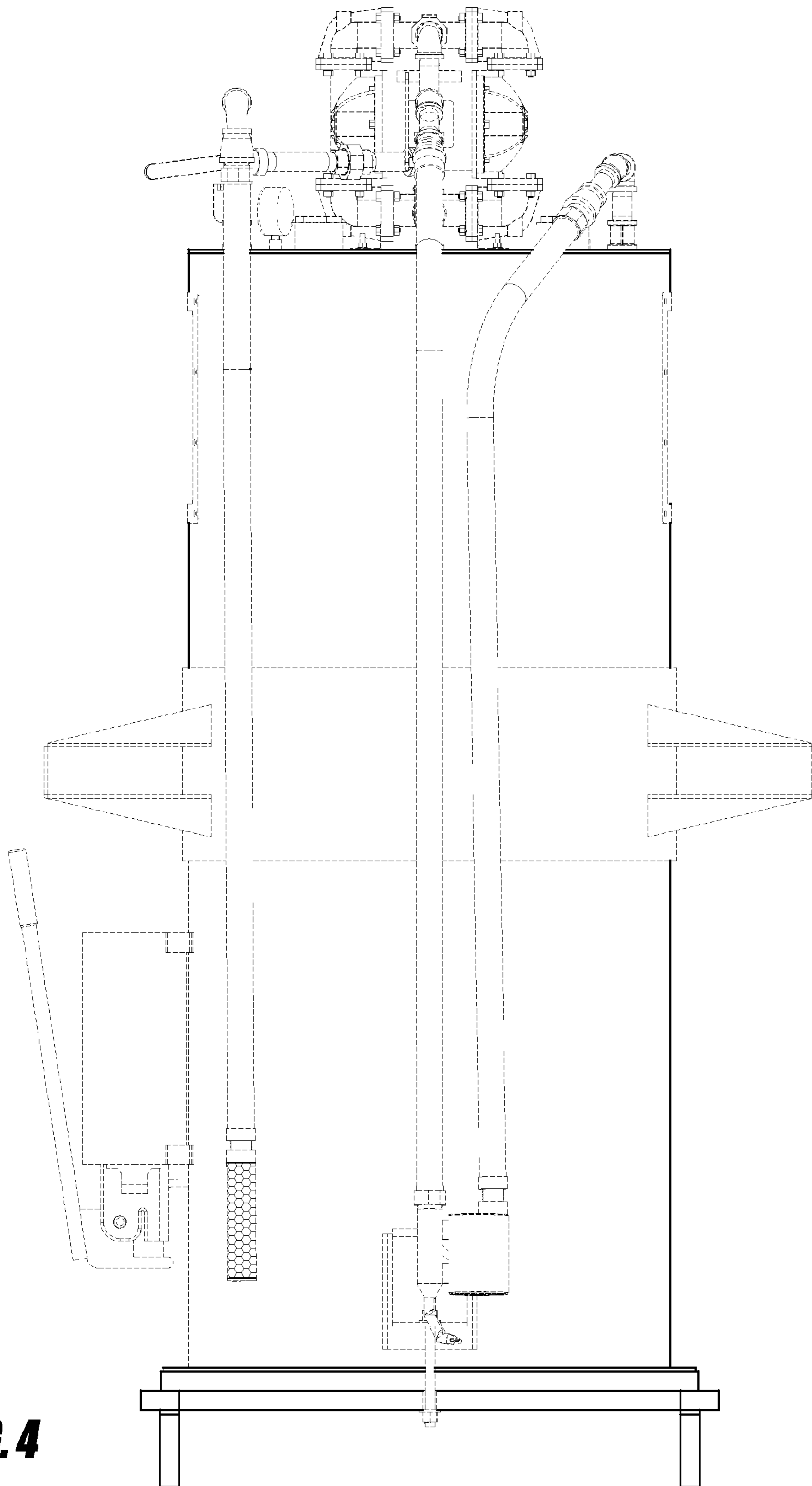
**FIG. 1**



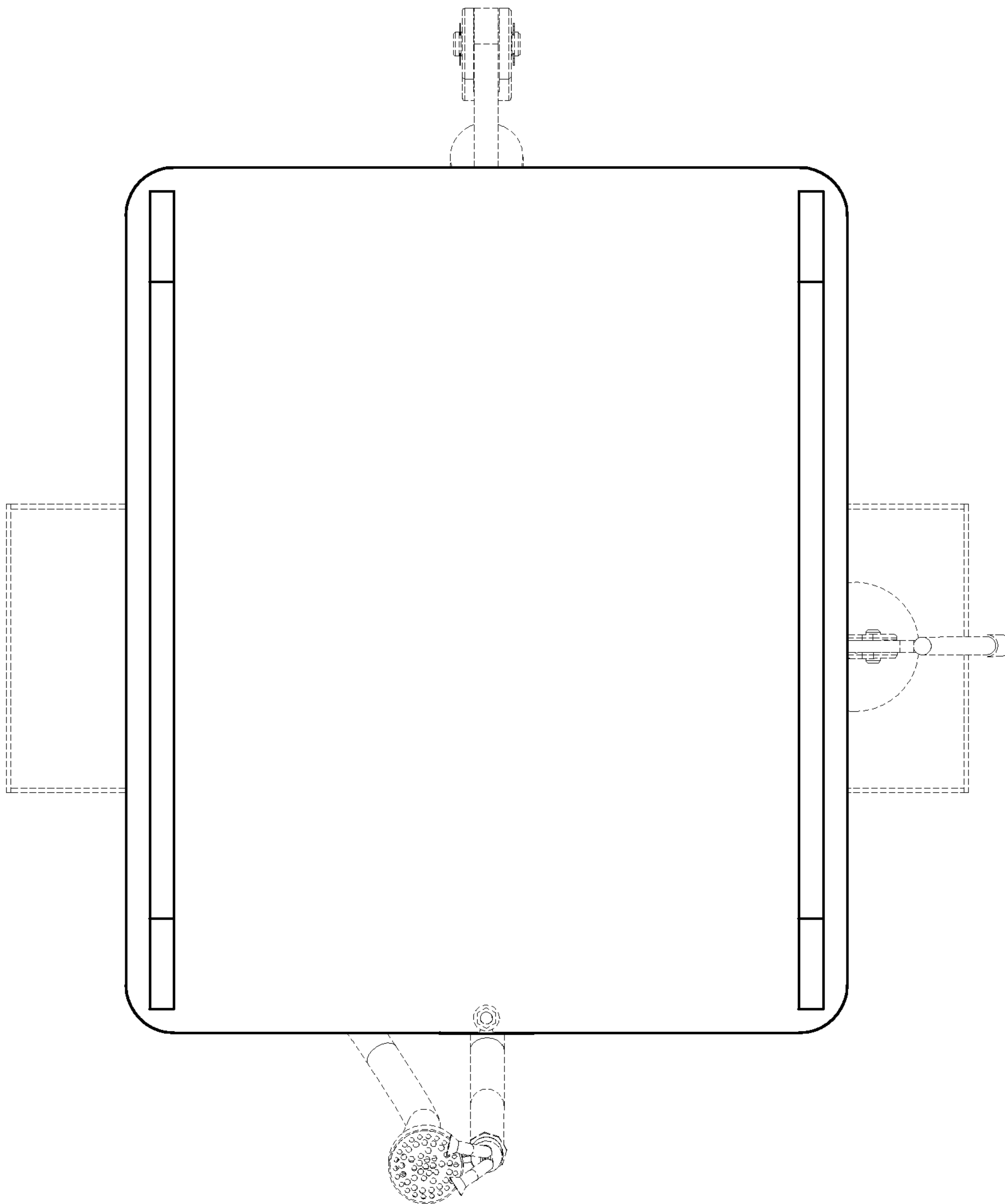
**FIG. 2**



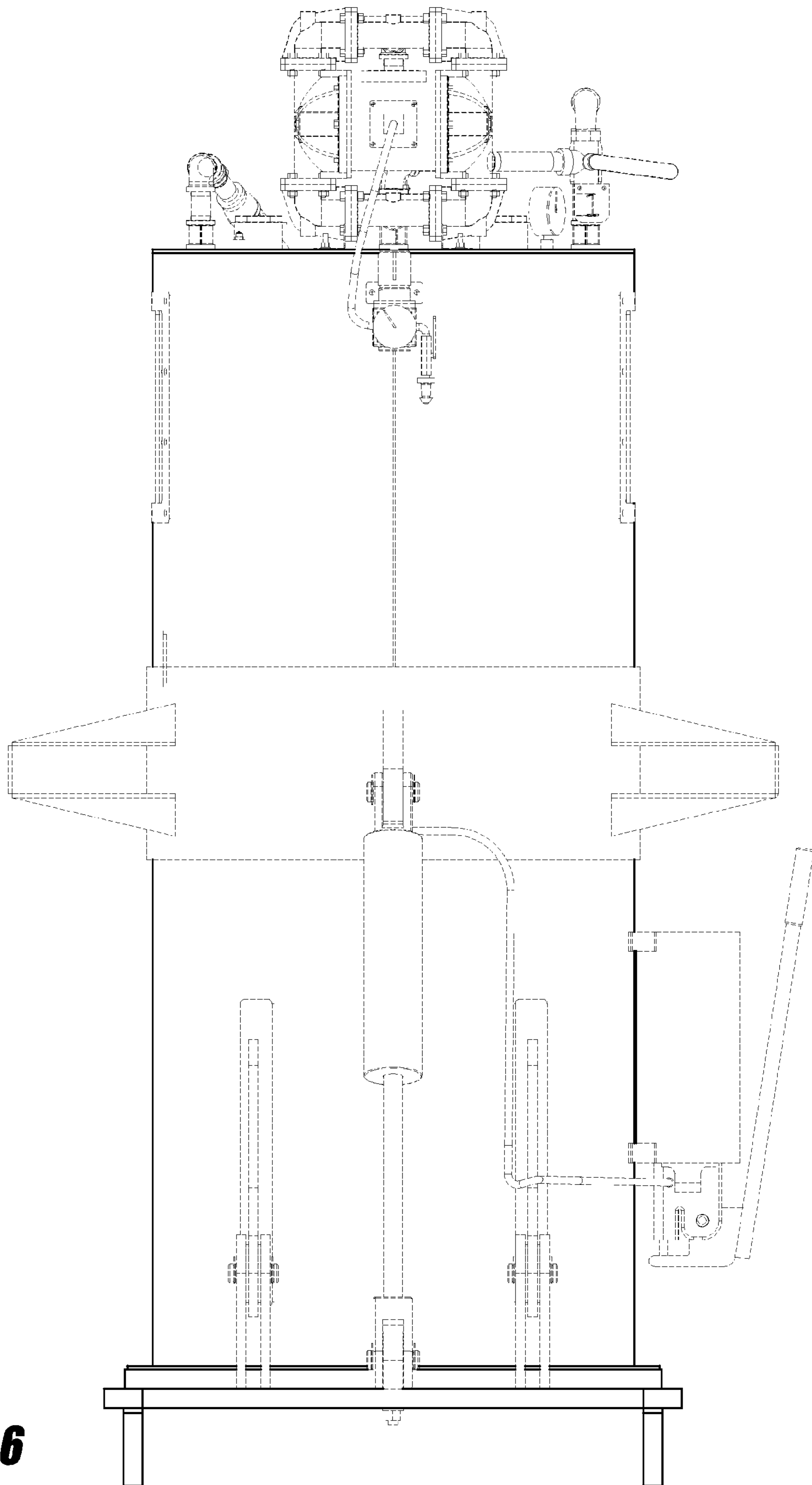
**FIG. 3**



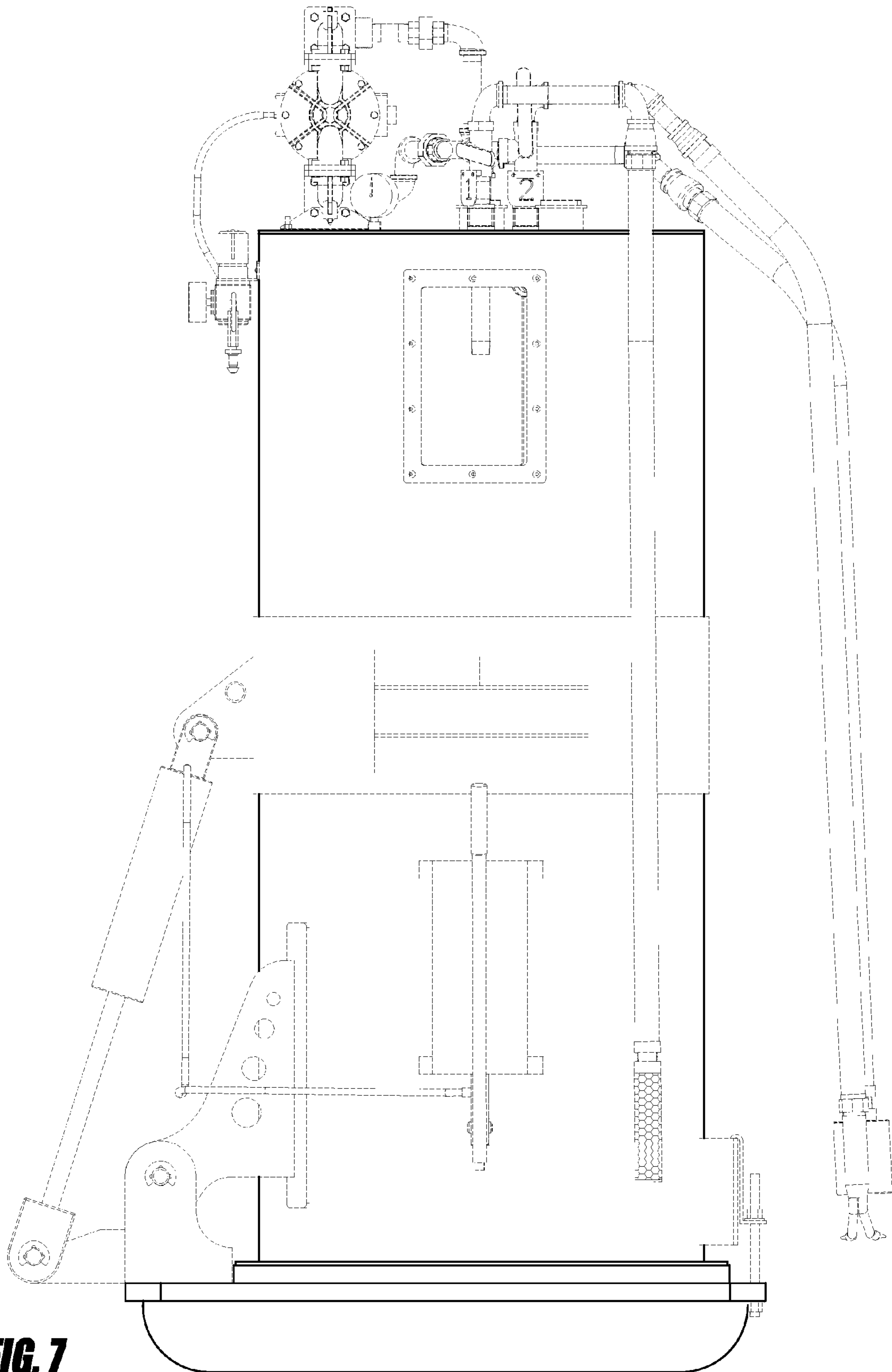
**FIG. 4**



**FIG. 5**



**FIG. 6**



**FIG. 7**