



US00D632704S

(12) **United States Design Patent**
Seidel et al.

(10) **Patent No.:** **US D632,704 S**
(45) **Date of Patent:** **** Feb. 15, 2011**

- (54) **WINDSHIELD OF A CAB**
- (75) Inventors: **Wolfgang Seidel**, Mapleton, IL (US);
Rafael Dela Rosa, Dunlap, IL (US);
Randy Johnson, Peoria, IL (US); **Mark Redden**, Washington, IL (US)
- (73) Assignee: **Caterpillar Inc.**, Peoria, IL (US)
- (**) Term: **14 Years**
- (21) Appl. No.: **29/366,021**
- (22) Filed: **Jul. 19, 2010**

- D531,647 S * 11/2006 Stender et al. D15/30
- D533,569 S * 12/2006 Mursch D15/28
- D534,927 S * 1/2007 Mursch D15/28
- D541,825 S * 5/2007 Pettersson D15/30
- D547,246 S * 7/2007 Davidson D12/182
- D549,245 S * 8/2007 Antonetti D15/30
- D561,205 S * 2/2008 Pettersson D15/30
- D572,642 S * 7/2008 Steckling et al. D12/182
- D579,028 S * 10/2008 VanDeVeer et al. D15/30
- D603,881 S * 11/2009 Tamplain et al. D15/30
- D605,207 S * 12/2009 Menges et al. D15/30
- D607,388 S * 1/2010 Mahoney D12/182
- D620,856 S * 8/2010 Kaoud et al. D12/182

Related U.S. Application Data

- (63) Continuation of application No. 29/355,414, filed on Feb. 8, 2010.
- (51) **LOC (9) Cl.** **15-03**
- (52) **U.S. Cl.** **D15/28; D15/30; D12/182**
- (58) **Field of Classification Search** D15/10,
D15/22-26, 28, 30, 31, 33; D12/182; 296/190.01,
296/190.08, 210, 190, 202, 102; 180/89.11,
180/89.12, 89.1, 89.13, 89.19, 900
See application file for complete search history.

References Cited

- (56) **U.S. PATENT DOCUMENTS**
- D275,199 S * 8/1984 Schmidt et al. D15/30
- D312,827 S * 12/1990 Boddin et al. D15/30
- D317,011 S * 5/1991 Boddin et al. D15/30
- D323,659 S * 2/1992 Jacobsson D15/30
- D364,408 S * 11/1995 Bryant et al. D15/25
- D424,580 S * 5/2000 Moehle et al. D15/23
- D479,536 S * 9/2003 Dahl et al. D15/30
- D497,920 S * 11/2004 Antonetti D15/30
- D523,029 S * 6/2006 Crawford et al. D15/30
- D523,874 S * 6/2006 Hagele D15/30
- D528,134 S * 9/2006 Vandendriessche et al. .. D15/30
- D531,646 S * 11/2006 McCarren et al. D15/30

OTHER PUBLICATIONS

CAT, 980H Wheel Loader, catalog, pp. 1-28, 2008, U.S.A.
* cited by examiner

Primary Examiner—Mark A Goodwin
(74) *Attorney, Agent, or Firm*—Jeff A. Ruppel

(57) **CLAIM**

The ornamental design for a windshield of a cab, as shown and described.

DESCRIPTION

FIG. 1 is a left side view of a windshield of a cab showing our new design;
FIG. 2 is a right side view thereof;
FIG. 3 is a top plan view thereof;
FIG. 4 is a front view thereof;
FIG. 5 is a rear view thereof;
FIG. 6 is a left front perspective view thereof; and,
FIG. 7 is a right front perspective view thereof.
The broken lines of the figures showing additional portions of the cab are included for the purpose of illustrating environmental structure and form no part of the claimed design.

1 Claim, 7 Drawing Sheets

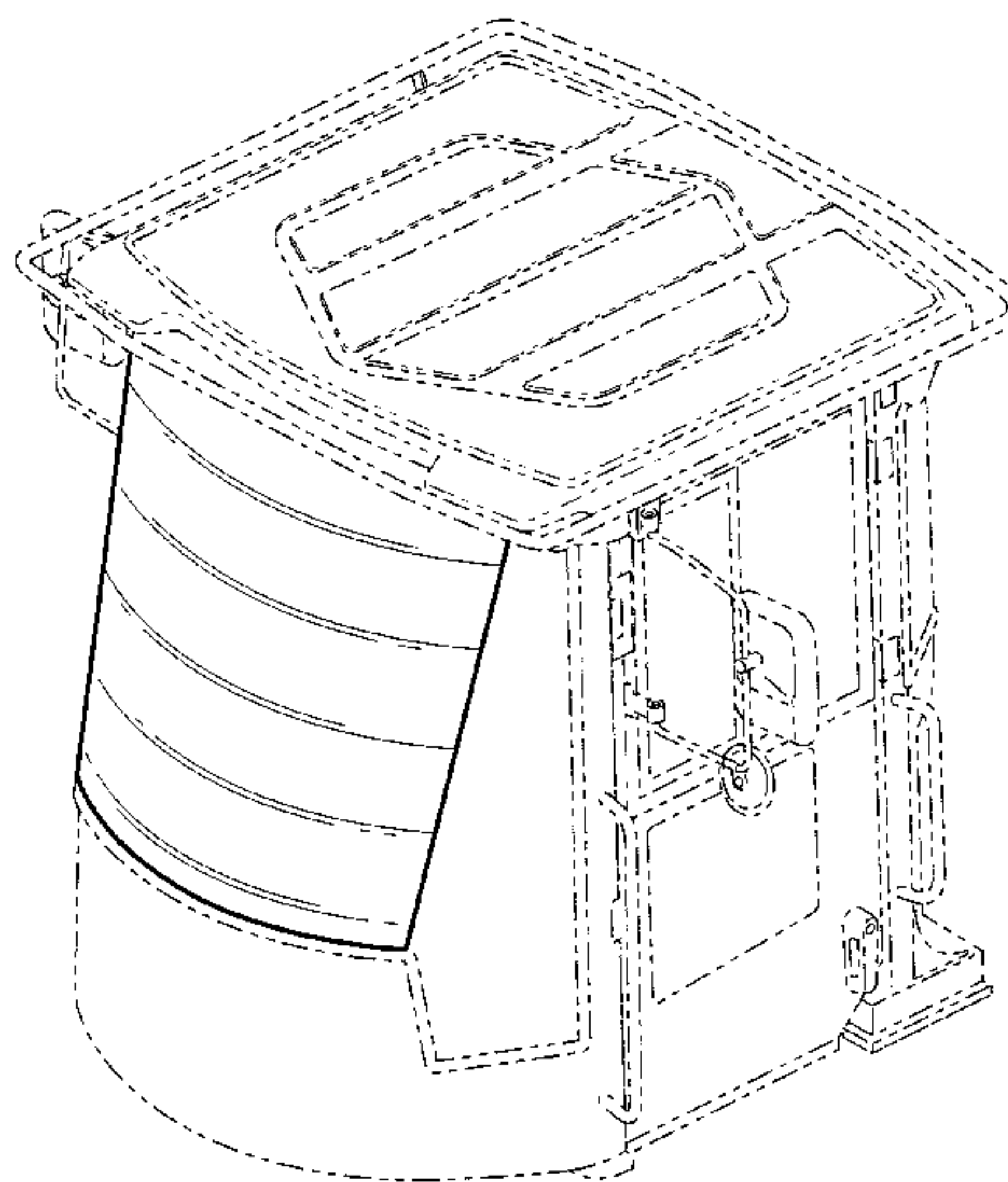

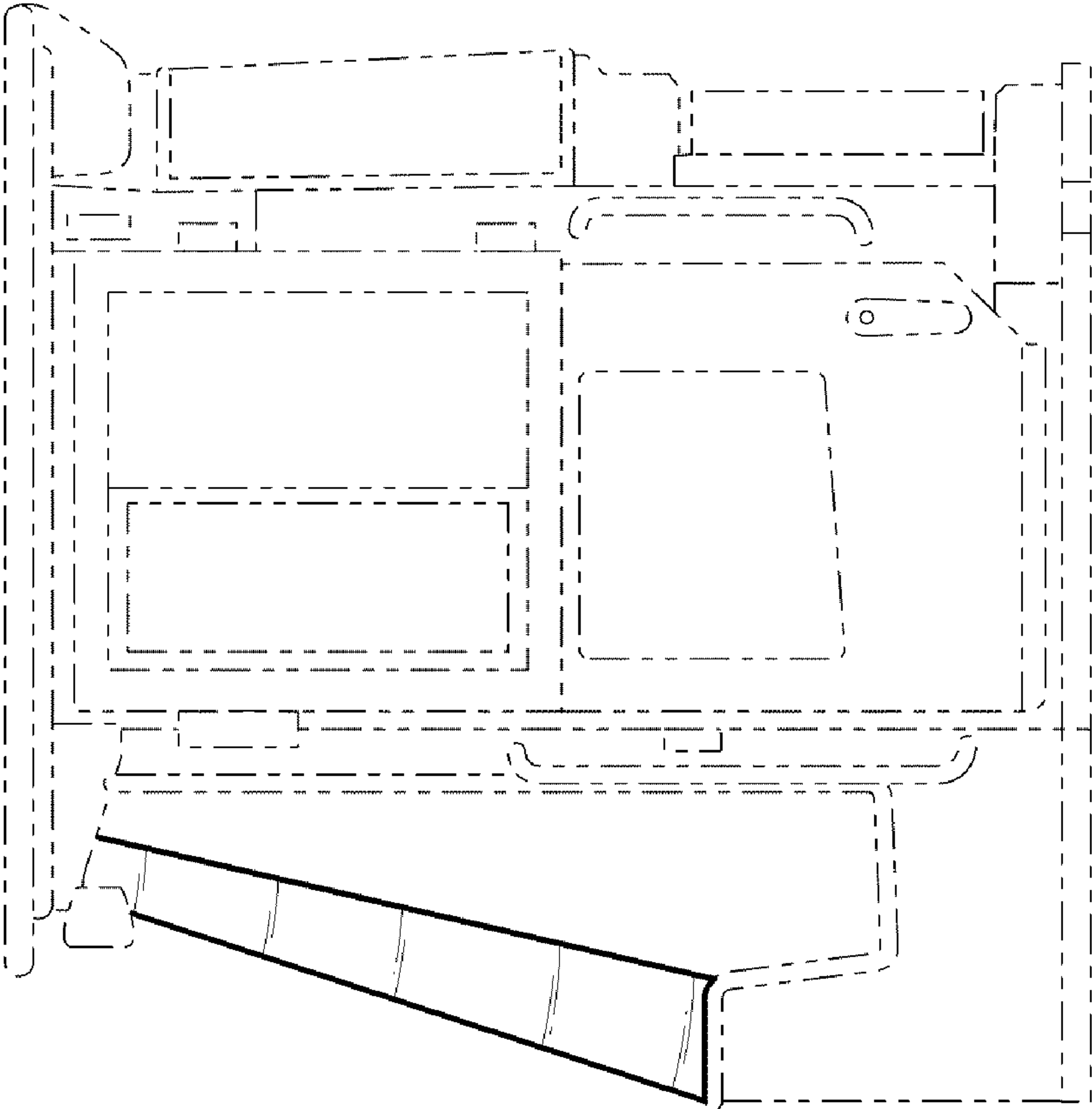

FIG. 1

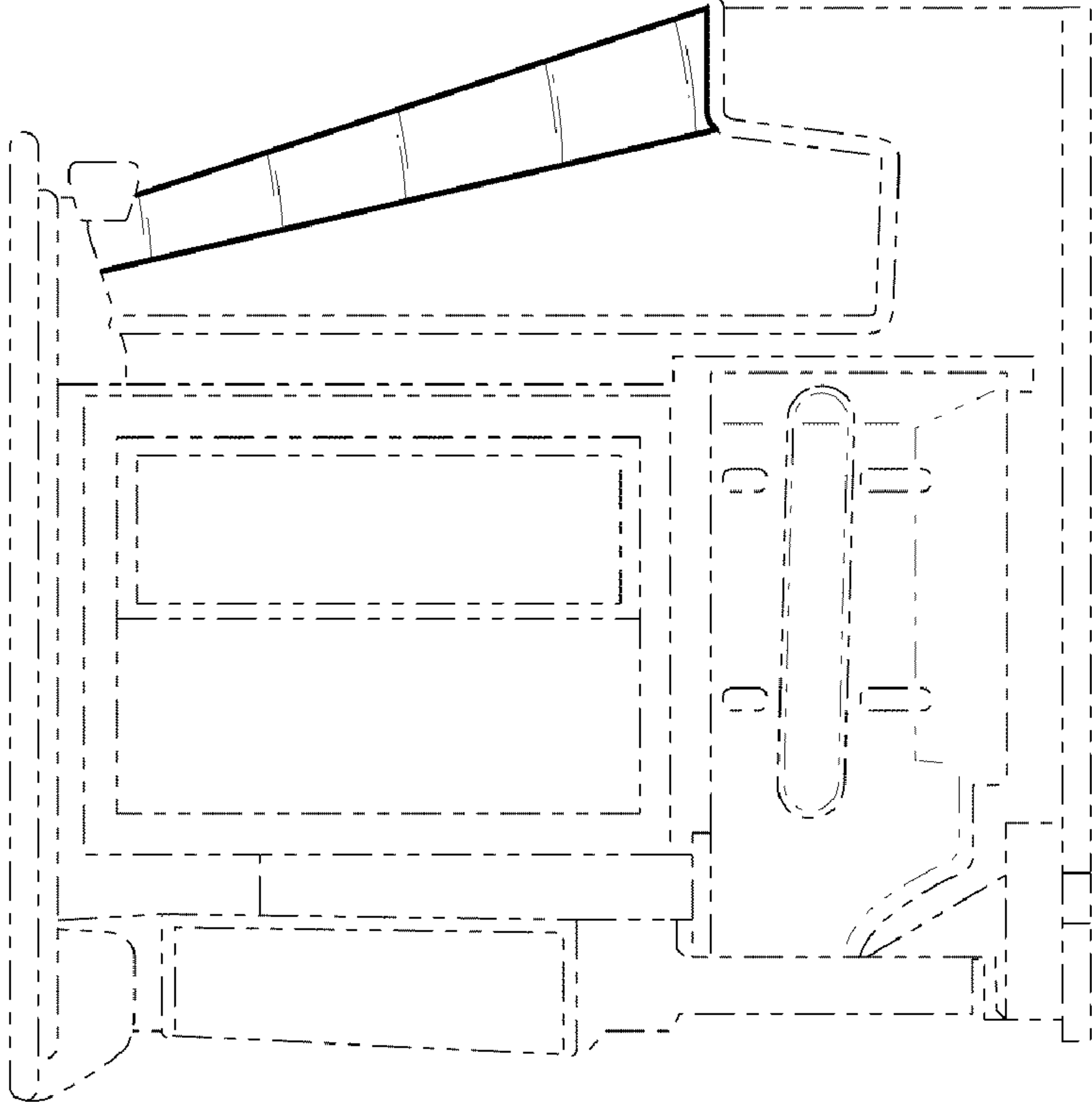

FIG. 2

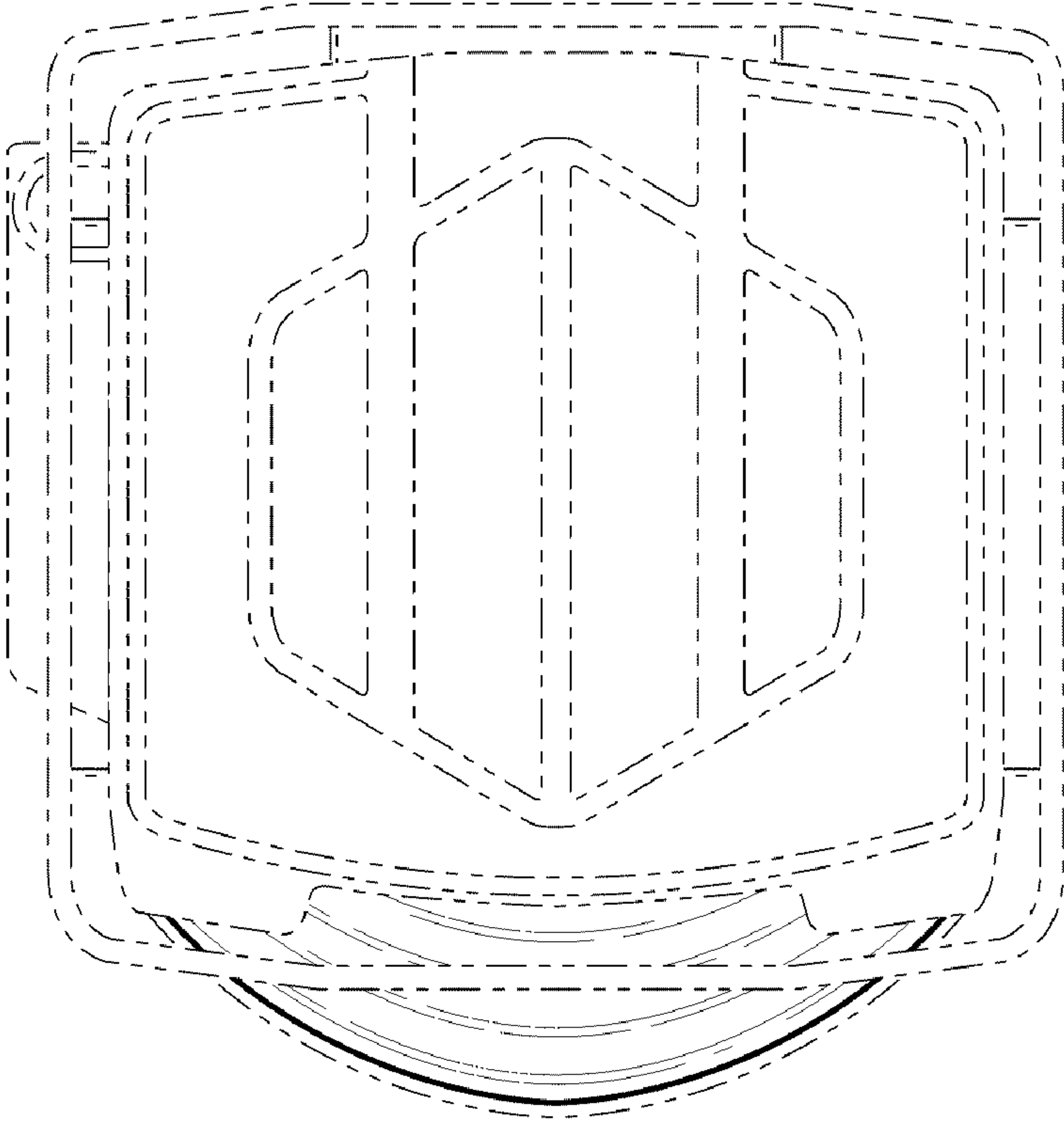

FIG. 3

FIG. 4

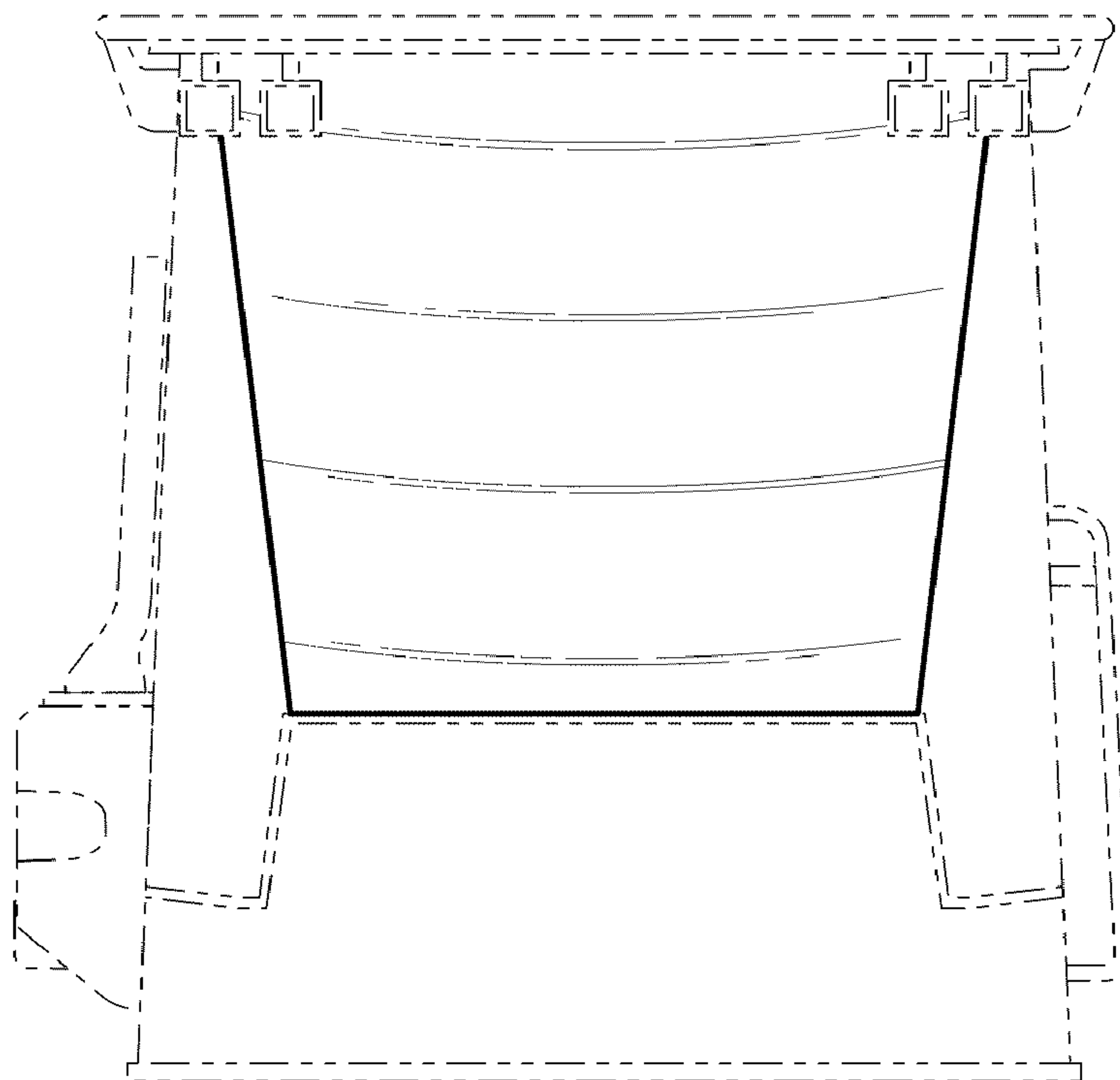
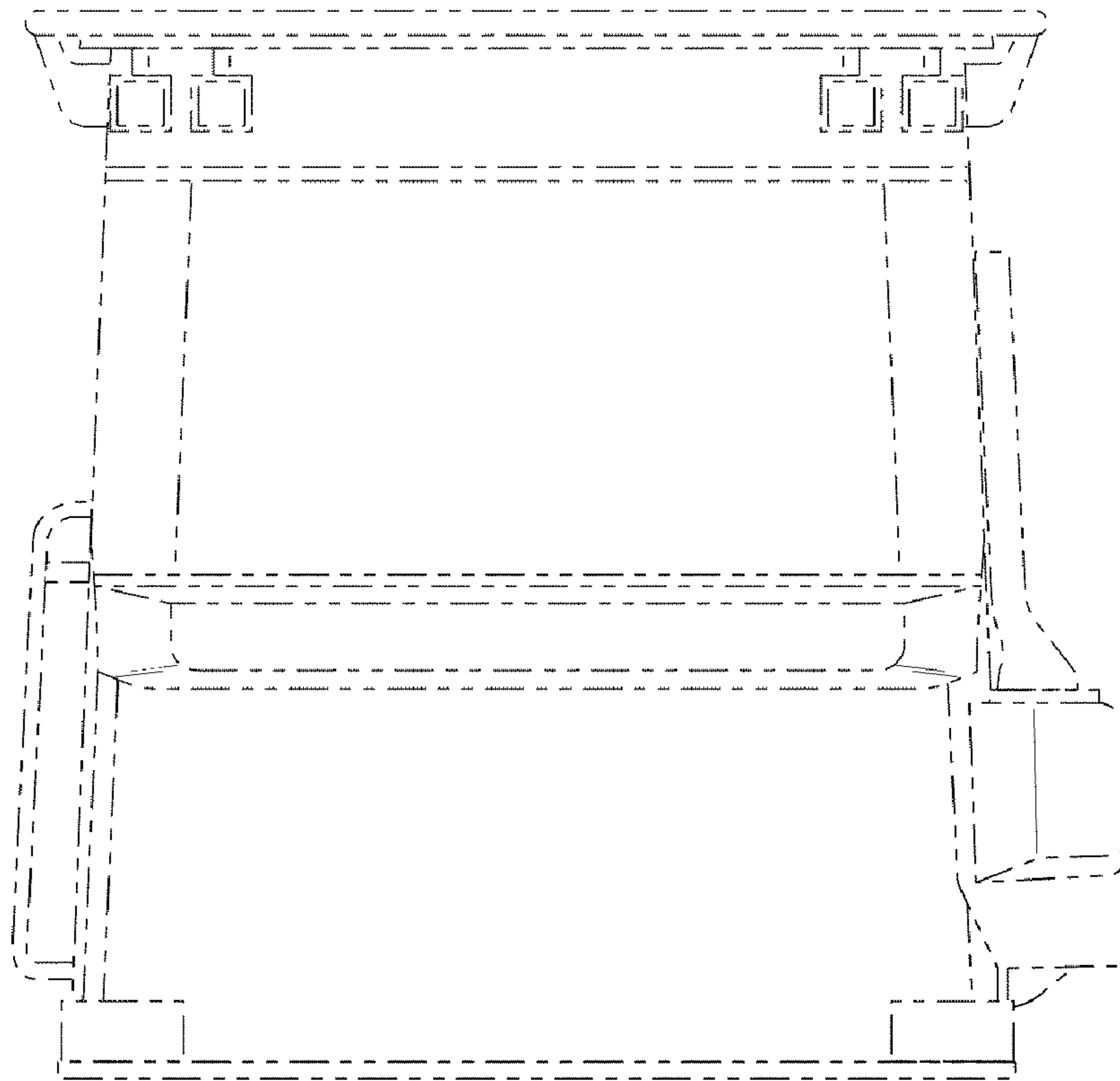

FIG. 5



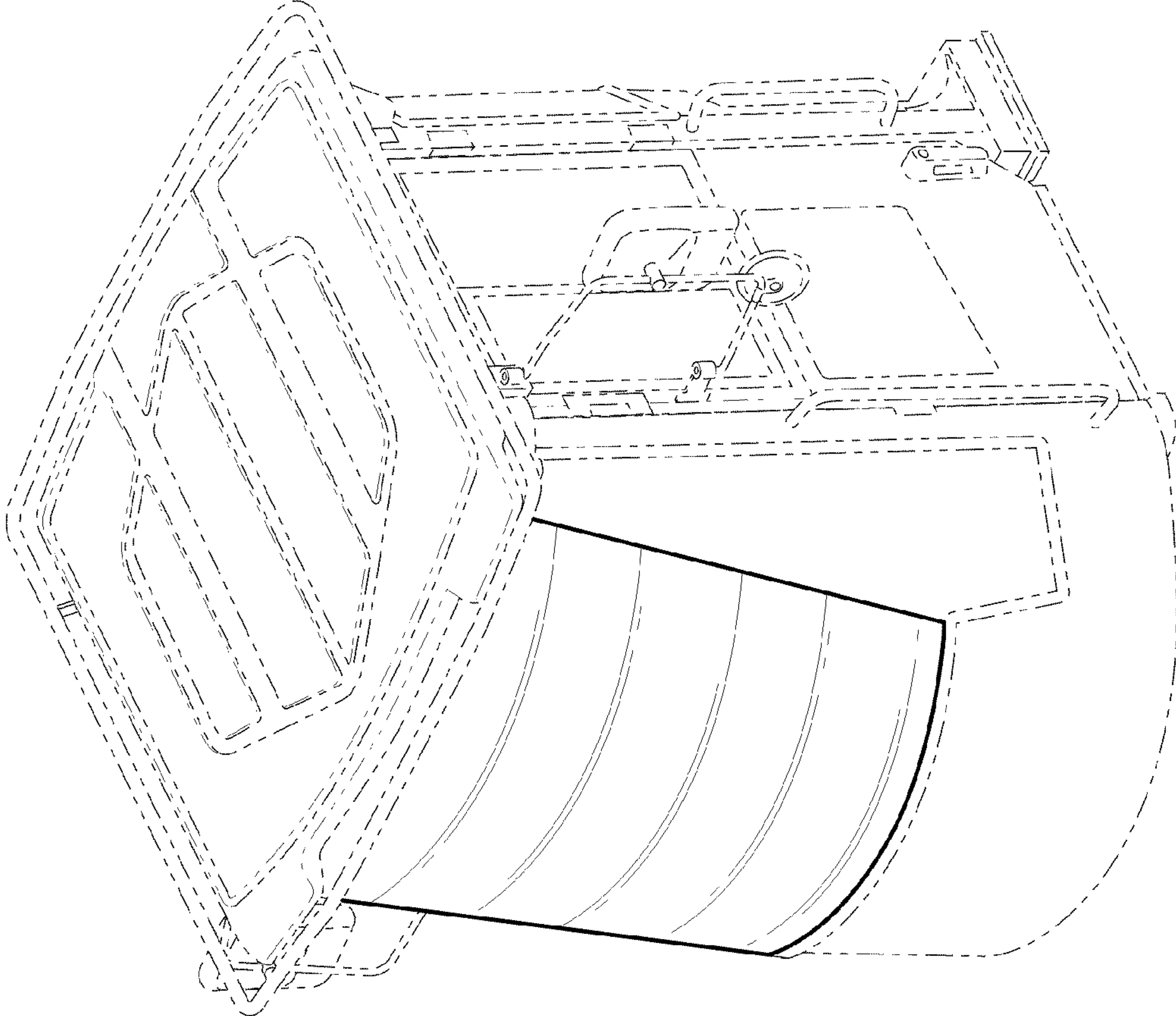

FIG. 6

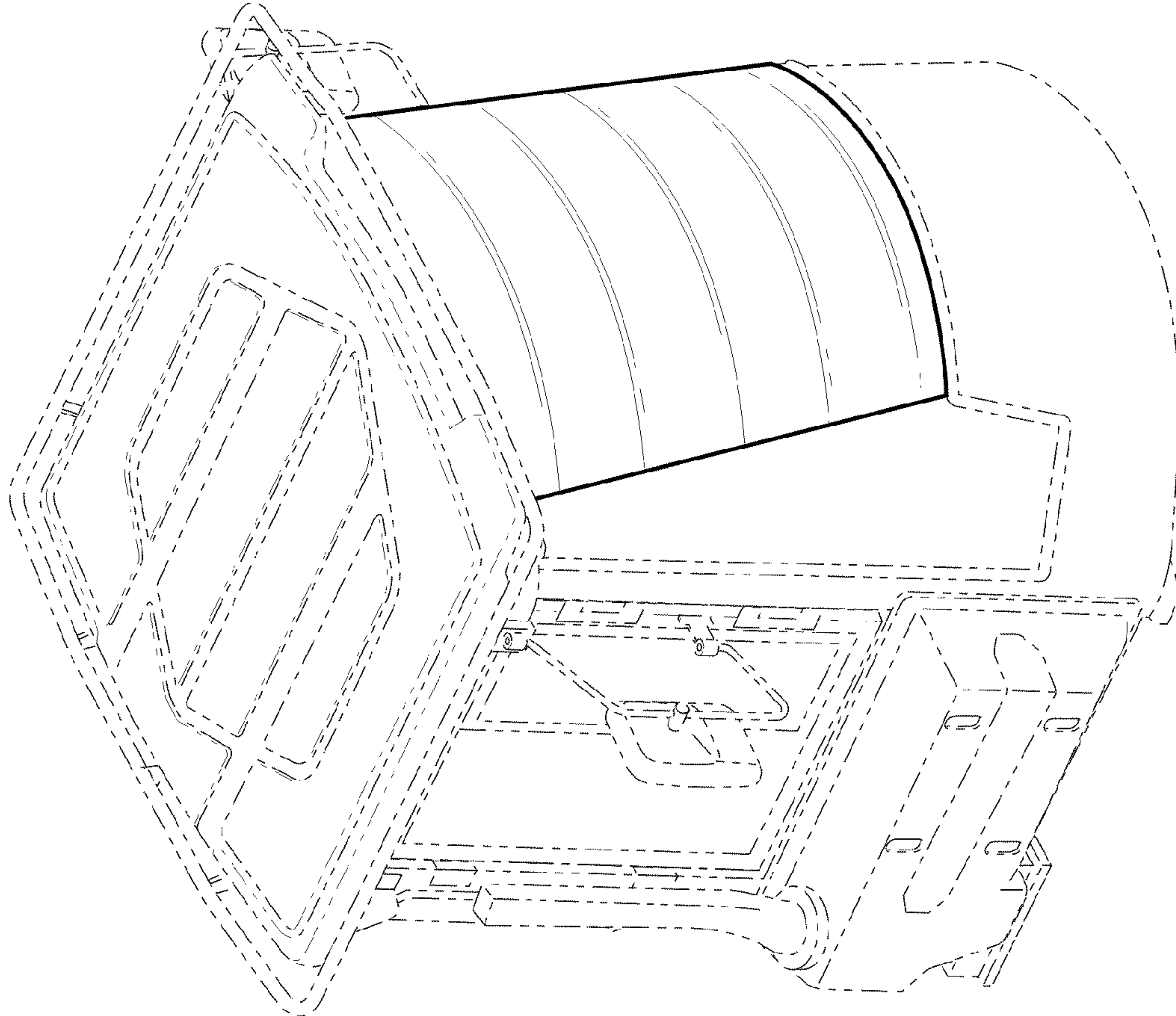

FIG. 7