



US00D632693S

(12) **United States Design Patent**
Heppener

(10) **Patent No.:** **US D632,693 S**

(45) **Date of Patent:** **** Feb. 15, 2011**

(54) **DOCKING STATION WITH A REMOVABLE BATTERY FOR A CONFERENCE COMMUNICATION UNIT**

(75) Inventor: **Axel Heppener**, Rösrath (DE)

(73) Assignee: **Brahler ICS Konferenztechnik International Congress Service AG**, Königswinter (DE)

(**) Term: **14 Years**

(21) Appl. No.: **29/343,021**

(22) Filed: **Sep. 4, 2009**

(51) **LOC (9) Cl.** **14-02**

(52) **U.S. Cl.** **D14/434**

(58) **Field of Classification Search** D14/432-434, D14/314, 204, 420, 421, 447, 217, 130, 149, D14/240, 243, 441-446; D13/108, 146; D23/314, 328; 248/346.03; 361/679.41, 361/679.31, 679.32, 679.4, 679.43, 679.01; 70/58; 381/333; 320/112, 109; 348/375
See application file for complete search history.

(56) **References Cited**

U.S. PATENT DOCUMENTS

D307,274 S *	4/1990	Sasaki et al.	D14/243
D331,573 S *	12/1992	Iino	D14/434
5,808,663 A *	9/1998	Okaya	348/14.1
D423,513 S *	4/2000	McKinnon et al.	D14/240
D457,526 S *	5/2002	Hawkins et al.	D14/434
D463,414 S *	9/2002	Gao	D14/240
D464,957 S *	10/2002	Guccione	D14/240
D473,223 S *	4/2003	Pullman	D14/240

D500,041 S *	12/2004	Tsujimoto	D14/434
D505,958 S *	6/2005	Cheng	D14/434
6,926,130 B2 *	8/2005	Skowronski	191/12.2 R
D537,806 S *	3/2007	Beasley et al.	D14/149
D539,274 S *	3/2007	Bourne et al.	D14/240
D570,819 S *	6/2008	Franck et al.	D14/149
2003/0116631 A1 *	6/2003	Salvato et al.	235/472.01

* cited by examiner

Primary Examiner—Freda S Nunn

(74) *Attorney, Agent, or Firm*—Hooker & Habib, P.C.

(57) **CLAIM**

The ornamental design for docking station with a removable battery for a conference communication unit, as shown and described.

DESCRIPTION

FIG. 1 is a top plan view of a docking station with a removable battery for a conference communication unit showing my new design;

FIG. 2 is a front elevation view thereof;

FIG. 3 is a left side elevation view thereof;

FIG. 4 is a right side elevation view thereof;

FIG. 5 is a rear elevation view thereof;

FIG. 6 is a bottom plan view thereof;

FIG. 7 is a front and right perspective view thereof; and,

FIG. 8 is a top and right perspective view thereof.

Broken lines shown in the drawings illustrate portions of the docking station with a removable battery for a conference communication unit, and form no part of the claimed design.

1 Claim, 4 Drawing Sheets

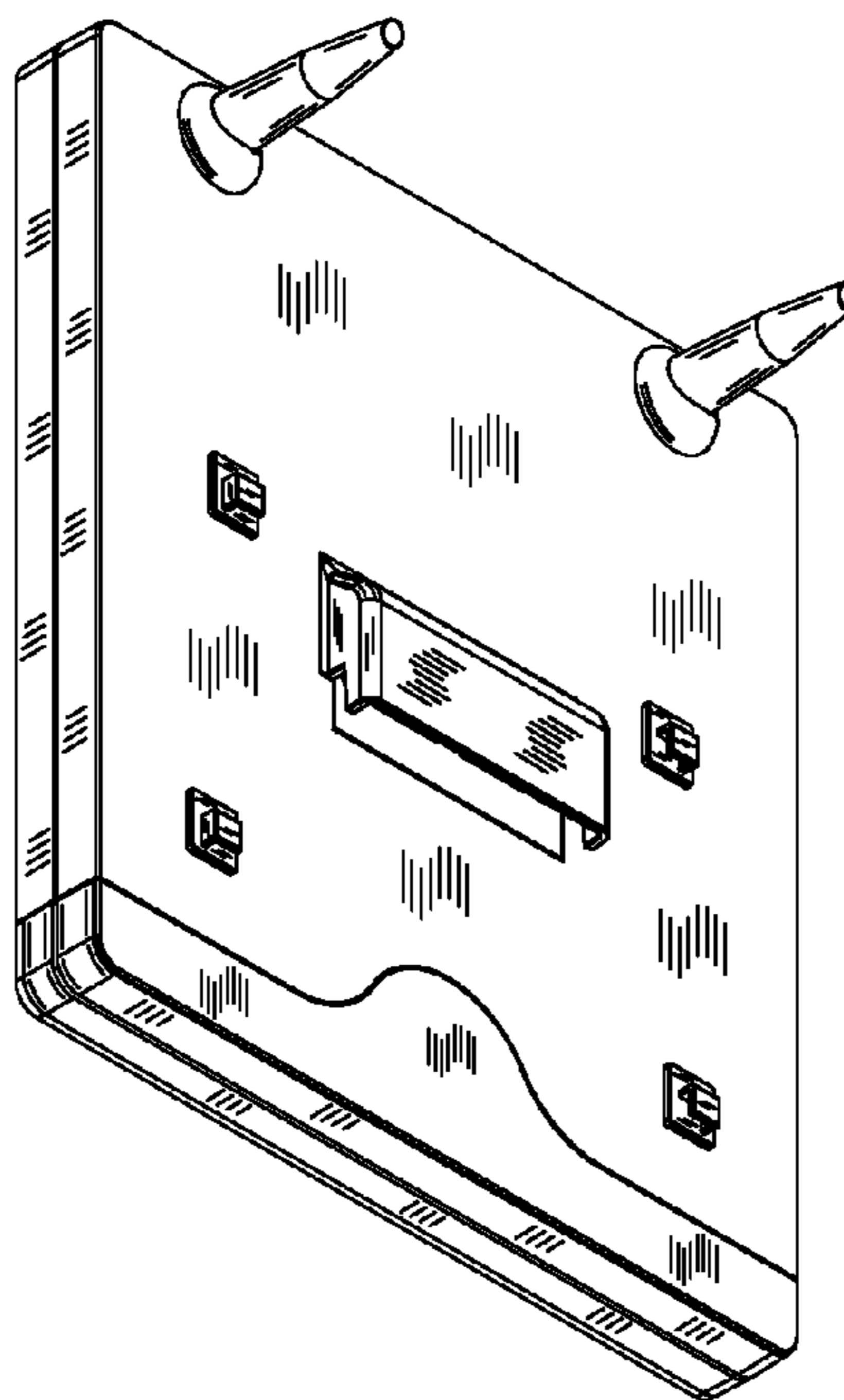

FIG. 1

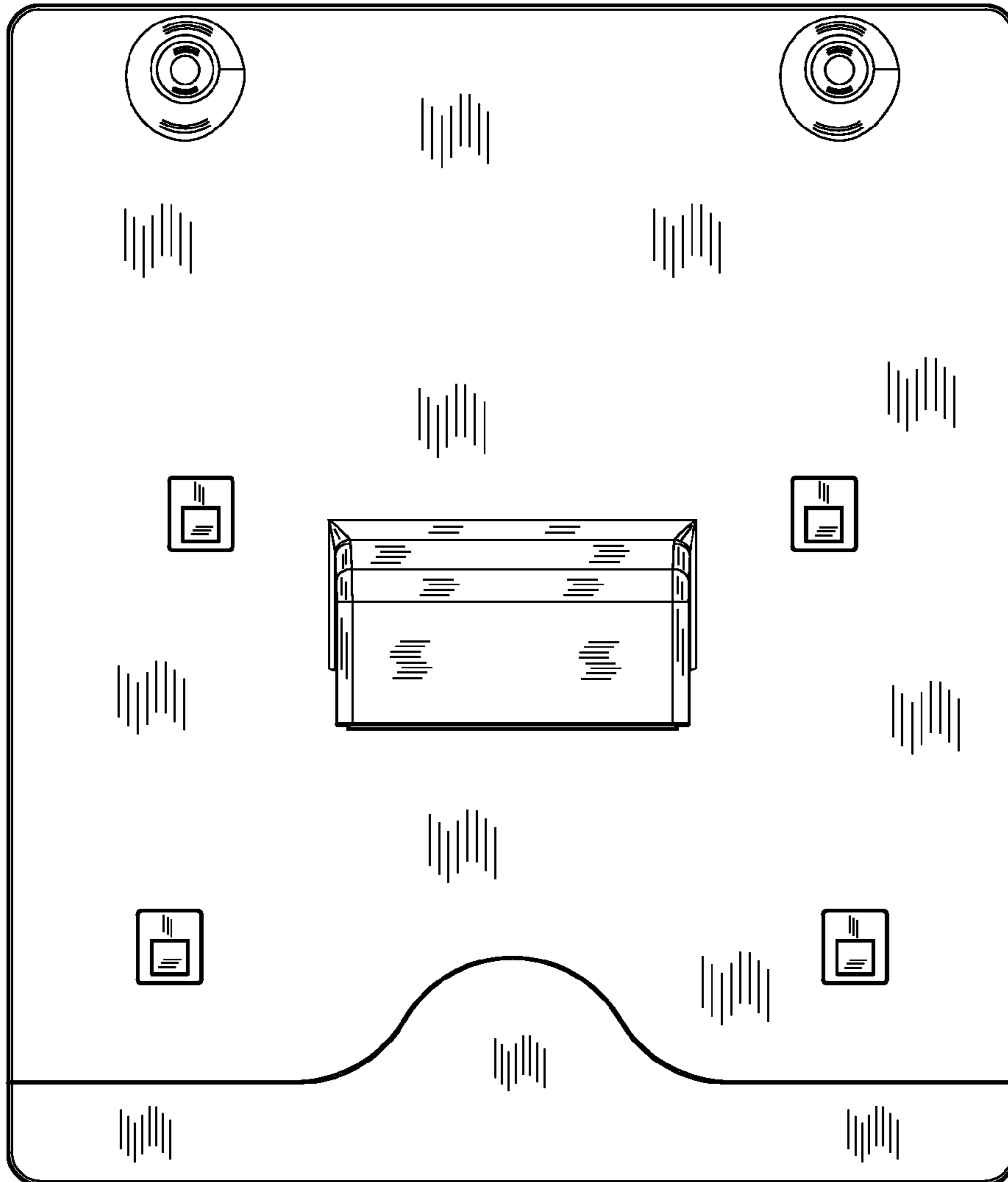

FIG. 2

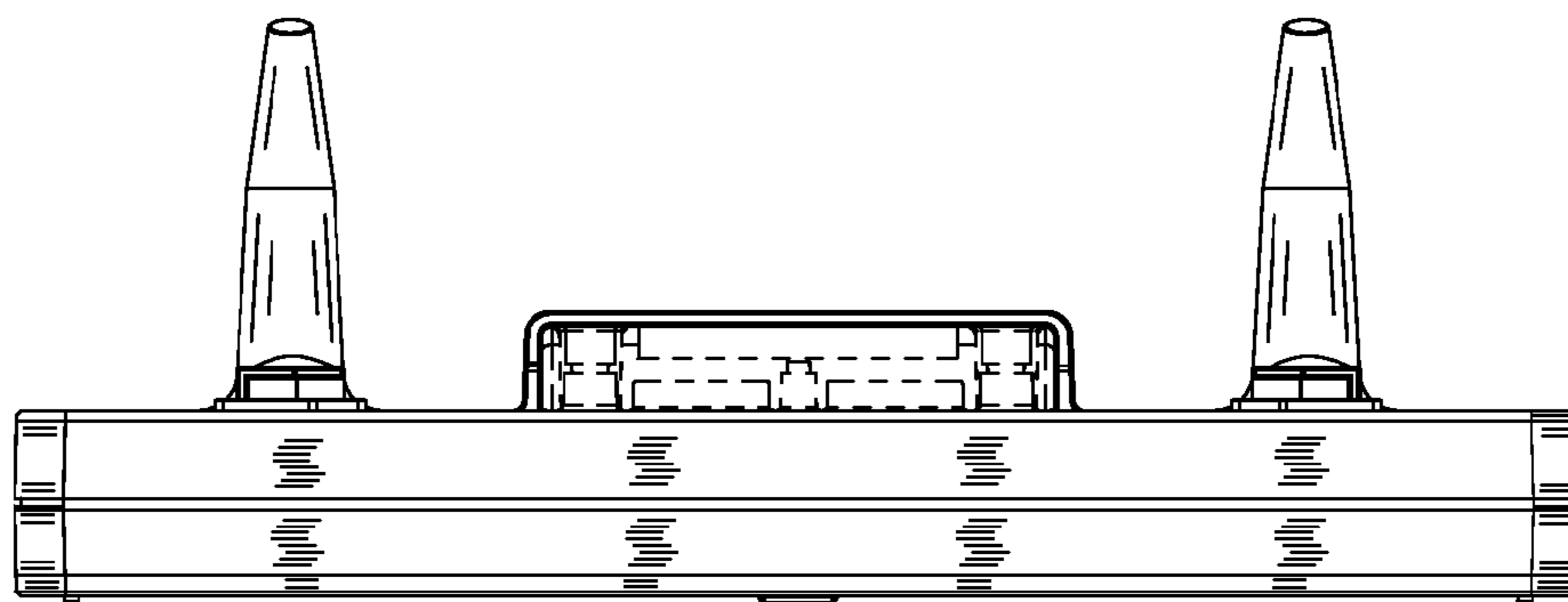

FIG. 3

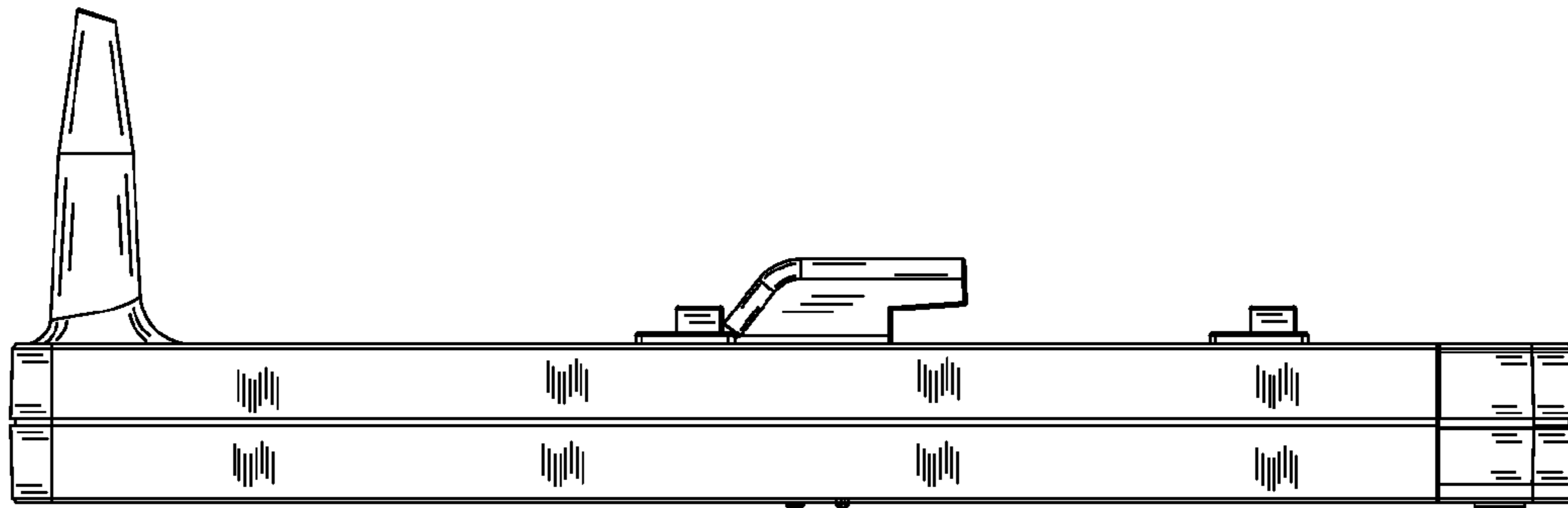

FIG. 4

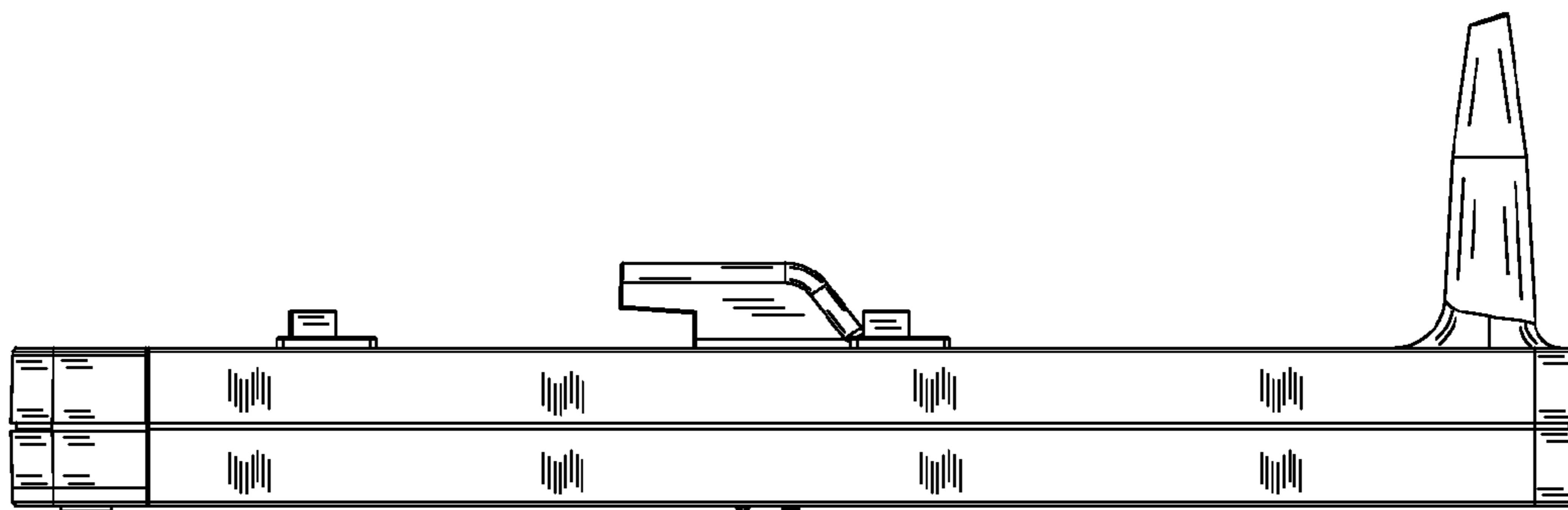

FIG. 5

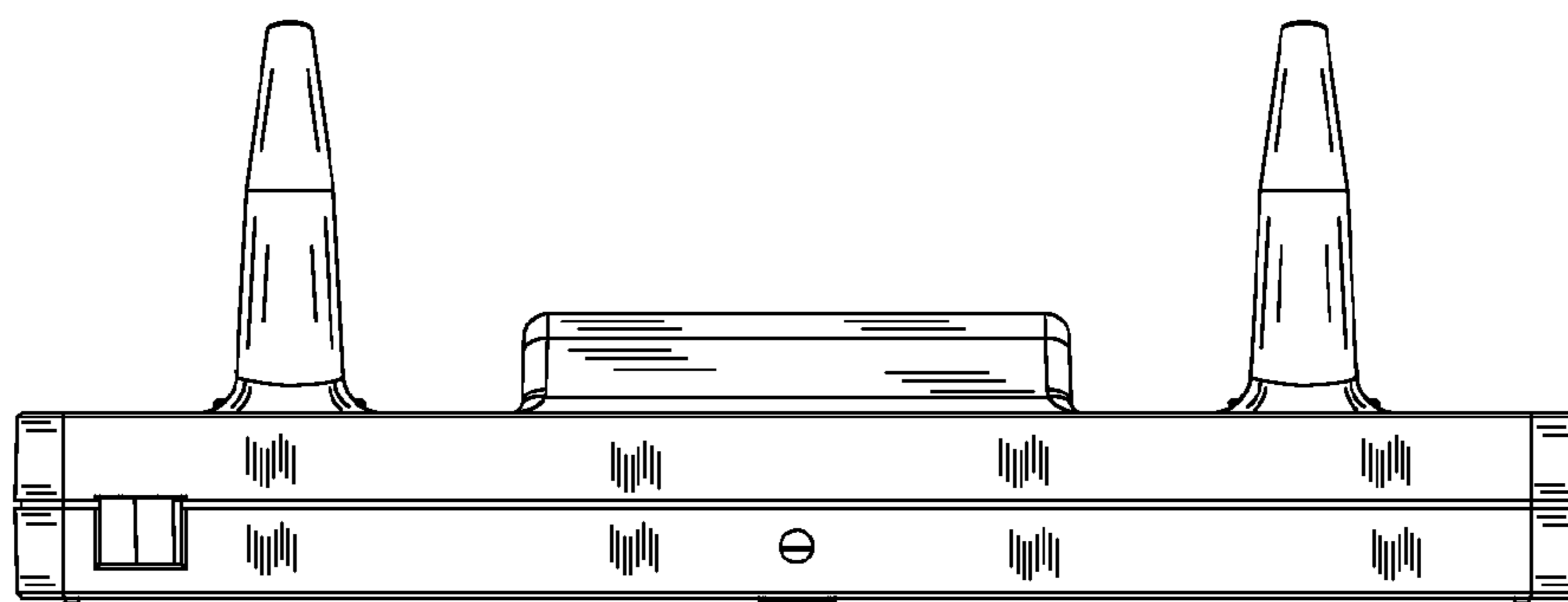

FIG. 6

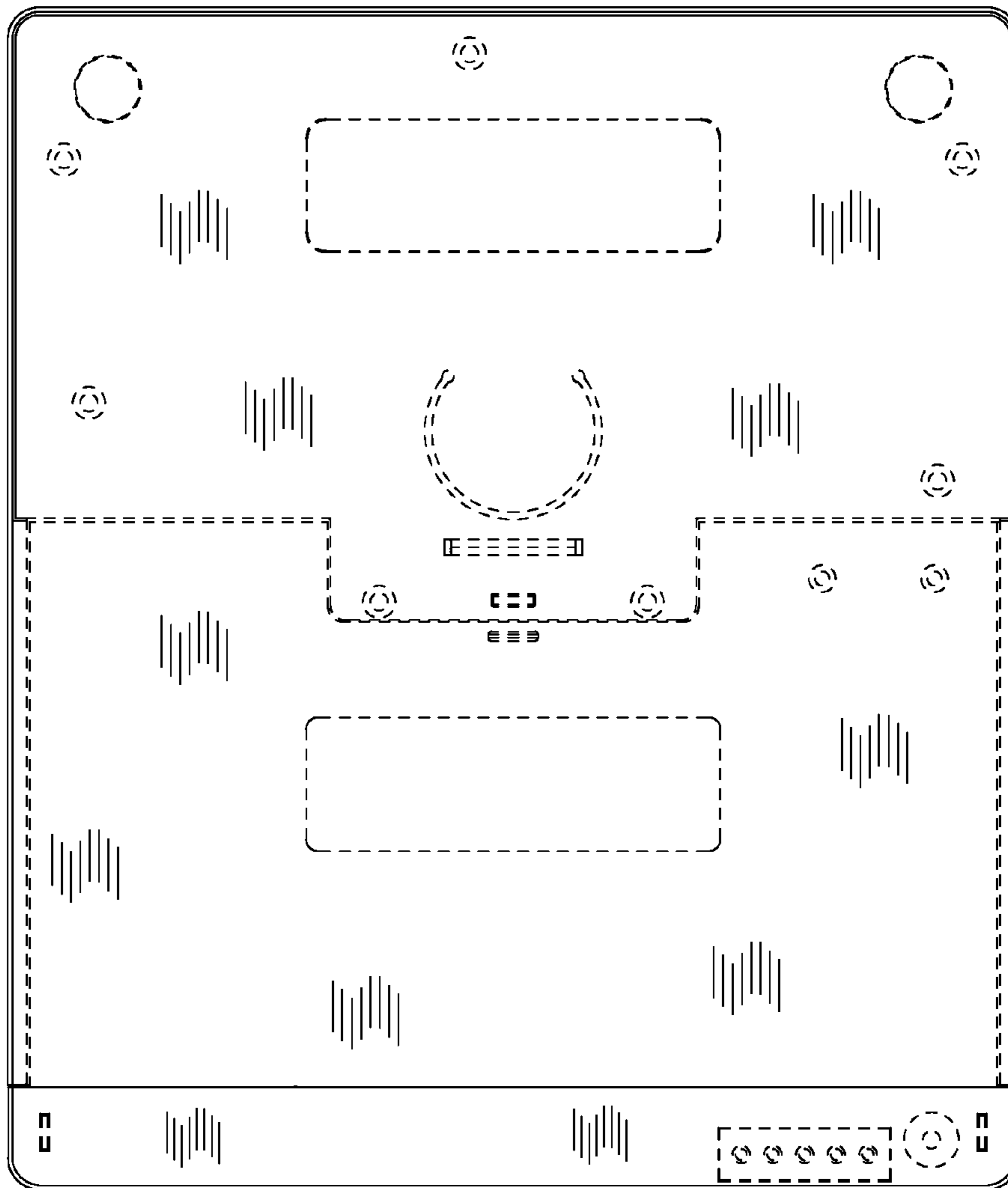

FIG. 7

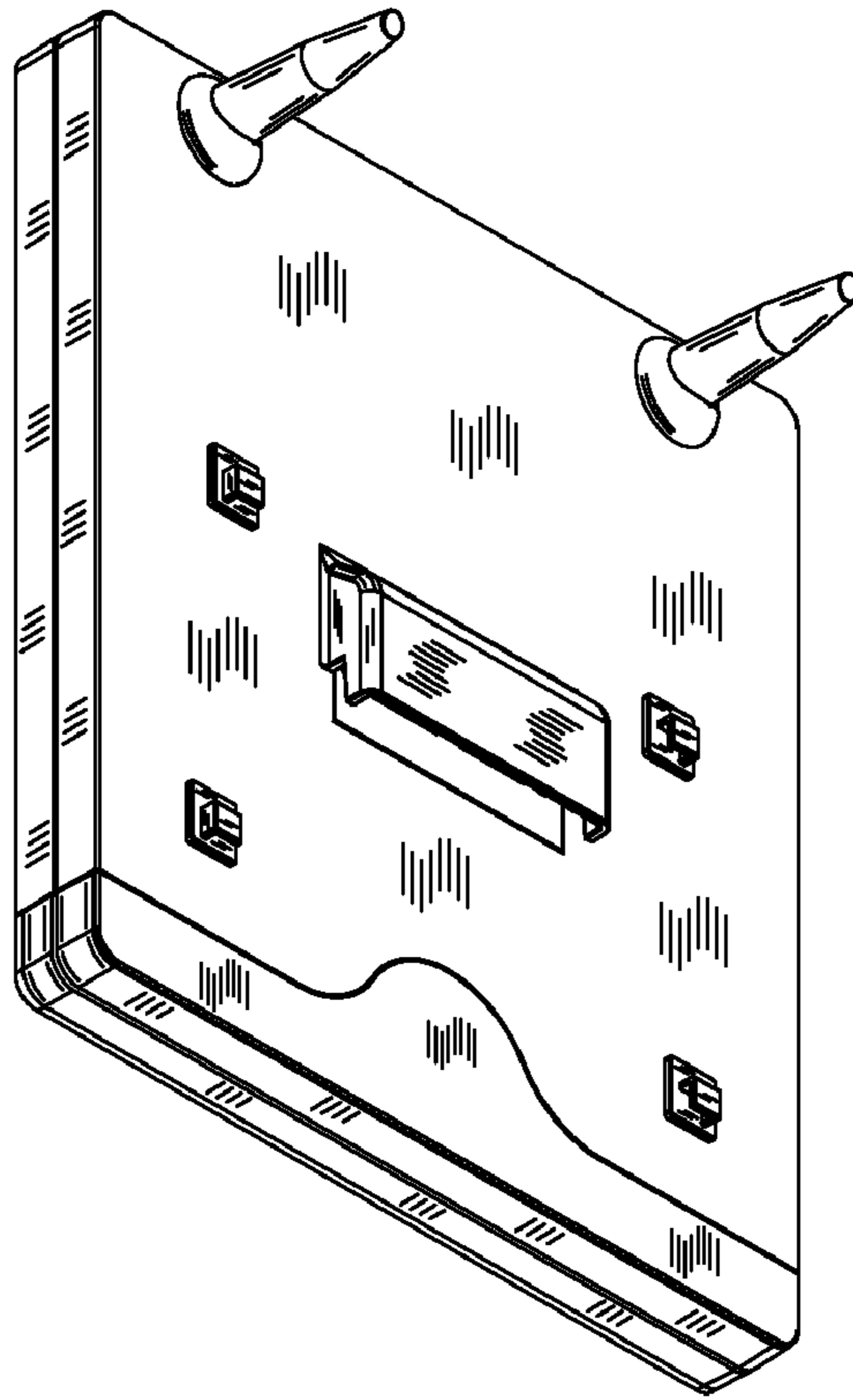

FIG. 8

