

US00D632509S

(12) **United States Design Patent**  
**Perc**

(10) **Patent No.:** **US D632,509 S**

(45) **Date of Patent:** **\*\* Feb. 15, 2011**

(54) **DISPLAY UNIT**

(75) Inventor: **Senka Perc**, Geneva (CH)

(73) Assignee: **Swatch AG (Swatch SA) (Swatch Ltd.)**,  
Biel/Bienne (CH)

(\*\*) Term: **14 Years**

(21) Appl. No.: **29/343,004**

(22) Filed: **Sep. 4, 2009**

(30) **Foreign Application Priority Data**

Mar. 4, 2009 (WO) ..... DM/071 434

(51) **LOC (9) Cl.** ..... **06-04**

(52) **U.S. Cl.** ..... **D6/479**

(58) **Field of Classification Search** ..... D6/396-397,  
D6/407, 455, 459, 460, 465, 468, 477-479;  
211/133, 42, 163, 40, 13, 55; 108/11, 59,  
108/91-92

See application file for complete search history.

(56) **References Cited**

**U.S. PATENT DOCUMENTS**

D301,421 S \* 6/1989 Turley ..... D6/478  
D316,643 S \* 5/1991 Cheetham ..... D6/461  
D327,381 S \* 6/1992 Ross ..... D6/461

D337,219 S \* 7/1993 Dokoupil et al. .... D6/457  
5,346,079 A \* 9/1994 Price et al. .... 211/41.12  
5,487,599 A \* 1/1996 Weisburn et al. .... 312/9.46  
D459,137 S \* 6/2002 Poirier ..... D6/630  
D495,527 S \* 9/2004 Walker ..... D6/436  
D510,225 S \* 10/2005 Kwok ..... D6/629  
D522,769 S \* 6/2006 Davis ..... D6/397  
D546,579 S \* 7/2007 van Slooten et al. .... D6/436  
D601,368 S \* 10/2009 Calco ..... D6/478

\* cited by examiner

*Primary Examiner*—Elizabeth A Albert

*Assistant Examiner*—Kelley A Donnelly

(74) *Attorney, Agent, or Firm*—Collen I P; Donald J. Ranft

(57) **CLAIM**

The ornamental design for a display unit, as shown and described.

**DESCRIPTION**

FIG. 1 is a front right perspective view of my new, original and ornamental design for a display unit;

FIG. 2 is a bottom view thereof;

FIG. 3 is a top view thereof;

FIG. 4 is a front view thereof; and,

FIG. 5 is a right view thereof.

**1 Claim, 2 Drawing Sheets**

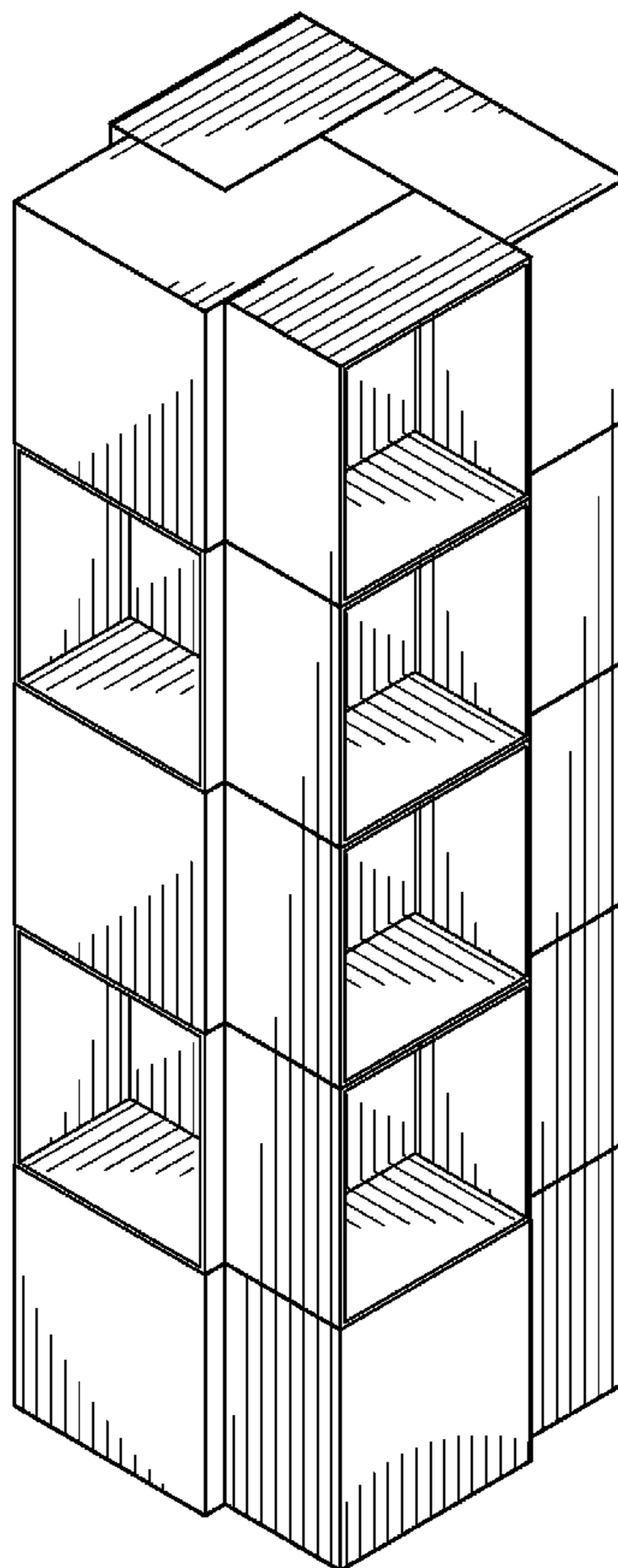

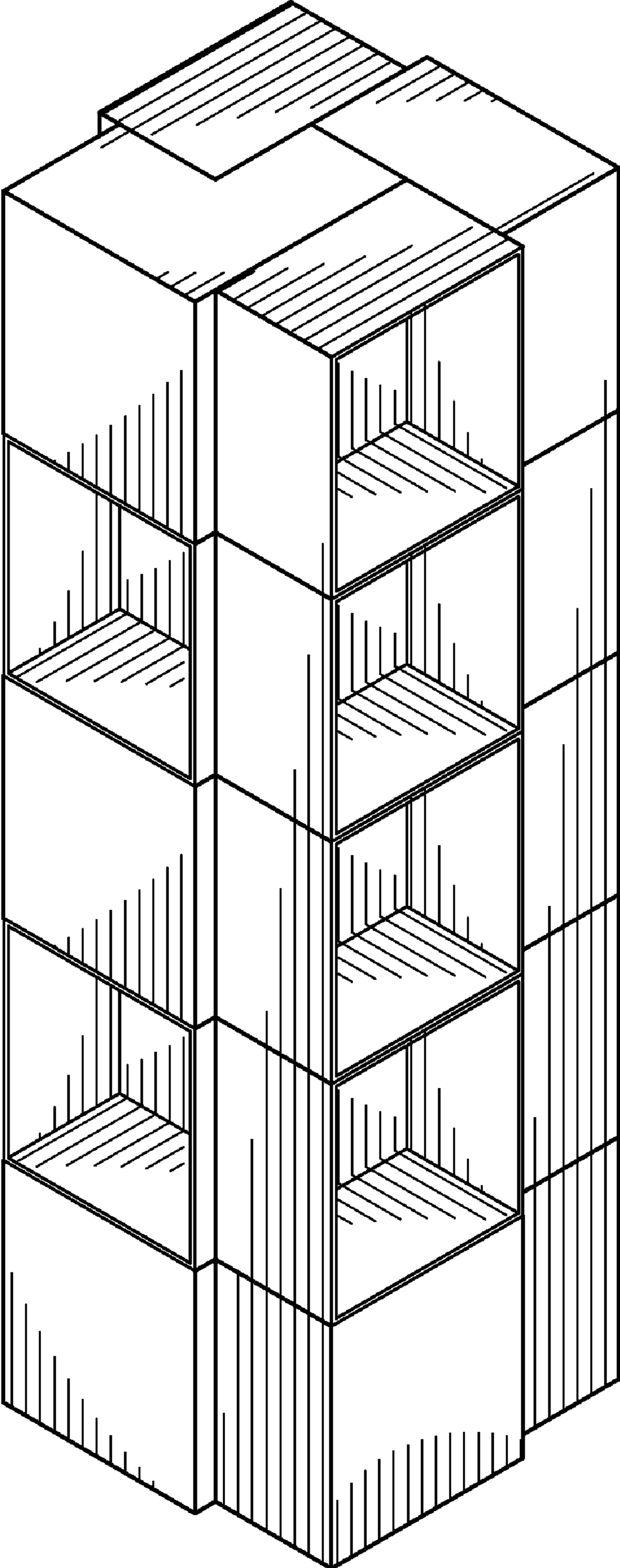

FIG. 1

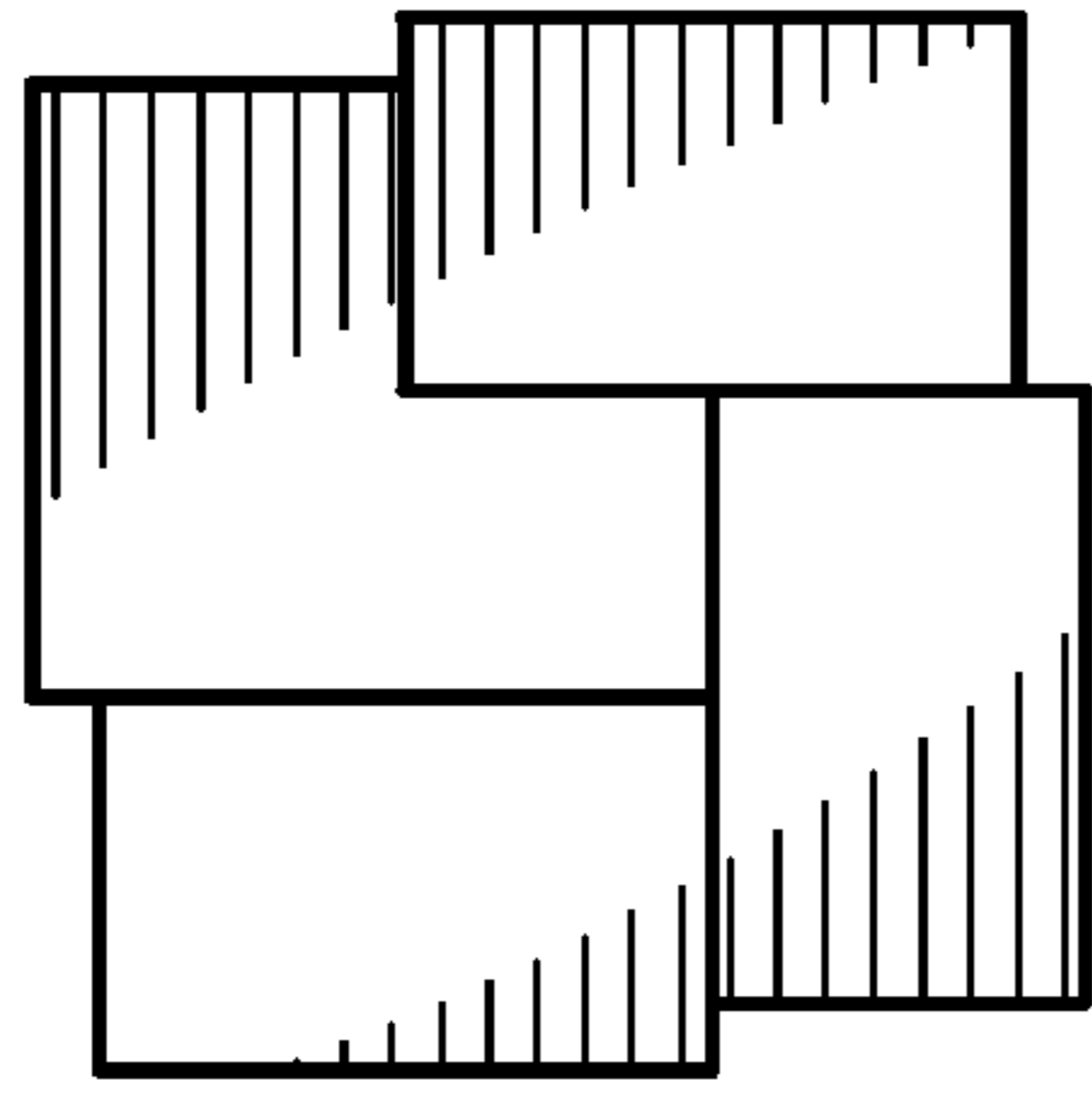

FIG. 2

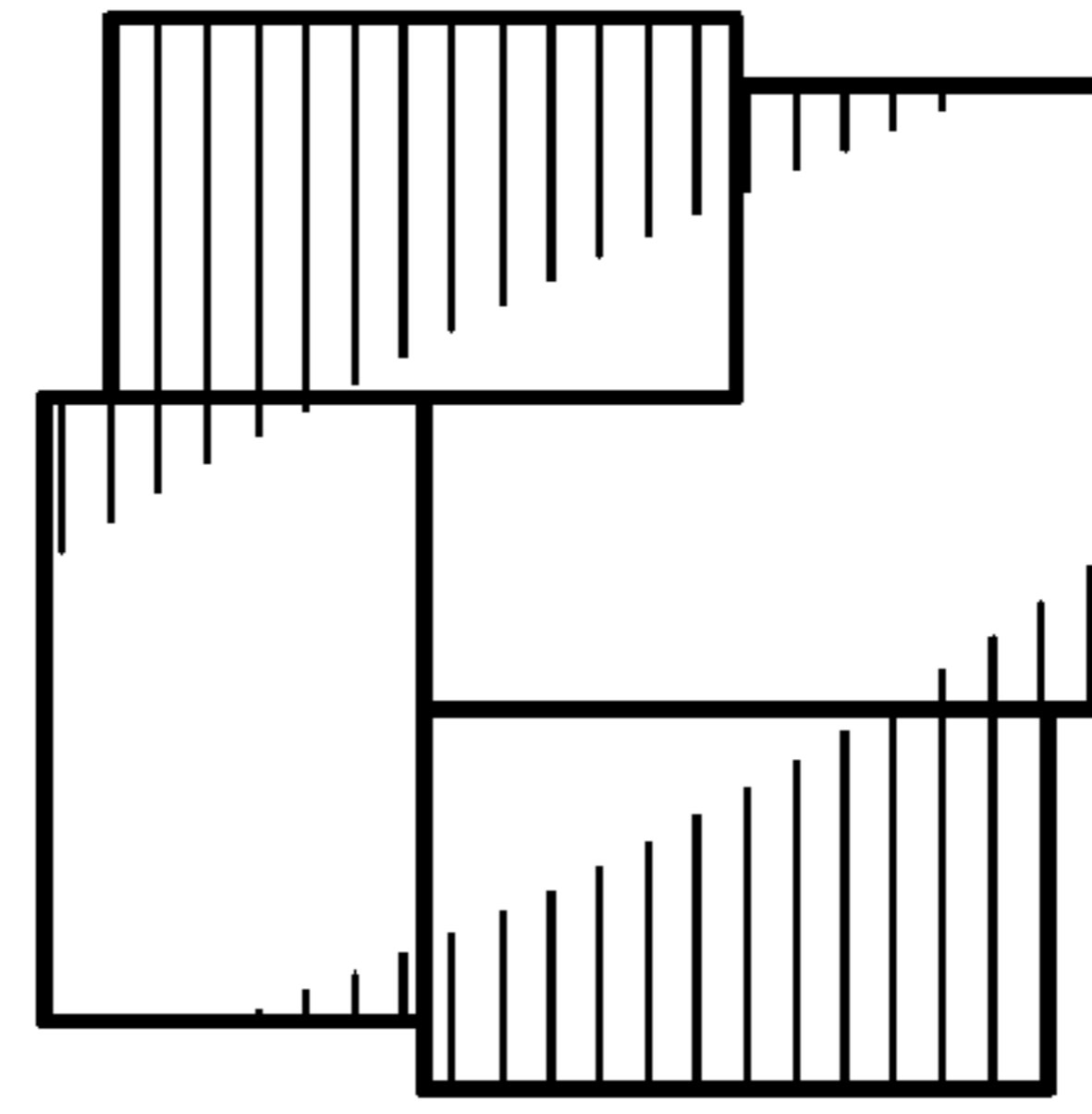

FIG. 3

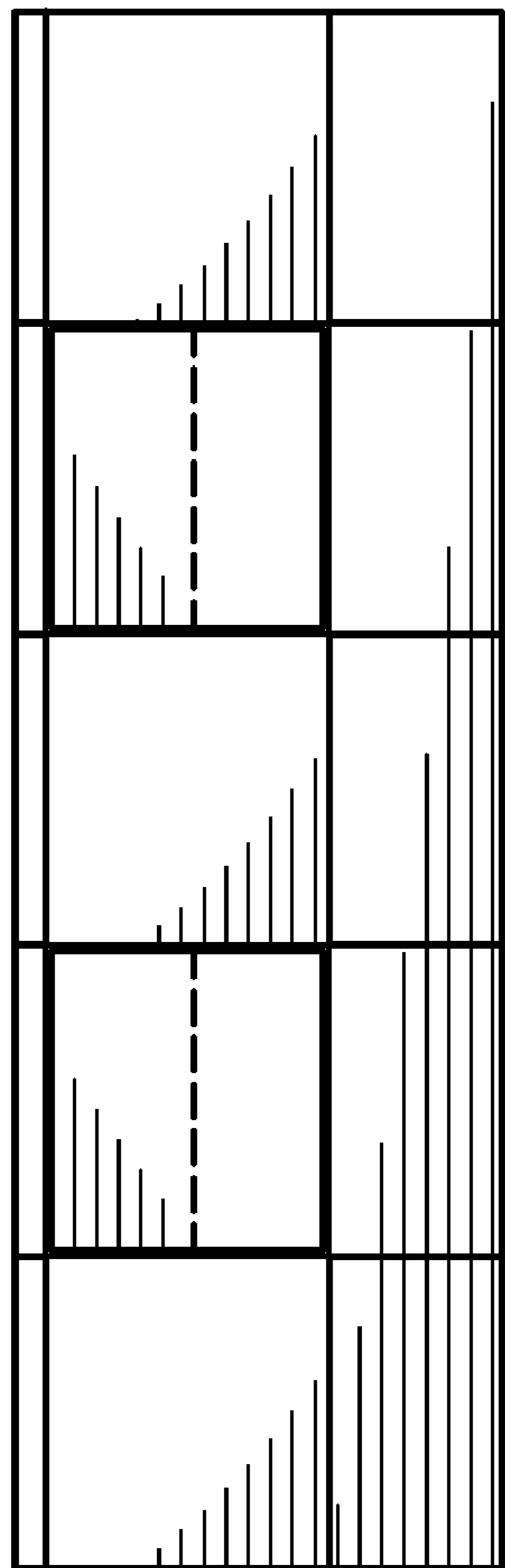

FIG. 4

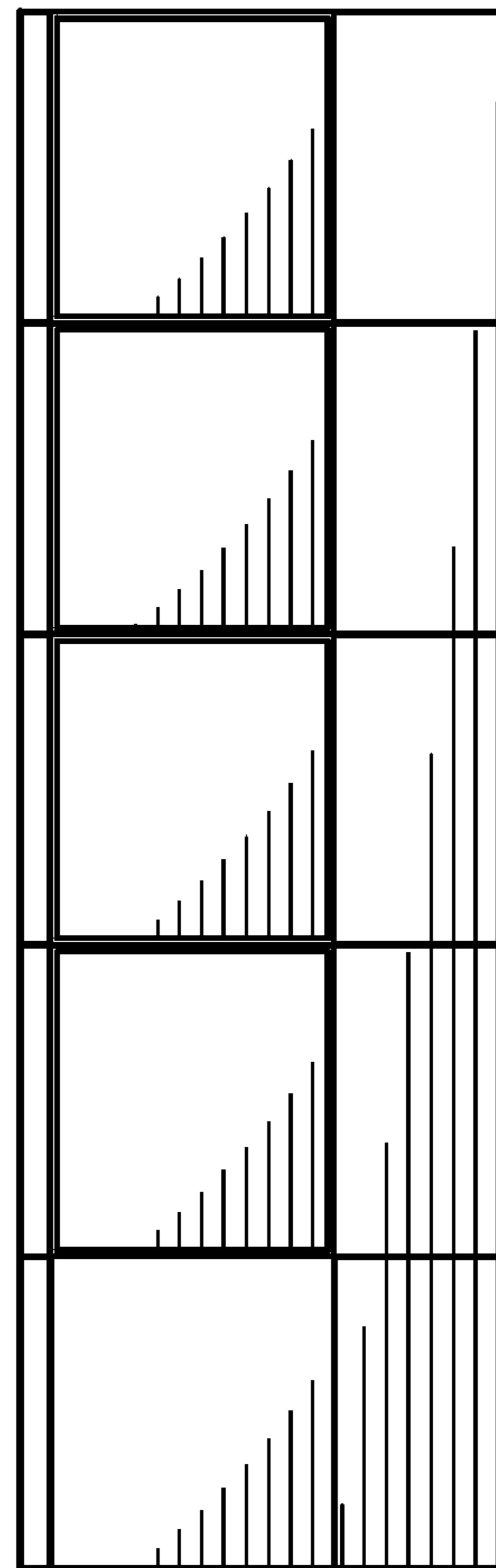

FIG. 5