



US00D632479S

(12) **United States Design Patent**
van der Lande

(10) **Patent No.:** **US D632,479 S**
(45) **Date of Patent:** **** Feb. 15, 2011**

(54) **SPIDER KEY CHAIN**

(75) Inventor: **Jan van der Lande**, New York, NY (US)

(73) Assignee: **Kikkerland Design, Inc**, New York, NY (US)

(**) Term: **14 Years**

(21) Appl. No.: **29/375,475**

(22) Filed: **Sep. 22, 2010**

(51) **LOC (9) Cl.** **03-01**

(52) **U.S. Cl.** **D3/211**

(58) **Field of Classification Search** D11/1-2,
D11/14, 26-29, 89-92, 44, 48, 81, 82, 99,
D11/100; 63/26-28, 32; D3/207-212; D8/38;
70/456 B; 206/37.1

See application file for complete search history.

(56) **References Cited**

U.S. PATENT DOCUMENTS

D131,757 S * 3/1942 Katz D11/49
D500,260 S * 12/2004 Majors D11/81

* cited by examiner

Primary Examiner—Ralf Seifert

(74) *Attorney, Agent, or Firm*—Cascio & Zervas

(57) **CLAIM**

The ornamental design for a spider key chain, as shown and described.

DESCRIPTION

FIG. 1 is a front elevational view of the spider key chain showing my design;

FIG. 2 is a rear elevational view thereof;

FIG. 3 is a top plan view thereof;

FIG. 4 is a bottom plan view thereof;

FIG. 5 is a left side elevational view thereof;

FIG. 6 is a right side elevational view thereof; and,

FIG. 7 is a front perspective view thereof.

The broken line in FIG. 7 showing a chain is for illustration purposes only and forms no part of the claimed design.

1 Claim, 4 Drawing Sheets

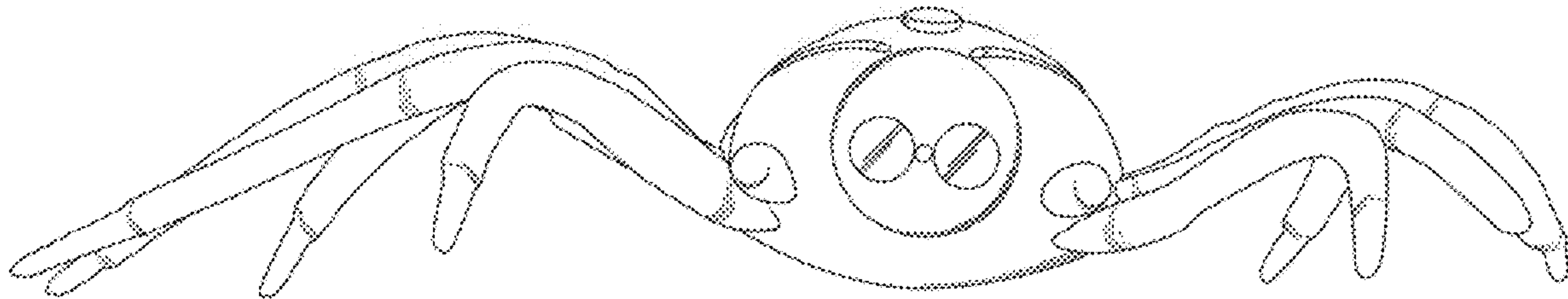

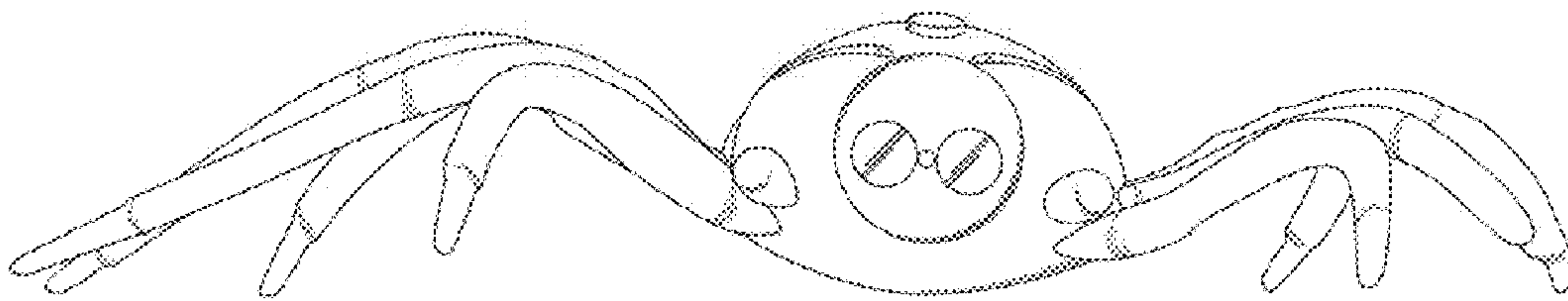

FIG. 1

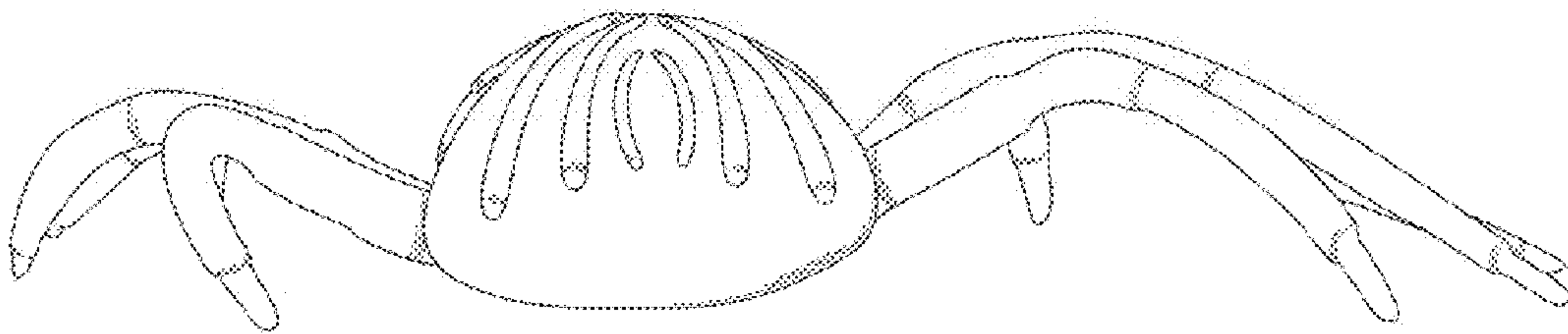
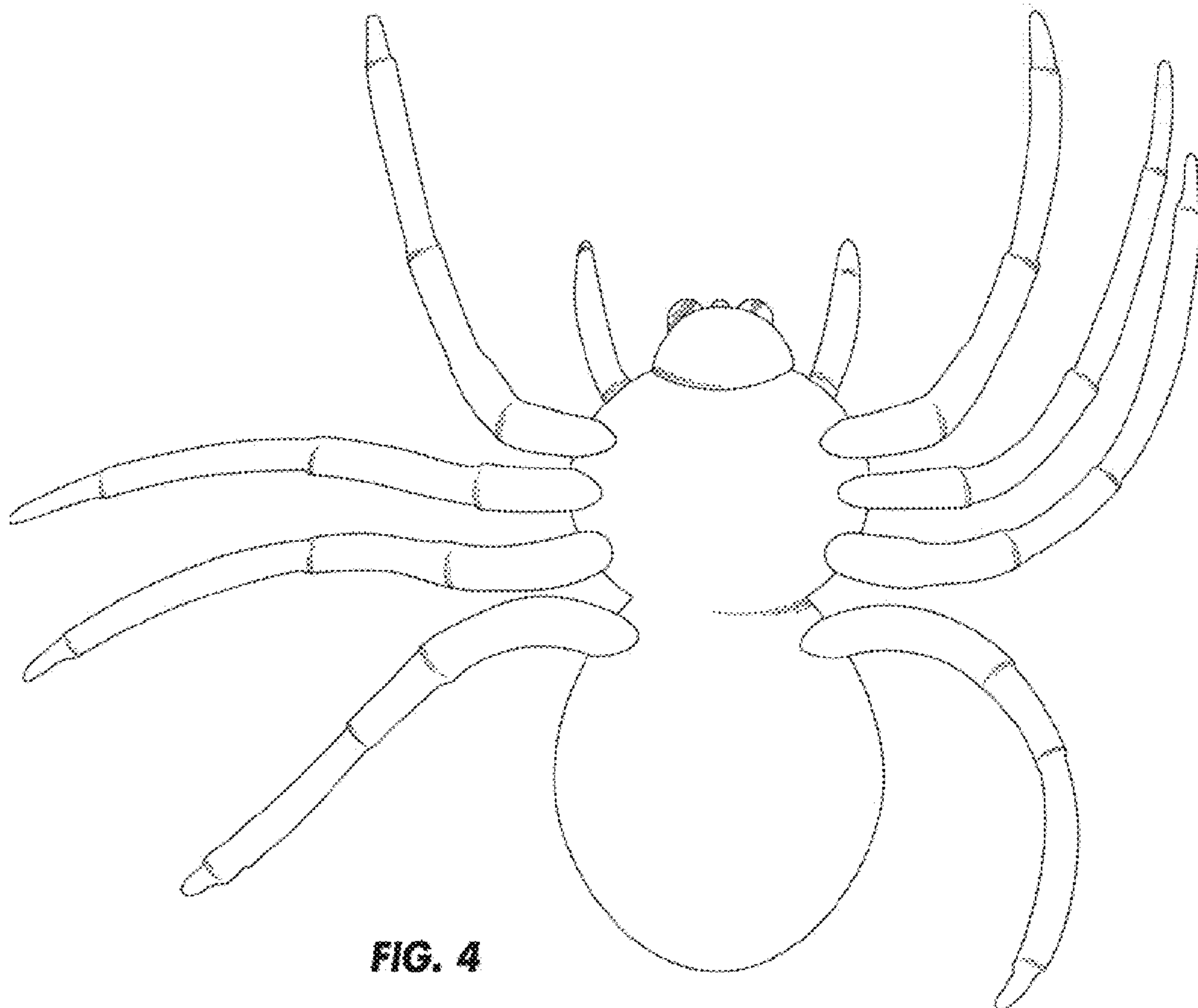
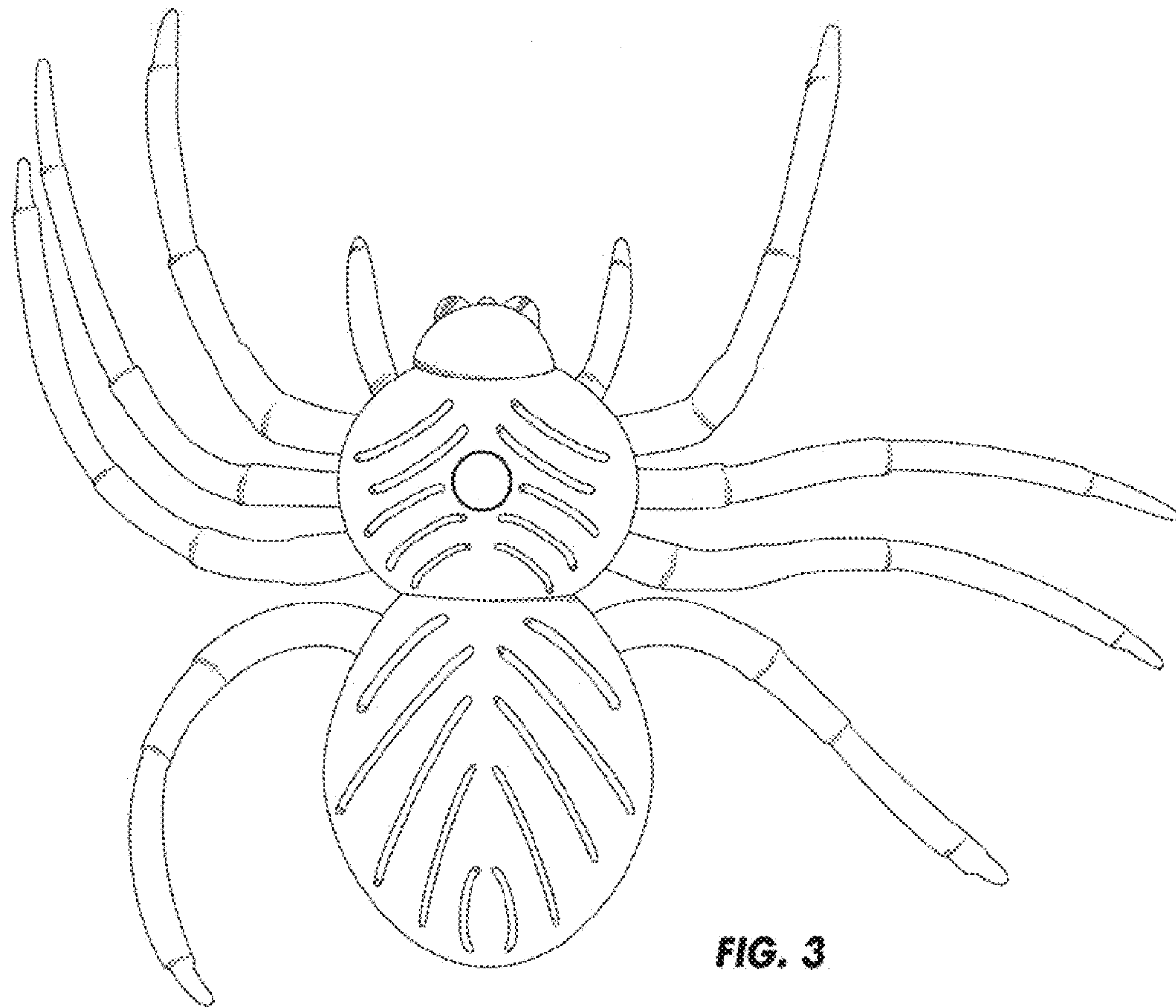

FIG. 2



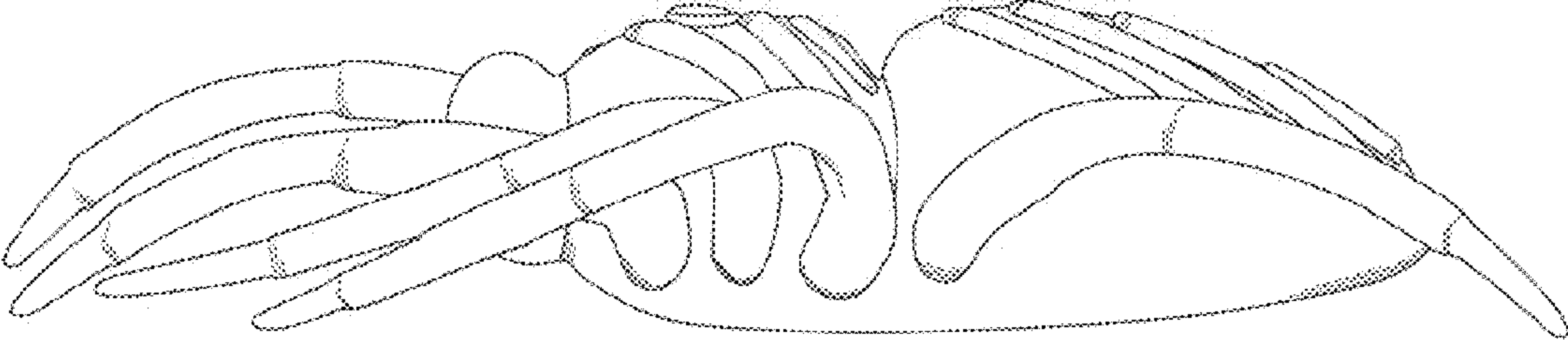

FIG. 5

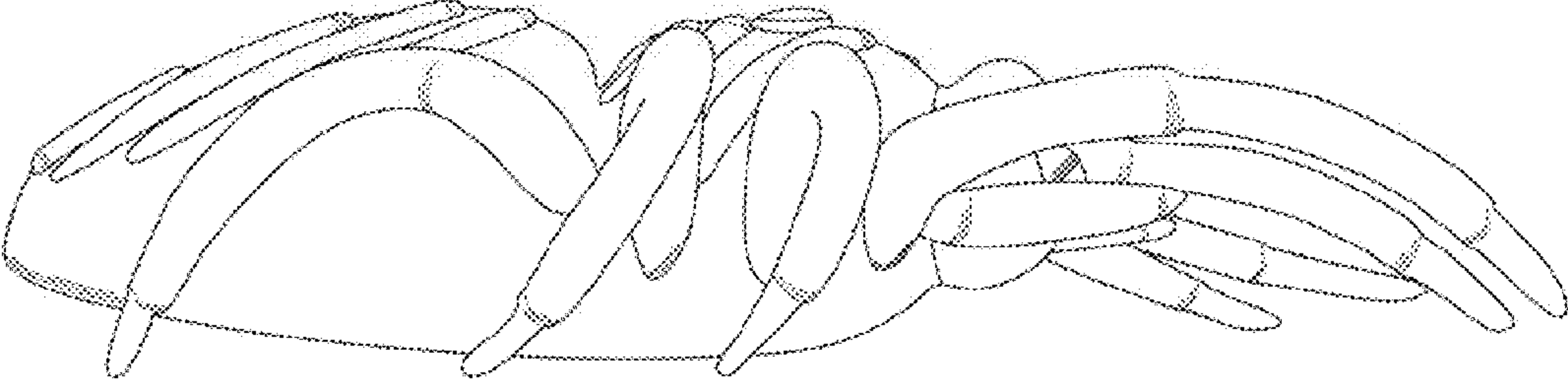

FIG. 6

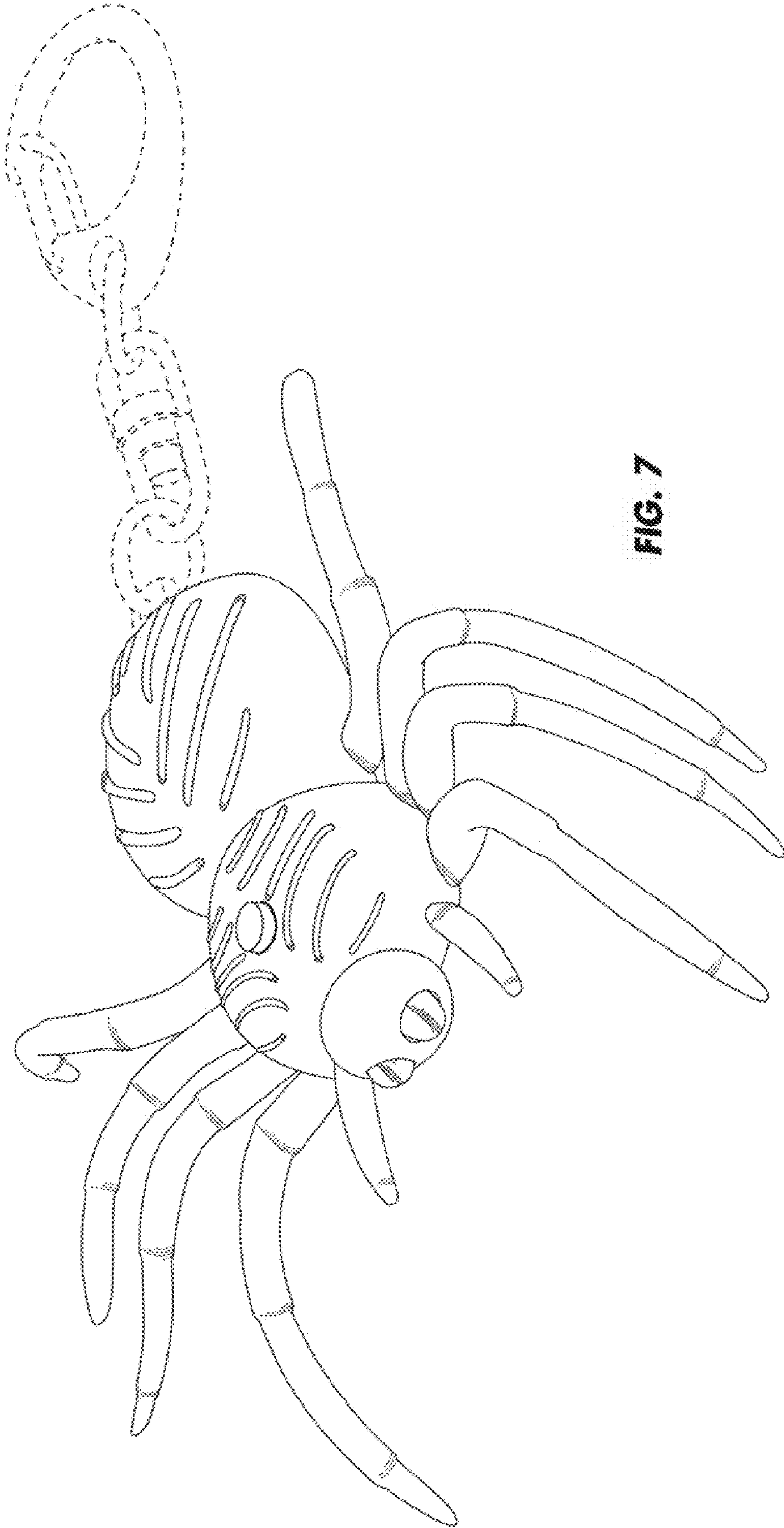

FIG. 7