



US00D632475S

(12) **United States Design Patent**
Richard

(10) **Patent No.:** **US D632,475 S**

(45) **Date of Patent:** **** Feb. 15, 2011**

(54) **FOOTWEAR**

(75) Inventor: **Sylvain Richard**, Gruffy (FR)

(73) Assignee: **Salomon S.A.S.**, Metz-Tessy (FR)

(**) Term: **14 Years**

(21) Appl. No.: **29/323,582**

(22) Filed: **Aug. 27, 2008**

(30) **Foreign Application Priority Data**

Feb. 28, 2008	(EM)	000889423-0001
Feb. 28, 2008	(EM)	000889423-0002
Feb. 28, 2008	(EM)	000889423-0003
Feb. 28, 2008	(EM)	000889423-0004
Feb. 28, 2008	(EM)	000889423-0005

(51) **LOC (9) Cl.** **02-99**

(52) **U.S. Cl.** **D2/972**

(58) **Field of Classification Search** D2/896,
D2/902, 906-908, 943, 944, 969, 972-974;
36/45-49, 50.1, 77 M, 77 R, 83, 88, 113,
36/114, 126-131

See application file for complete search history.

(56) **References Cited**

U.S. PATENT DOCUMENTS

D310,292 S *	9/1990	Selbiger	D2/969
D318,563 S *	7/1991	Lucas	D2/972
D331,146 S *	11/1992	Brown et al.	D2/969
D333,379 S *	2/1993	Tonkel et al.	D2/969
D398,751 S *	9/1998	Werman	D2/969
D424,291 S *	5/2000	Matis	D2/969

D460,250 S	7/2002	Hillyer	
D502,310 S	3/2005	Tresser	
D515,799 S	2/2006	Bertholon	
D520,724 S *	5/2006	Link D2/972
D532,961 S *	12/2006	Schoenborn et al. D2/969
D535,812 S *	1/2007	Matis et al. D2/969
D538,019 S *	3/2007	Schoenborn et al. D2/969
D555,343 S *	11/2007	Bettencourt D2/972
D572,898 S *	7/2008	Stauffer D2/972
D576,399 S *	9/2008	Grenet et al. D2/972
D587,446 S *	3/2009	Banik D2/972
D588,793 S *	3/2009	Dillenbeck et al. D2/972
D596,837 S *	7/2009	Dillenbeck et al. D2/972
D600,001 S *	9/2009	St-Louis et al. D2/972

* cited by examiner

Primary Examiner—Dominic Simone

(74) *Attorney, Agent, or Firm*—Greenblum & Bernstein, P.L.C.

(57) **CLAIM**

I claim the ornamental design for footwear, as shown and described.

DESCRIPTION

FIG. 1 is a front perspective view of an article of footwear, showing my new design;

FIG. 2 is a rear perspective view thereof; and,

FIG. 3 is a side view thereof.

The broken line showing is for illustrative purposes only and forms no part of the claimed design.

Any surface of the article of footwear not shown, including any part of any such surface, is not part of the claimed design.

1 Claim, 1 Drawing Sheet

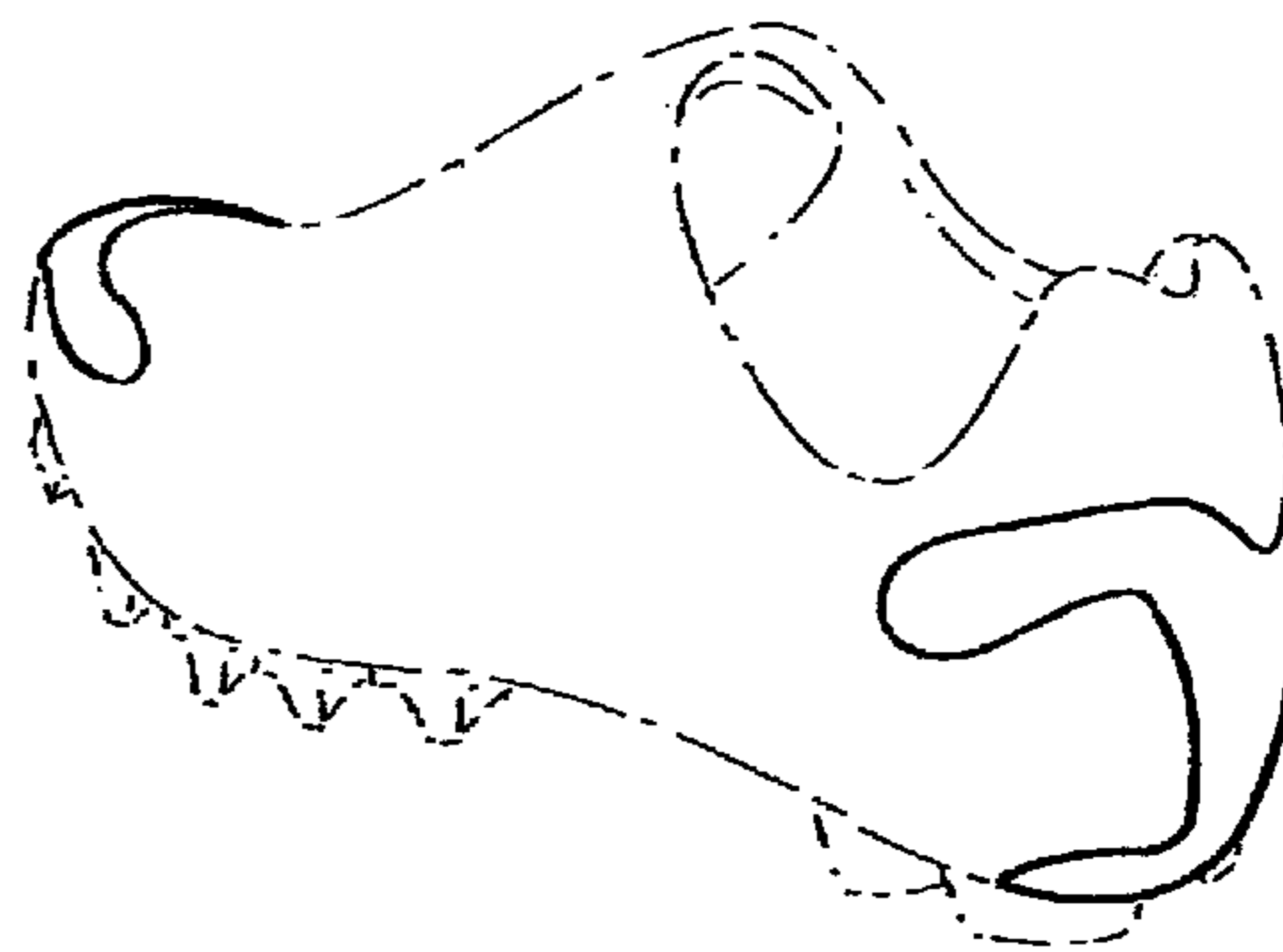
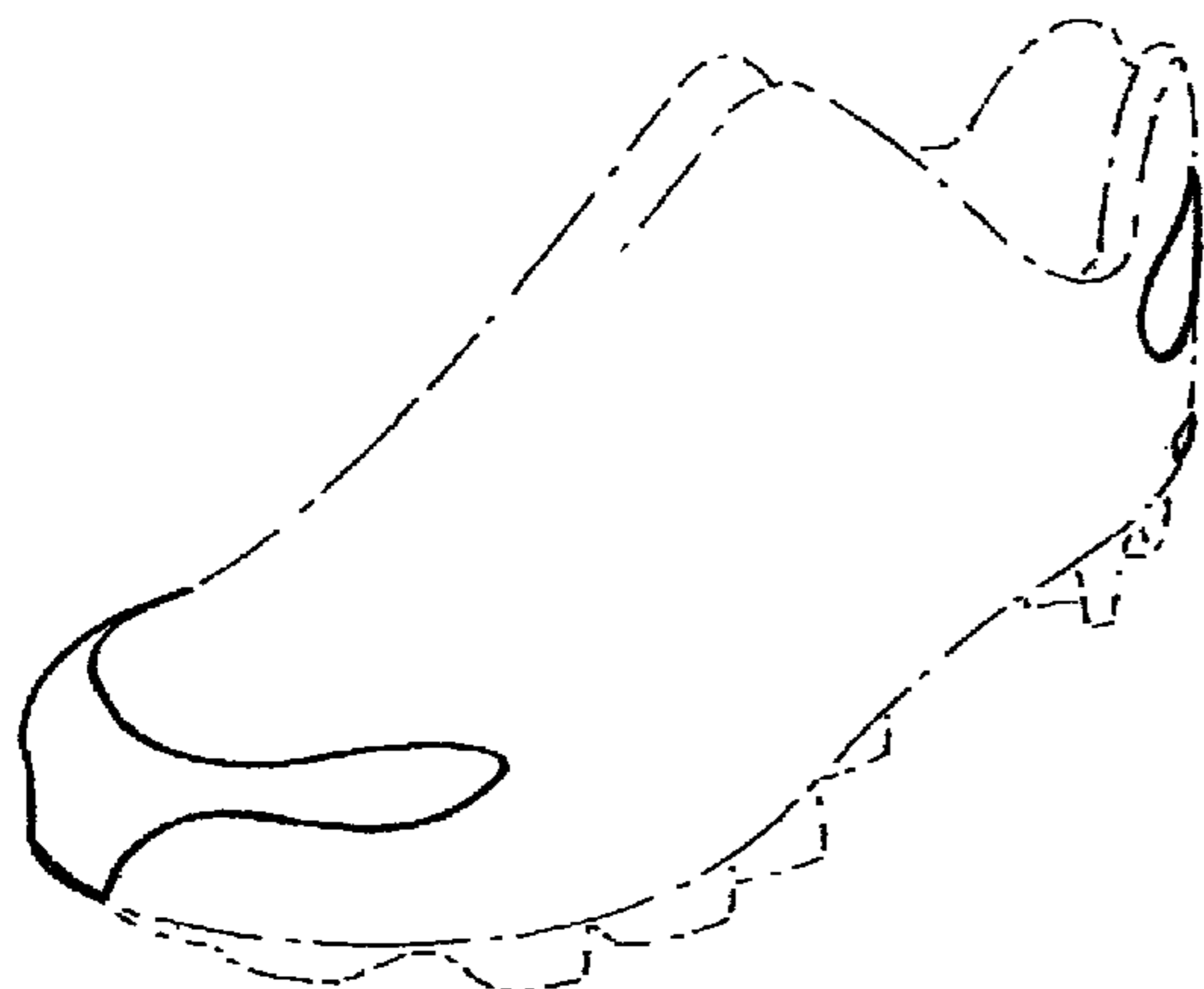

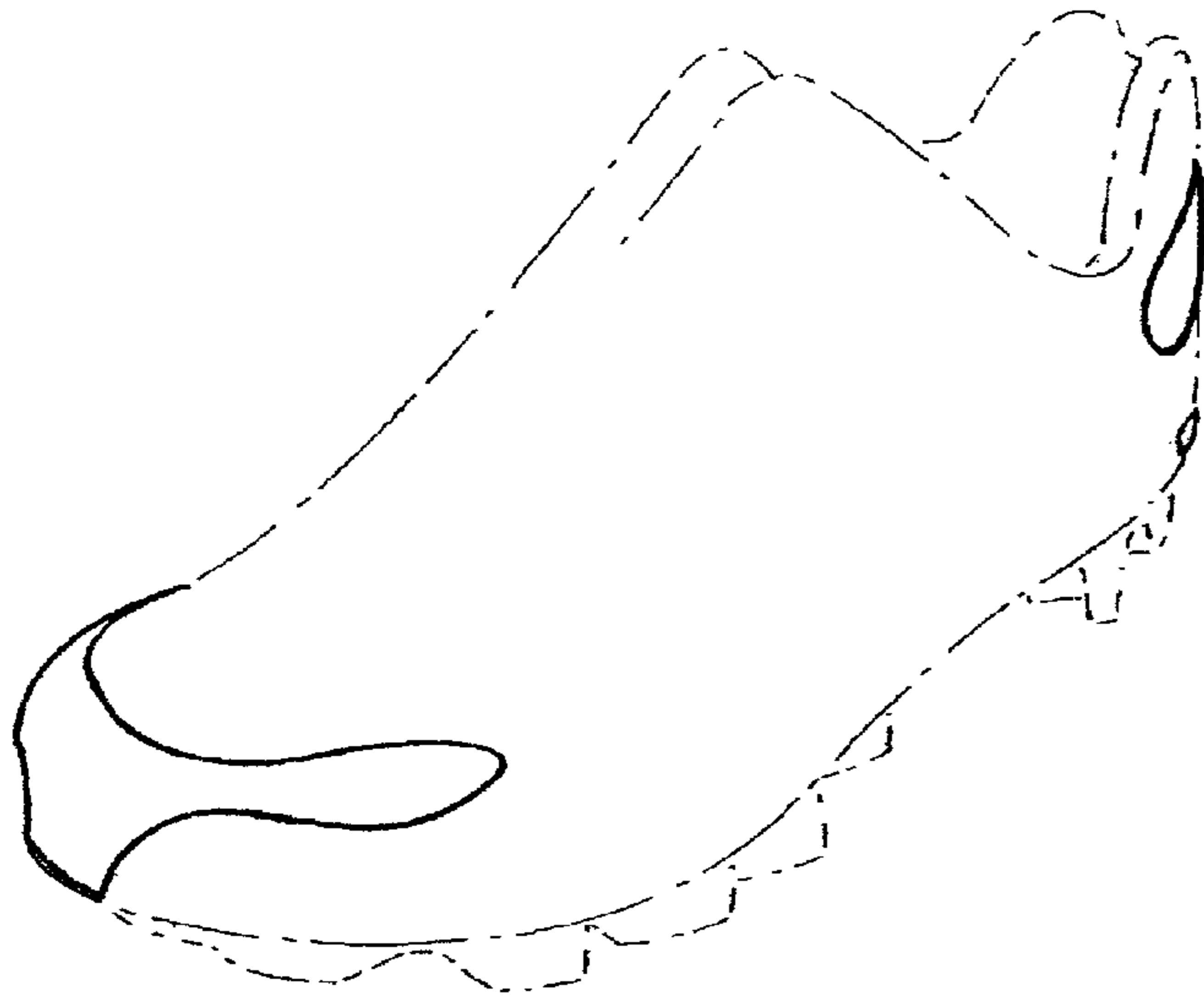

FIG. 1

FIG. 2

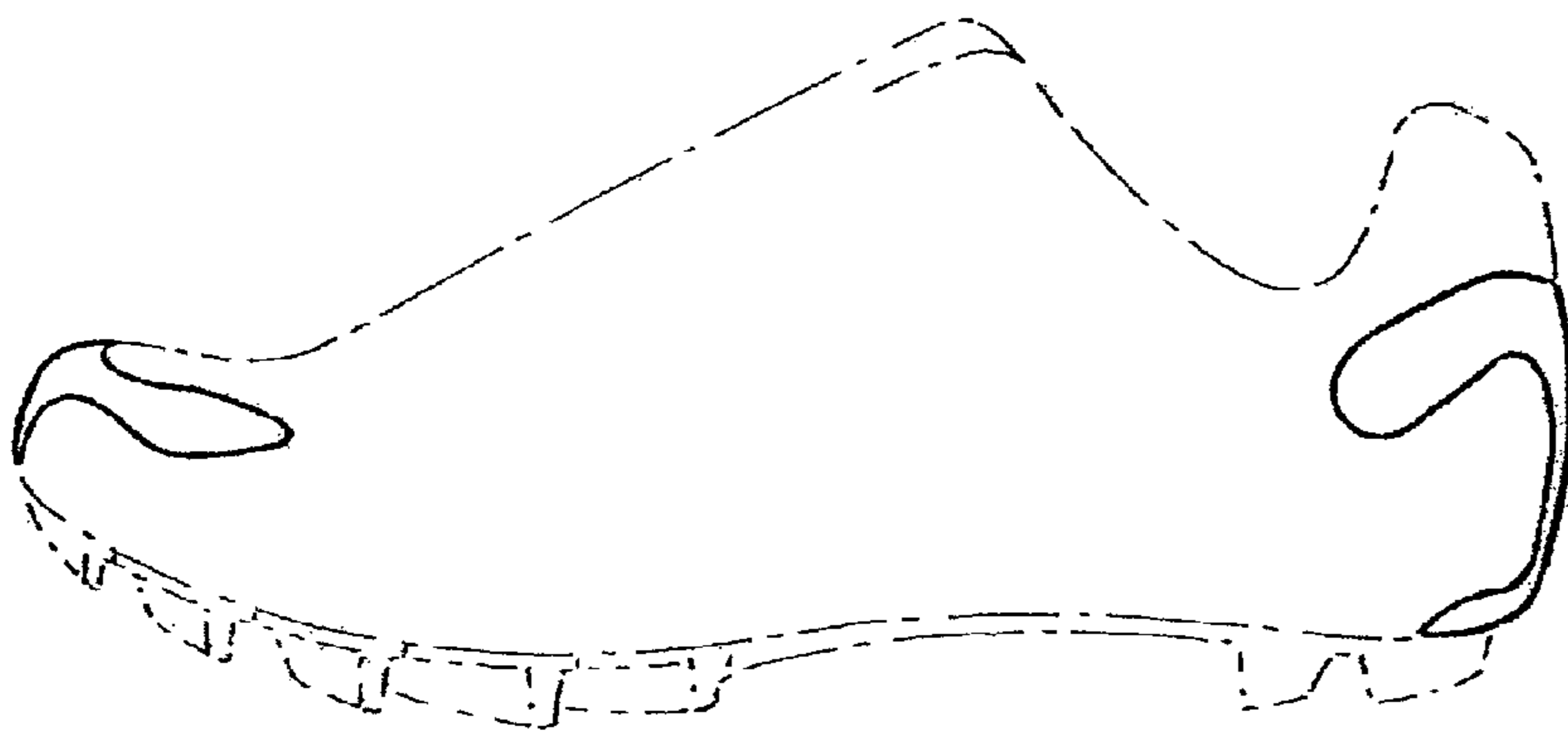
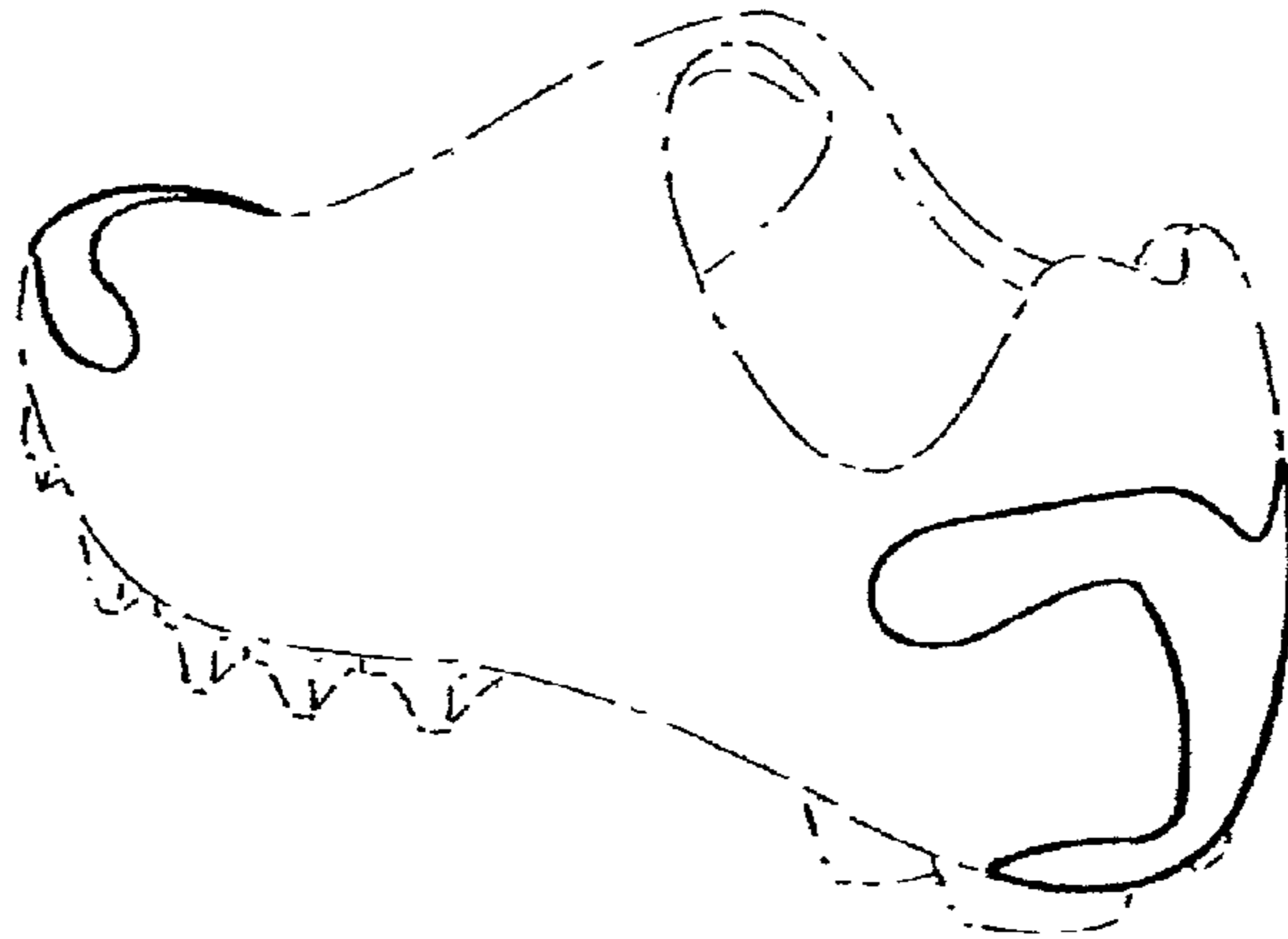

FIG. 3