



US00D632468S

(12) **United States Design Patent**  
**Meador et al.**

(10) **Patent No.:** **US D632,468 S**

(45) **Date of Patent:** **\*\* Feb. 15, 2011**

(54) **SHOE INSOLE**

(75) Inventors: **Joseph E. Meador**, Topeka, KS (US);  
**Matthew H. Kenkel**, Lecompton, KS  
(US); **Wen Chuan Ting**, Overland Park,  
KS (US)

(73) Assignee: **Payless ShoeSource Worldwide, Inc.**,  
Topeka, KS (US)

(\*\*) Term: **14 Years**

(21) Appl. No.: **29/350,116**

(22) Filed: **Nov. 11, 2009**

(51) **LOC (9) Cl.** ..... **02-04**

(52) **U.S. Cl.** ..... **D2/961; D2/947**

(58) **Field of Classification Search** ..... D2/914,  
D2/946, 947, 951, 952, 954, 960-962; 36/43,  
36/44, 136, 145, 3 R

See application file for complete search history.

(56) **References Cited**

**U.S. PATENT DOCUMENTS**

D324,761 S *	3/1992	Soo-Kwan	.....	D2/961
D350,432 S *	9/1994	Saez	.....	D2/961
D366,956 S *	2/1996	Gay	.....	D2/961
D399,042 S *	10/1998	Strawser et al.	.....	D2/961
D423,202 S *	4/2000	Lubart	.....	D2/961
D543,680 S *	6/2007	Dean et al.	.....	D2/961
D551,437 S *	9/2007	Hung	.....	D2/961
D572,887 S *	7/2008	Byrne et al.	.....	D2/961

D577,184 S *	9/2008	McMillan	.....	D2/960
D584,887 S *	1/2009	Earle	.....	D2/960
D586,093 S *	2/2009	Mermet	.....	D2/960
D588,348 S *	3/2009	Elliott et al.	.....	D2/961
D607,191 S *	1/2010	McClaskie	.....	D2/953
D611,237 S *	3/2010	Torrance et al.	.....	D2/961
D617,085 S *	6/2010	Recchi et al.	.....	D2/957
D617,086 S *	6/2010	Avent et al.	.....	D2/961
D617,087 S *	6/2010	Avent et al.	.....	D2/961
2004/0025376 A1 *	2/2004	Grisoni et al.	.....	36/44
2006/0026866 A1 *	2/2006	Avent et al.	.....	36/44

\* cited by examiner

*Primary Examiner*—Stella M Reid

*Assistant Examiner*—Keli L Hill

(74) *Attorney, Agent, or Firm*—Lathrop & Gage LLP

(57) **CLAIM**

The ornamental design for a shoe insole, as shown and described.

**DESCRIPTION**

FIG. 1 is a right perspective view of a shoe insole showing our new design;

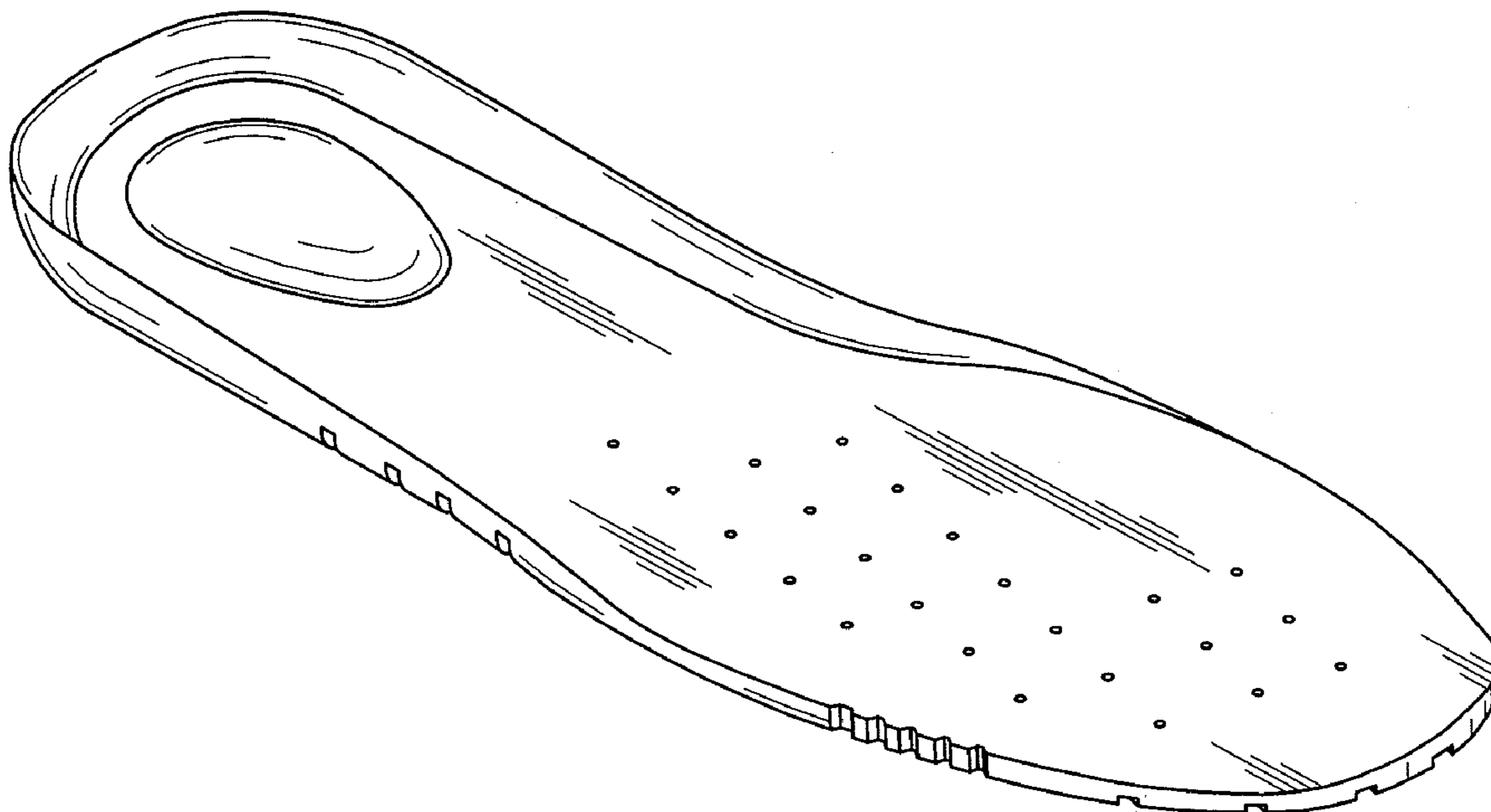
FIG. 2 is a front elevational view thereof;

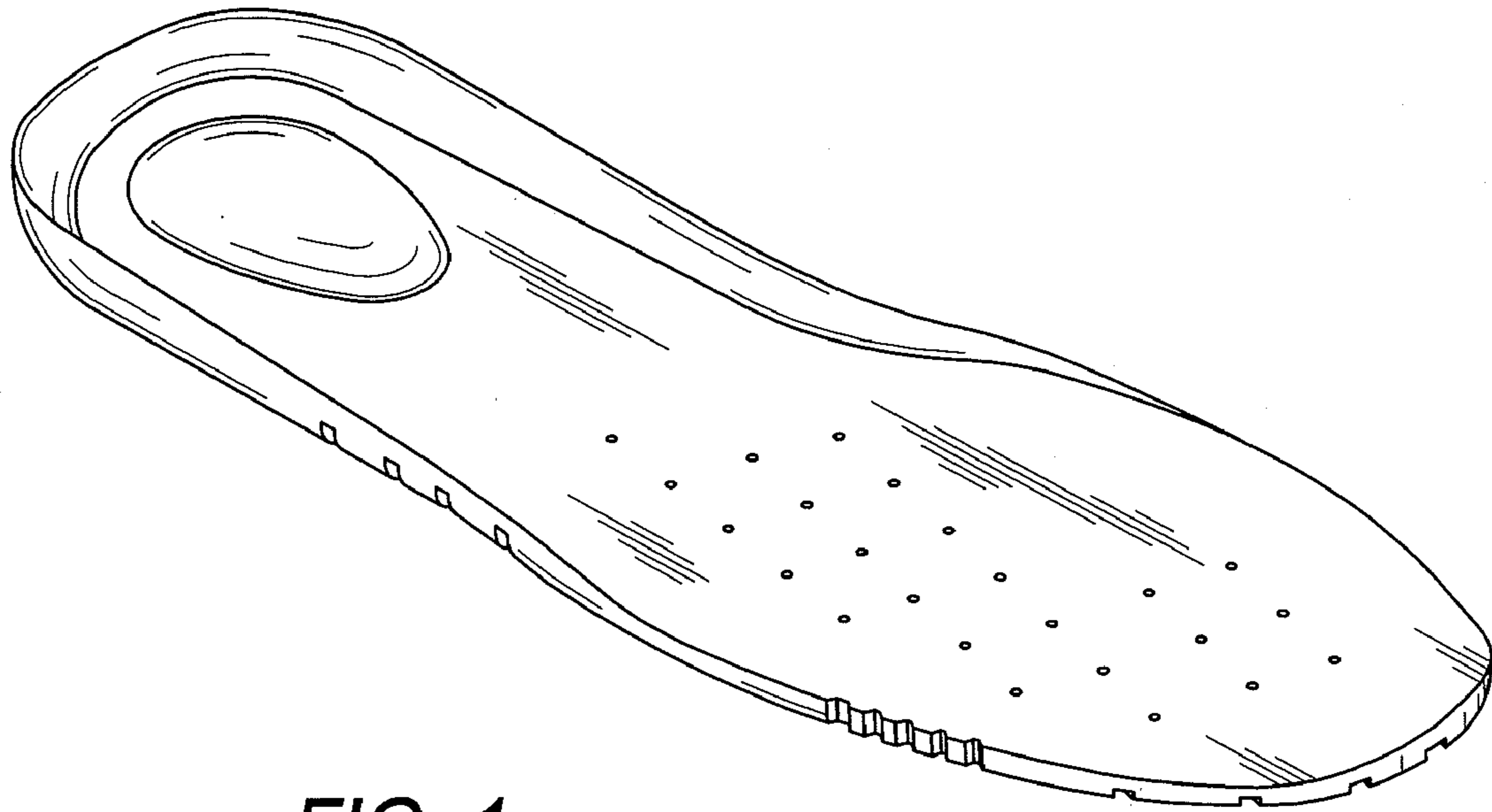
FIG. 3 is a rear elevational view thereof;

FIG. 4 is a bottom plan view of the cushioning insole thereof; and,

FIG. 5 is a top plan view thereof.

**1 Claim, 2 Drawing Sheets**

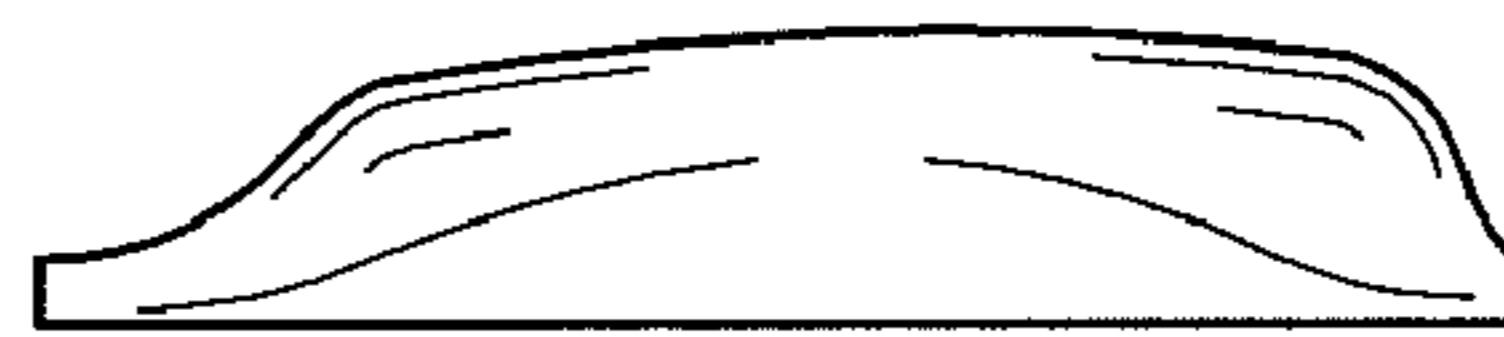




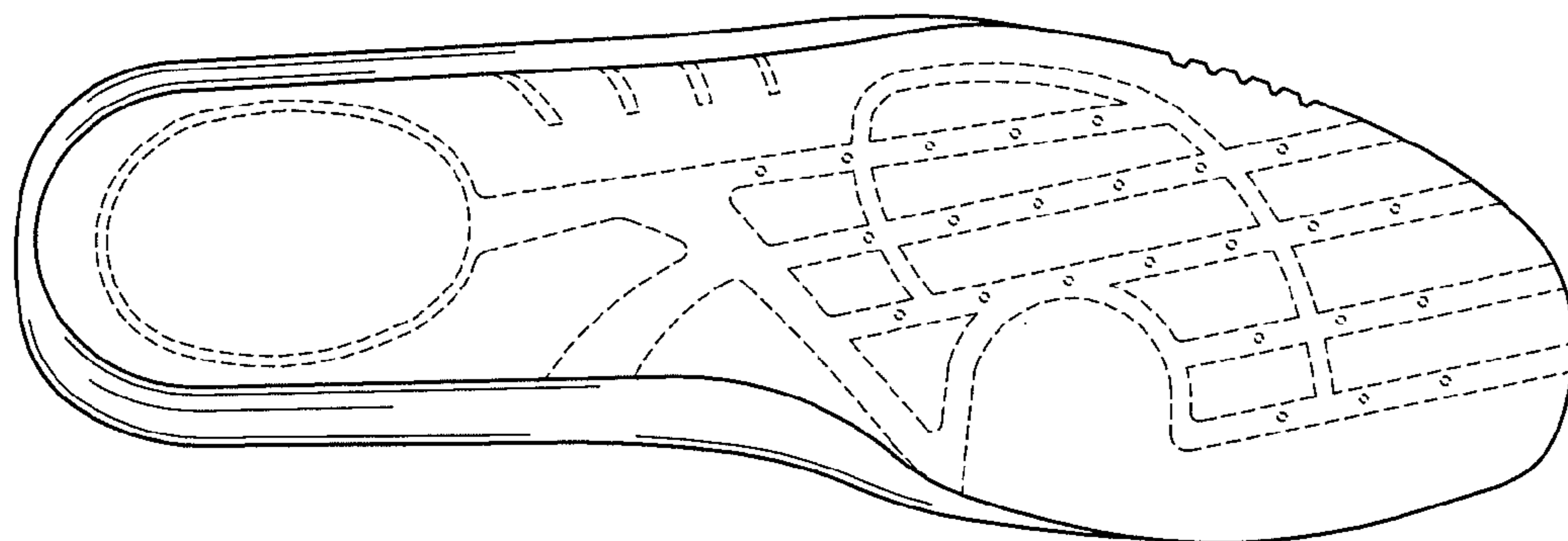
**FIG. 1**



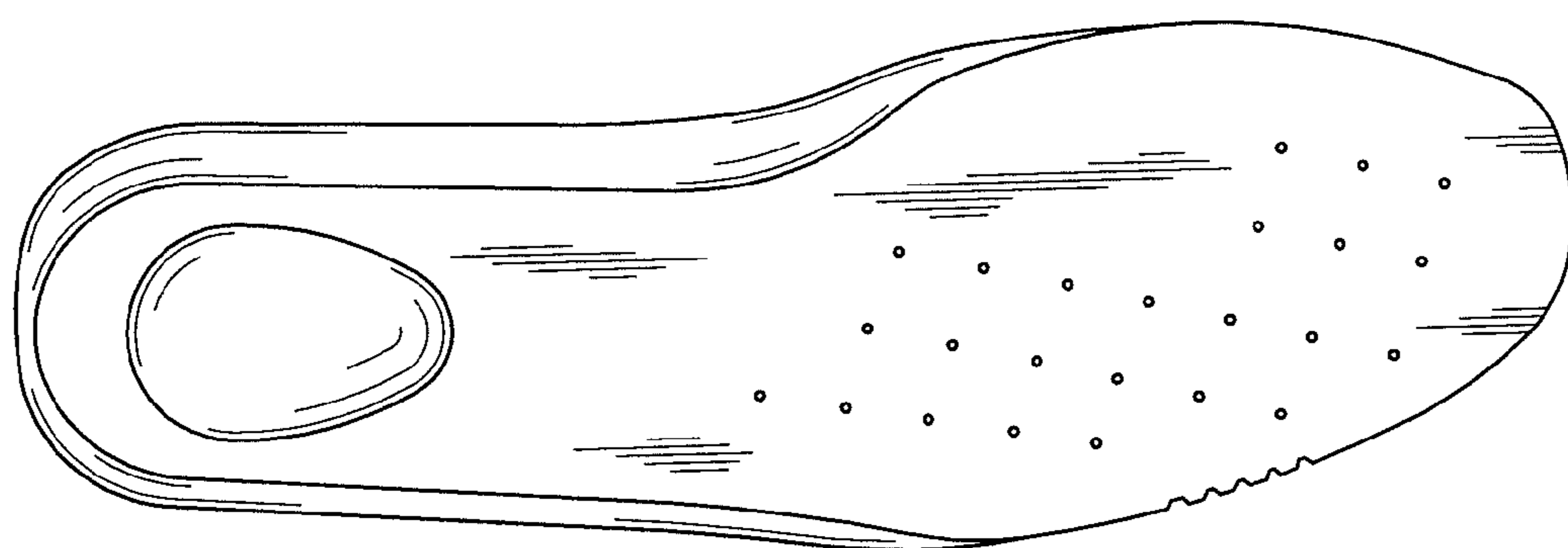
**FIG. 2**



**FIG. 3**



**FIG. 4**



**FIG. 5**