



US00D632467S

(12) **United States Design Patent**
Lubart

(10) **Patent No.:** **US D632,467 S**

(45) **Date of Patent:** **** Feb. 15, 2011**

(54) **BOOT TREAD**

(75) Inventor: **Randy N. Lubart**, Palm Beach Gardens,
FL (US)

(73) Assignee: **Shoes For Crews, LLC**, West Palm
Beach, FL (US)

(**) Term: **14 Years**

(21) Appl. No.: **29/328,616**

(22) Filed: **Nov. 26, 2008**

Related U.S. Application Data

(63) Continuation of application No. 29/248,465, filed on
Aug. 17, 2006, now abandoned.

(51) **LOC (9) Cl.** **02-04**

(52) **U.S. Cl.** **D2/959; D2/951**

(58) **Field of Classification Search** D2/902,
D2/929, 947, 950-960, 977; 36/3 B, 22 R,
36/24.5, 25 R, 28, 67 A, 59 C, 103
See application file for complete search history.

(56) **References Cited**

U.S. PATENT DOCUMENTS

D16,018 S *	4/1885	Elliott	D2/959
D18,593 S *	9/1888	Watkinson	D2/957
D29,749 S *	11/1898	Bunker	D2/961
D117,831 S *	11/1939	Gaul	D2/959
D250,917 S *	1/1979	Wynne	D2/908
D255,172 S *	6/1980	Finn	D2/959
D335,572 S *	5/1993	Peterson	D2/959

D342,375 S *	12/1993	Nichol, Jr.	D2/959
D394,342 S *	5/1998	Schneider	D2/959
D445,243 S *	7/2001	Cockrell	D2/957
D446,914 S *	8/2001	Cockrell	D2/959
D446,915 S *	8/2001	Cockrell	D2/959
D447,326 S *	9/2001	Cockrell	D2/959
D481,855 S *	11/2003	Yang	D2/958
D509,650 S *	9/2005	Burg	D2/959
D529,695 S *	10/2006	Cockrell	D2/959
D529,696 S *	10/2006	Cockrell	D2/959
D530,067 S *	10/2006	Cockrell	D2/959
D530,895 S *	10/2006	Cockrell	D2/959

* cited by examiner

Primary Examiner—T. Chase Nelson

(74) *Attorney, Agent, or Firm*—McHale & Slavin, P.A.

(57) **CLAIM**

The ornamental design for a boot tread, as shown and described.

DESCRIPTION

FIG. 1 is a bottom perspective view of a boot tread showing my new invention;

FIG. 2 is a bottom plan view thereof;

FIG. 3 is a top plan view thereof;

FIG. 4 is a left side elevational view thereof;

FIG. 5 is a right side elevational view thereof;

FIG. 6 is a front elevational view thereof; and,

FIG. 7 is a rear elevational view thereof.

1 Claim, 4 Drawing Sheets

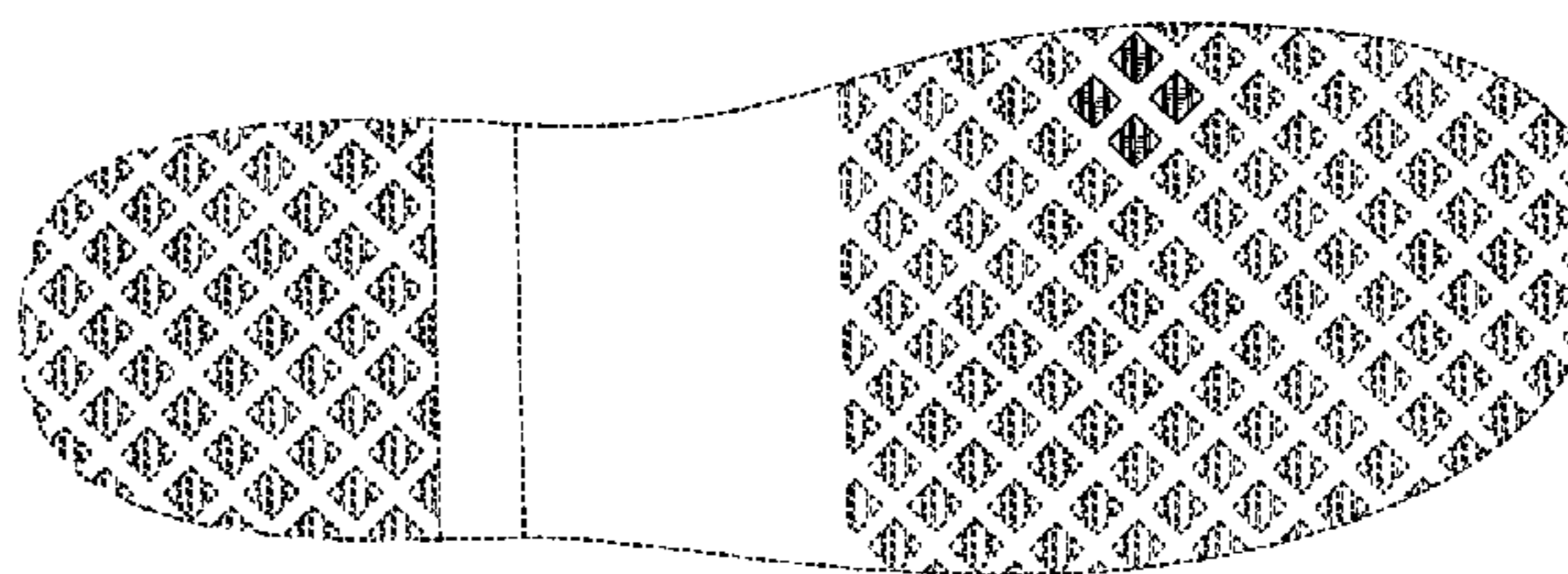
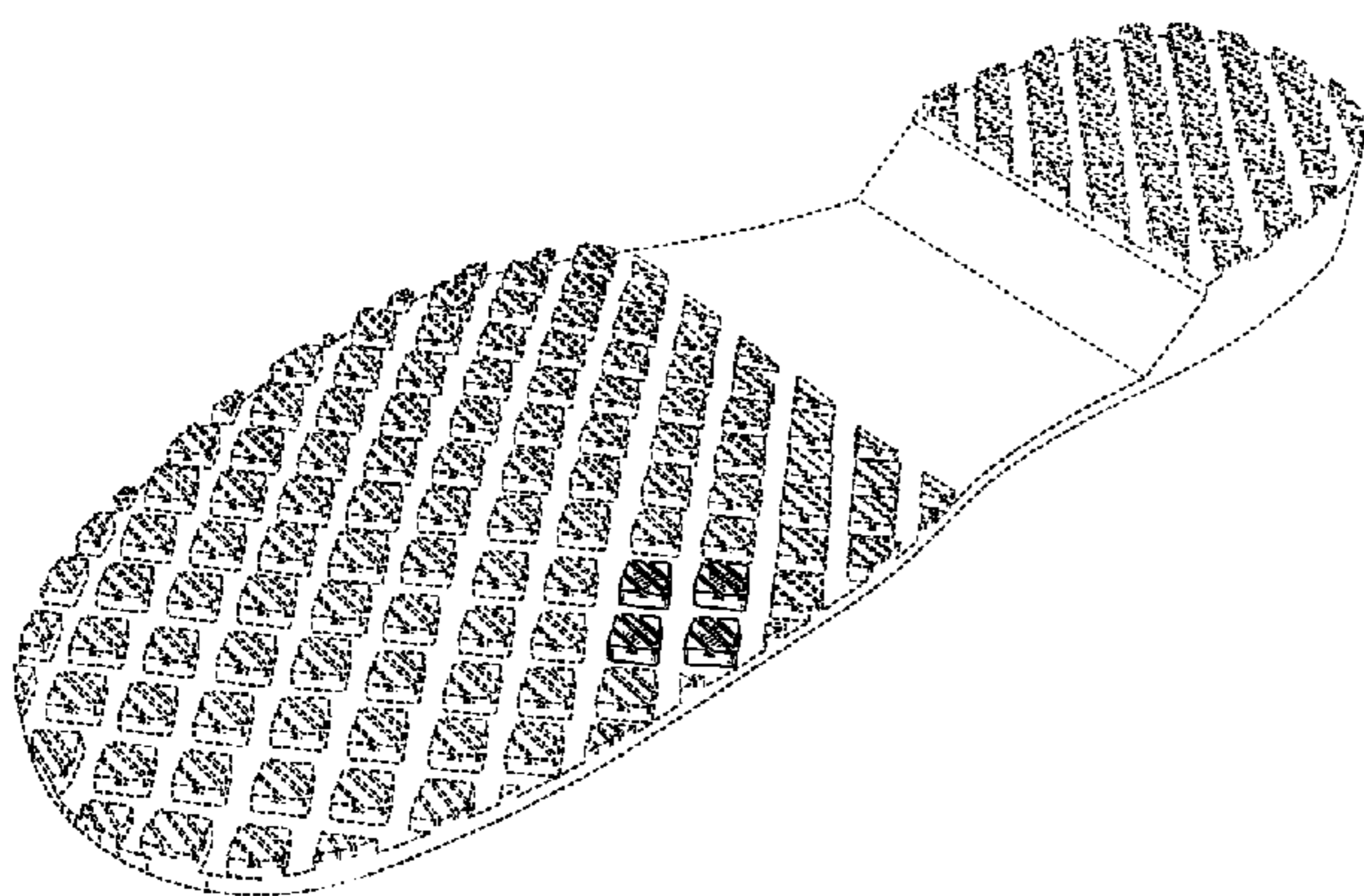

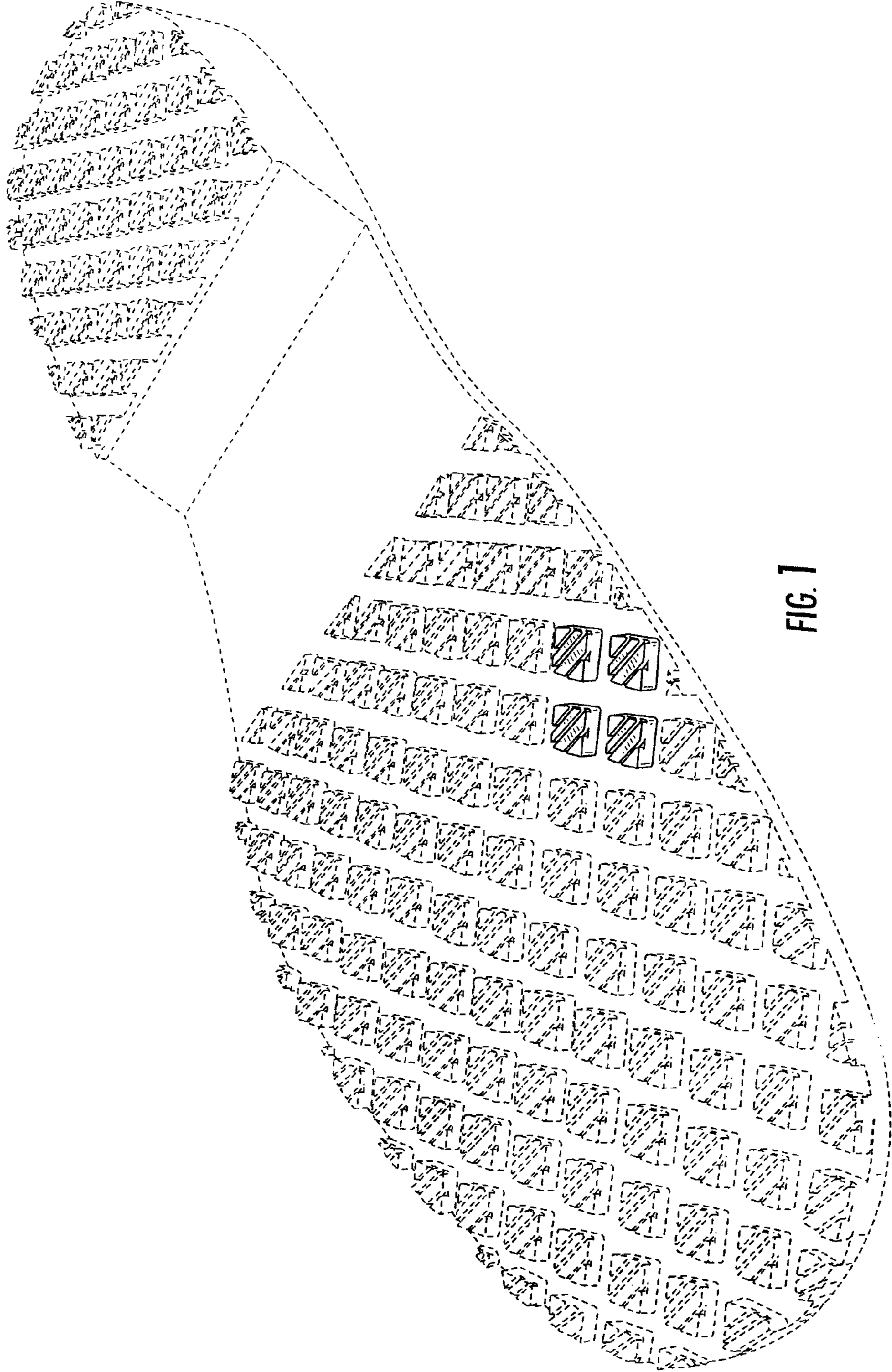

FIG. 1

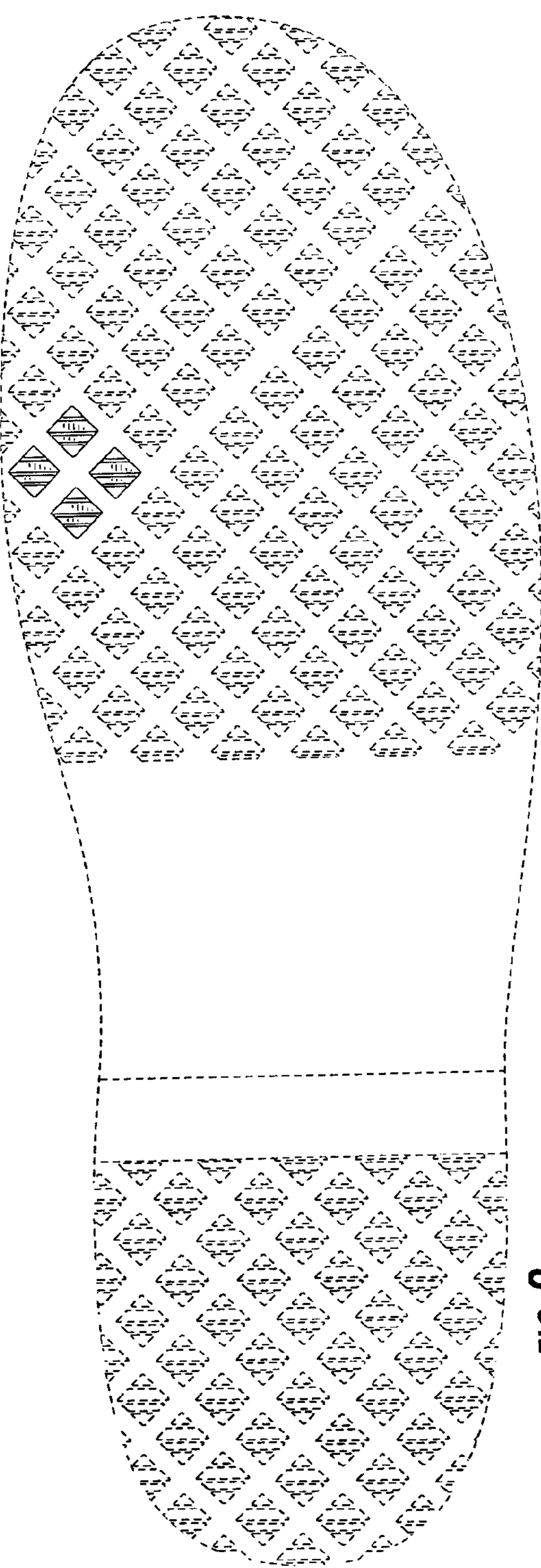

FIG. 2

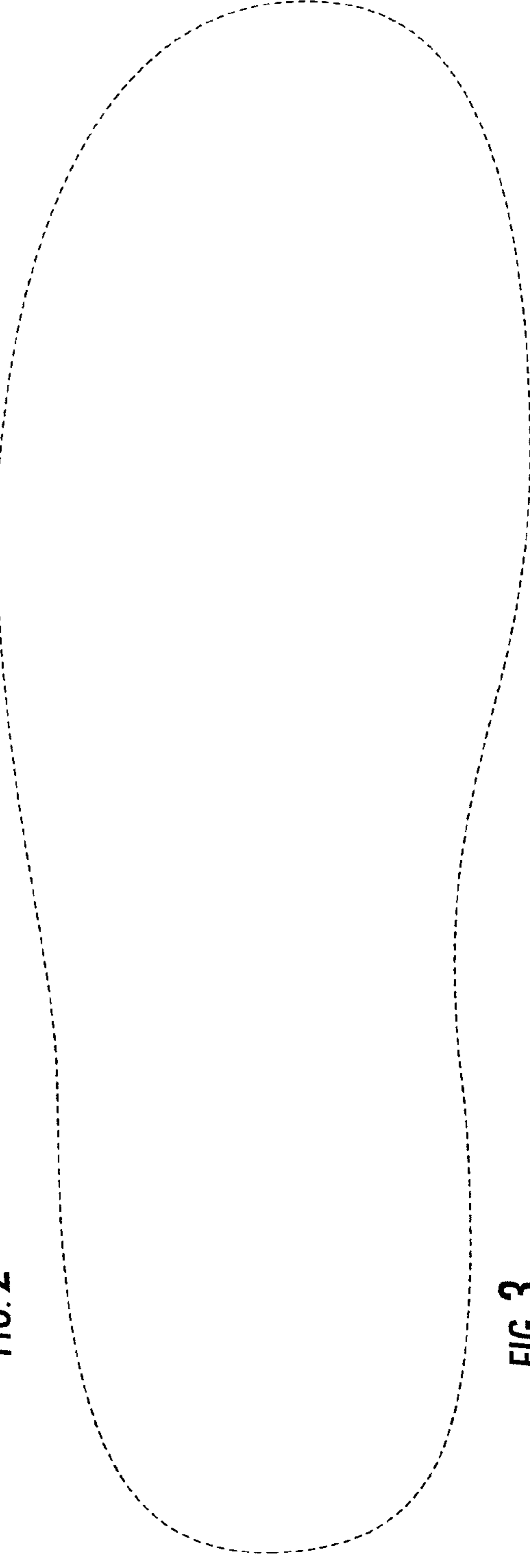

FIG. 3

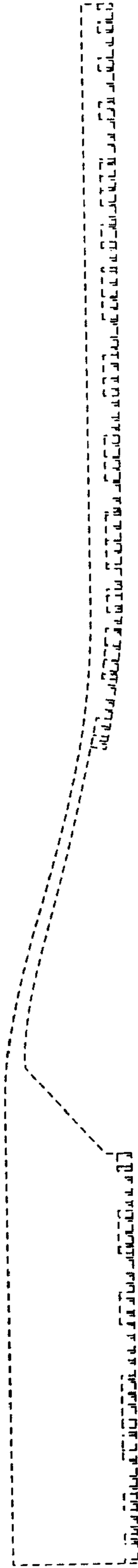

FIG. 4

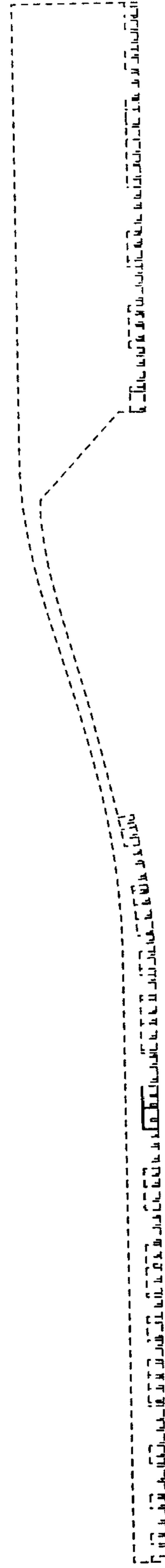

FIG. 5

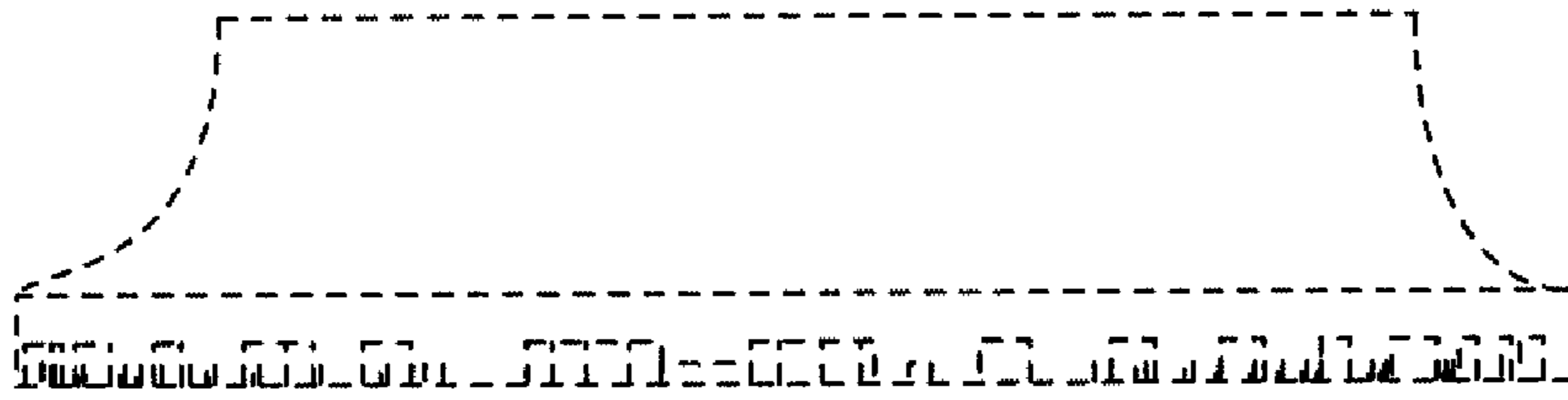

FIG. 6

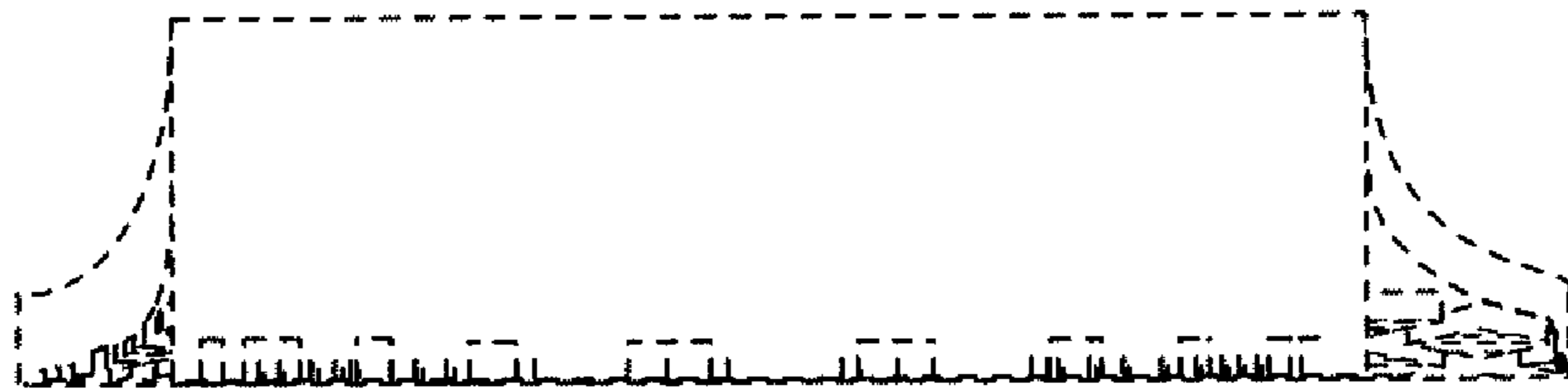

FIG. 7