



US00D632462S

(12) **United States Design Patent**
Hartman et al.

(10) **Patent No.:** **US D632,462 S**

(45) **Date of Patent:** **** Feb. 15, 2011**

(54) **SHIRT WITH AN INTEGRAL CAPE**

(76) Inventors: **Jennifer Ann Hartman**, 1610 Vallejo St.
#4, San Francisco, CA (US) 94123; **Paul**
Dybiec, 47 Dolores Ter., San Francisco,
CA (US) 94110

(**) Term: **14 Years**

(21) Appl. No.: **29/355,303**

(22) Filed: **Feb. 4, 2010**

(51) **LOC (9) Cl.** **02-02**

(52) **U.S. Cl.** **D2/841; D2/831; D2/844**

(58) **Field of Classification Search** D2/713,
D2/717, 719-720, 741, 743, 749-751, 823,
D2/828, 824, 840-842, 844, 860-862; 2/46,
2/49.1, 49.2, 49.4, 50, 88, 92, 103, 115, 117,
2/120, 125, 912, 914, 69

See application file for complete search history.

(56) **References Cited**

U.S. PATENT DOCUMENTS

1,338,187	A	4/1920	Mainthow	
1,569,960	A	1/1926	Geisler	
D99,149	S	1/1936	De Witt	
D115,064	S *	5/1939	Fadie	D2/823
D122,863	S *	10/1940	Doesburg	D2/719
2,388,234	A	11/1945	Abel	
D147,790	S	11/1947	Hoch	
D148,127	S	12/1947	Blandino	
D172,908	S *	8/1954	Schultheiss	D2/741
2,851,690	A *	9/1958	Jennings	2/50
2,922,164	A *	1/1960	Liff	2/49.2
D204,864	S	5/1966	Stewart	
D220,163	S	3/1971	Meyers	
D250,226	S	11/1978	Shaw	
D257,697	S *	12/1980	Angrisano et al.	D2/826
4,296,498	A *	10/1981	Vinson	2/115
D272,959	S	3/1984	Waite	
4,660,225	A *	4/1987	Kahn	2/49.4

D305,576	S	1/1990	Petersen, Jr.	
D310,596	S	9/1990	Burger	
D321,774	S	11/1991	Smith, Jr.	
D376,679	S	12/1996	Edens	
D385,688	S	11/1997	Clausell	
D438,365	S	3/2001	Matrasingh	
6,216,269	B1 *	4/2001	Smith et al.	2/46
6,532,596	B1 *	3/2003	Fosmo	2/49.1
D581,135	S *	11/2008	Peterson	D2/823
D582,126	S *	12/2008	Lesperance	D2/745
2009/0055989	A1 *	3/2009	Chih	2/69

* cited by examiner

Primary Examiner—Ian Simmons

Assistant Examiner—Wan Laymon

(74) *Attorney, Agent, or Firm*—QuickPatents, Inc.; Kevin Prince

(57) **CLAIM**

What is claimed is the ornamental design for a shirt with an integral cape, as shown and described.

DESCRIPTION

FIG. 1 is a perspective view of a shirt with an integral cape, showing the new design;

FIG. 2 is a front elevational view thereof;

FIG. 3 is a rear elevational view thereof;

FIG. 4 is a right-side elevational view thereof, the left-side elevational view being a mirror image thereof;

FIG. 5 is a top plan view thereof; and,

FIG. 6 is a bottom plan view thereof.

The broken lines showing a person in FIG. 1 are included for the purpose of illustrating the invention in use, and form no part of the claimed design.

The even dash line shown in FIGS. 1, 4, 5 and 6 represents the stitch.

1 Claim, 2 Drawing Sheets

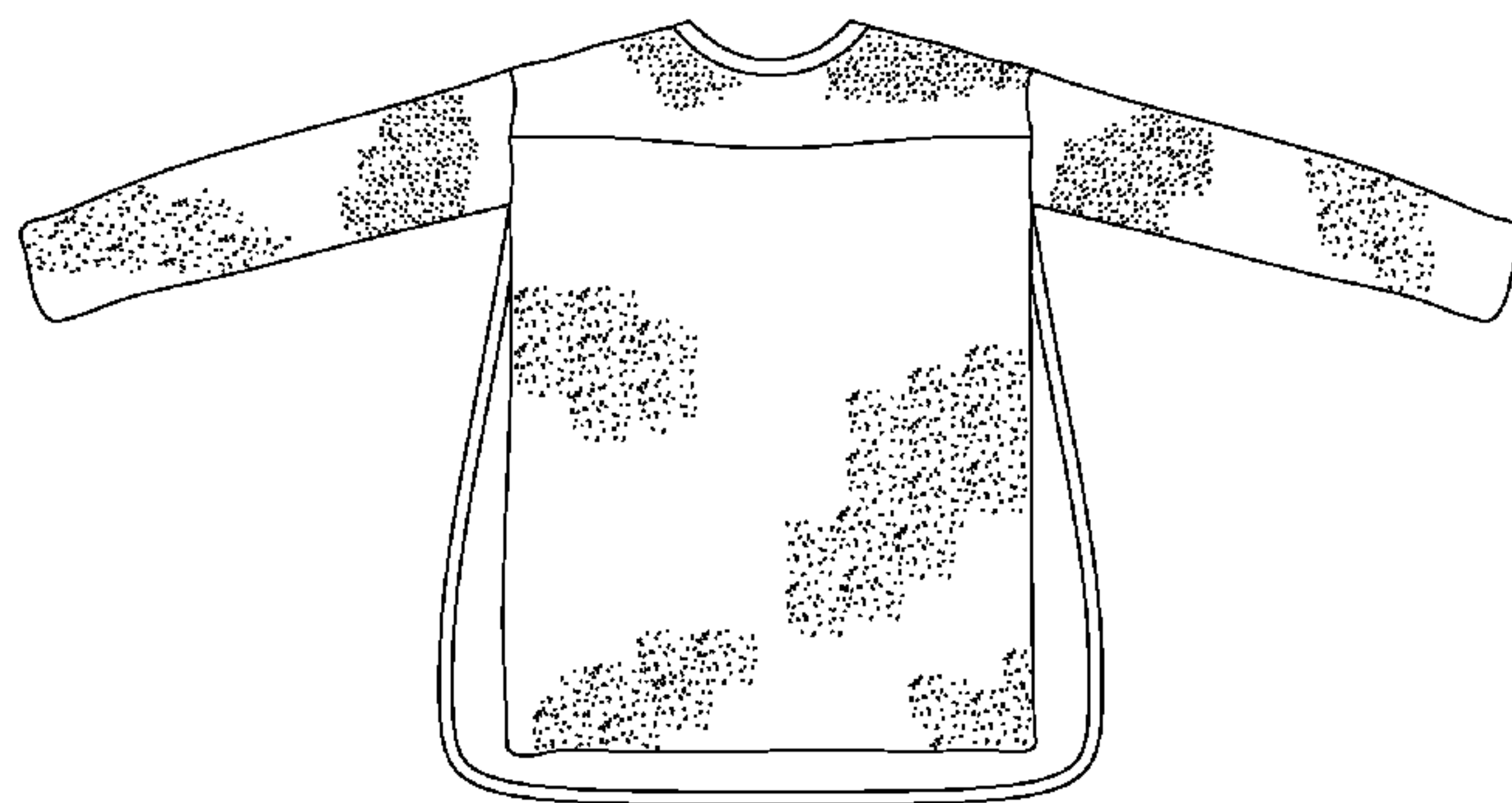
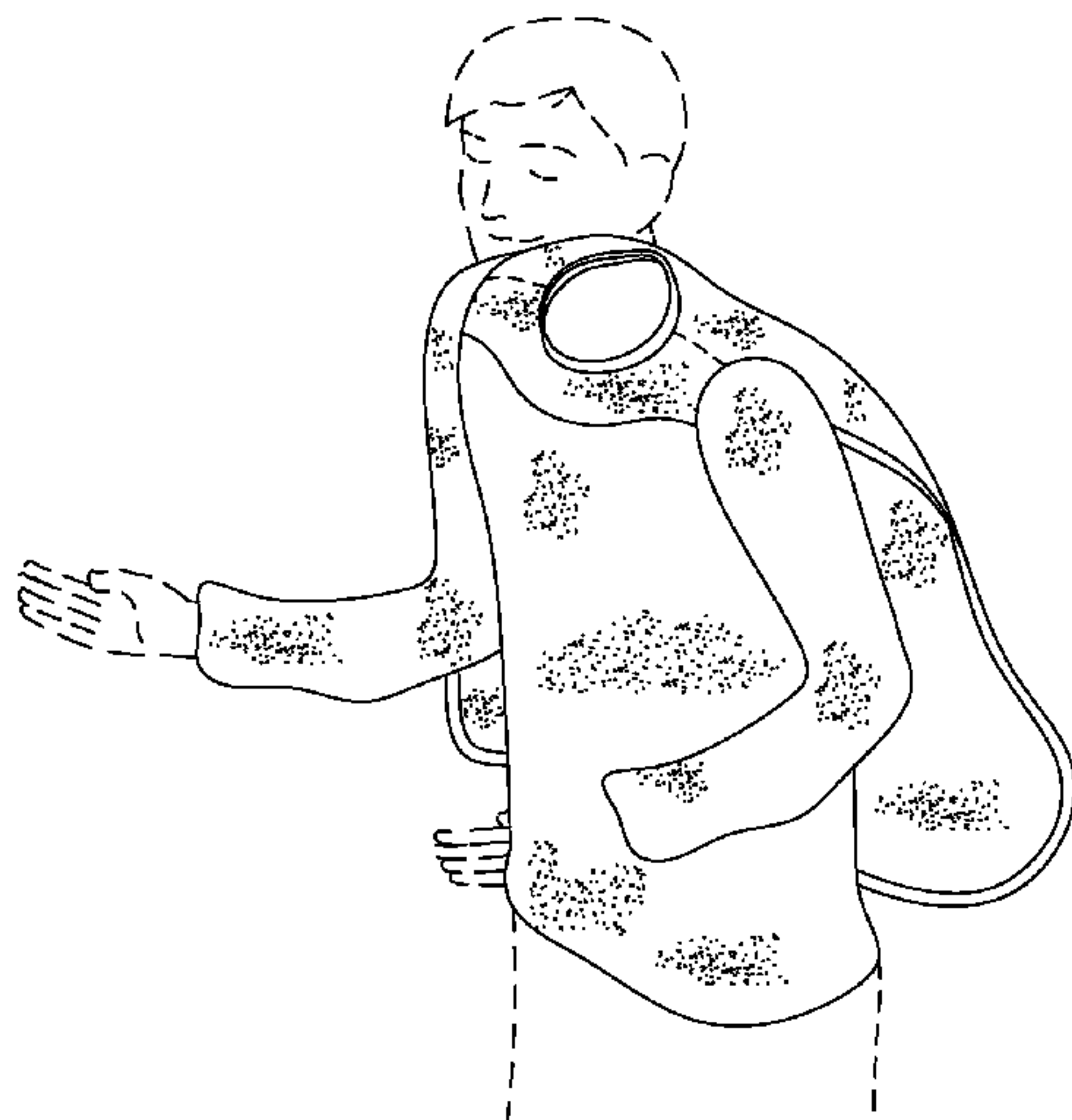



FIG. 1

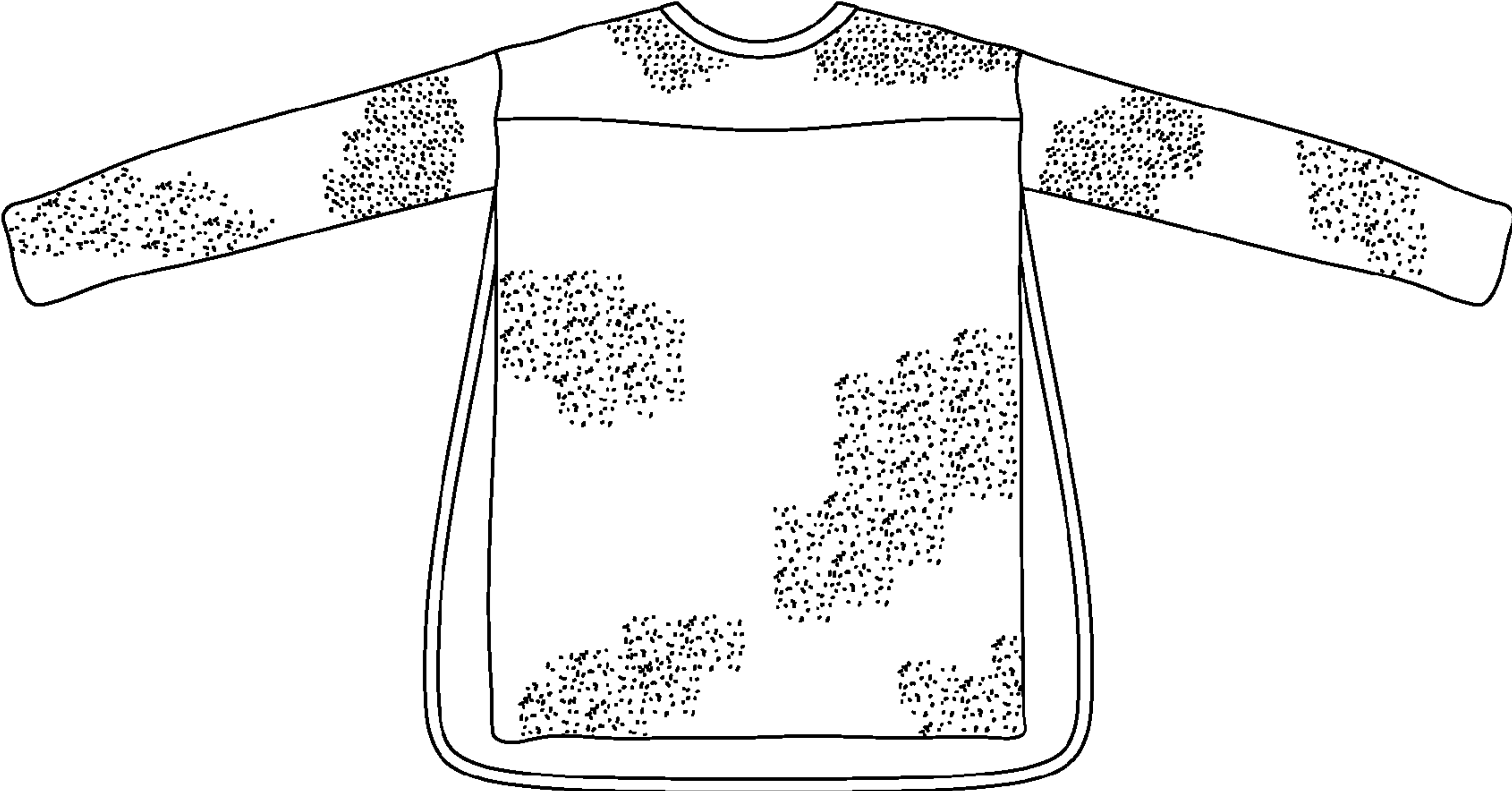

FIG. 2

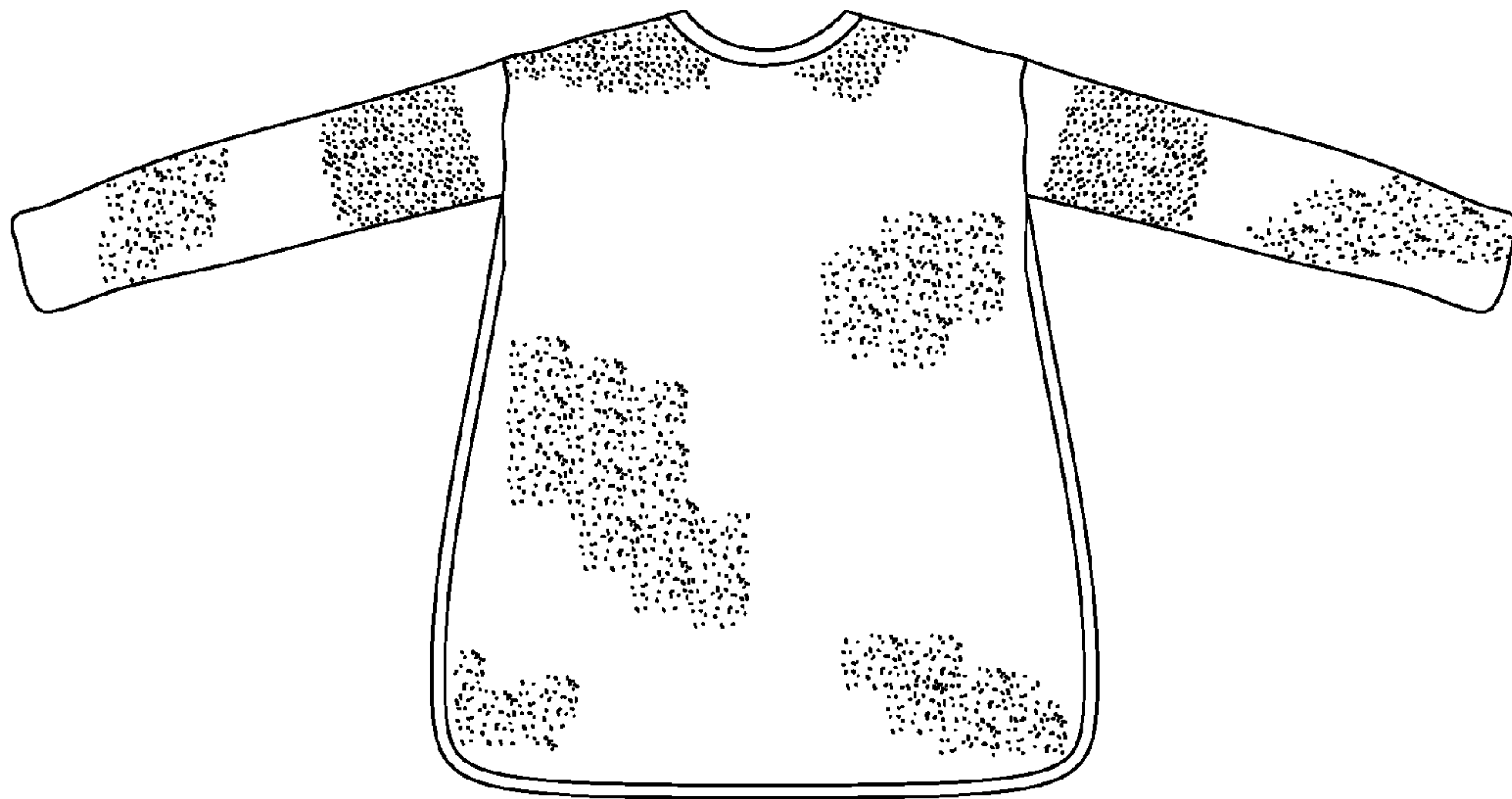

FIG. 3



FIG. 4

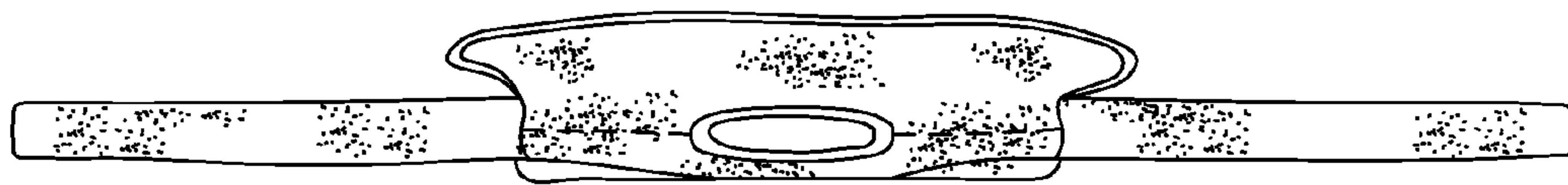

FIG. 5

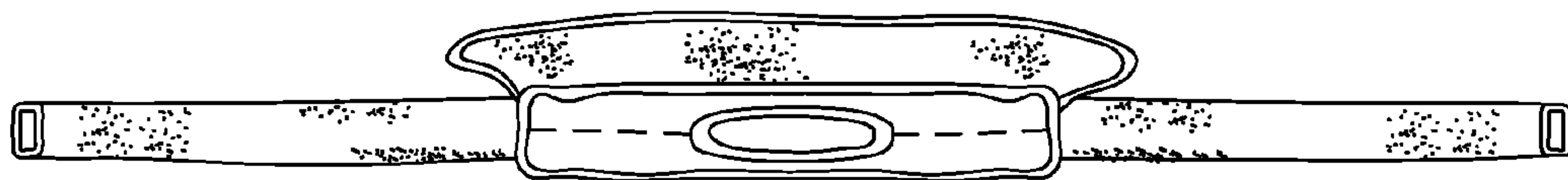

FIG. 6