



US00D632319S

(12) **United States Design Patent**
Nishimura et al.

(10) **Patent No.:** **US D632,319 S**

(45) **Date of Patent:** **** Feb. 8, 2011**

(54) **ENDMILL**

(75) Inventors: **Takayuki Nishimura**, Ikoma (JP);
Takafumi Nishimura, Ikoma (JP)

(73) Assignee: **GN Tool Co., Ltd.**, Nara (JP)

(**) Term: **14 Years**

(21) Appl. No.: **29/368,531**

(22) Filed: **Aug. 25, 2010**

(30) **Foreign Application Priority Data**

Feb. 25, 2010	(JP)	2010-004474
Feb. 25, 2010	(JP)	2010-004475
Feb. 25, 2010	(JP)	2010-004476
Feb. 25, 2010	(JP)	2010-004477
Feb. 25, 2010	(JP)	2010-004478

(51) **LOC (9) Cl.** **15-09**

(52) **U.S. Cl.** **D15/139**

(58) **Field of Classification Search** D8/70;
D15/131, 132, 138, 139, 140; 76/102, 115;
83/845; 403/331, 381; 407/9, 33, 34, 42,
407/54, 63, 110, 113, 114, 115; 408/214,
408/215, 222, 223, 224, 226-230; 470/198
See application file for complete search history.

(56) **References Cited**

U.S. PATENT DOCUMENTS

1,508,594	A *	9/1924	Brubaker, Jr.	408/219
1,630,602	A *	5/1927	Blanco	408/224
1,875,362	A *	9/1932	Wells	72/340
4,957,397	A *	9/1990	Huff	408/224
D328,557	S *	8/1992	Nishimura	D8/70
6,345,941	B1 *	2/2002	Fang et al.	409/74
D549,249	S *	8/2007	Omi	D15/139
7,357,606	B1 *	4/2008	Pettit et al.	408/222

7,625,292	B2 *	12/2009	Glimpel et al.	470/199
7,771,141	B2 *	8/2010	Sichi et al.	407/53
2005/0271486	A1 *	12/2005	Henderer et al.	408/222
2006/0216124	A1 *	9/2006	Oknestam et al.	408/222
2006/0216125	A1 *	9/2006	Glimpel et al.	409/74
2007/0014643	A1 *	1/2007	Malagnino et al.	408/222
2008/0069650	A1 *	3/2008	Maushart et al.	407/54
2008/0075550	A1 *	3/2008	Reed	408/230
2008/0095587	A1 *	4/2008	Henderer et al.	408/222
2009/0080989	A1 *	3/2009	Dost et al.	408/225
2009/0214311	A1 *	8/2009	Nakajima et al.	408/222
2010/0092257	A1 *	4/2010	Henderer et al.	408/222
2010/0226726	A1 *	9/2010	Strasman	407/54

* cited by examiner

Primary Examiner—Patricia Palasik
(74) *Attorney, Agent, or Firm*—McDermott Will & Emery
LLP

(57) **CLAIM**

The ornamental design for an endmill, as shown and described.

DESCRIPTION

FIG. 1 is a perspective view of a main body of an endmill;
FIG. 2 is a front view of FIG. 1;
FIG. 3 is a rear view of FIG. 1;
FIG. 4 is a top plan view of FIG. 1;
FIG. 5 is a bottom view of FIG. 1;
FIG. 6 is a right side view of FIG. 1;
FIG. 7 is a left side view of FIG. 1; and,
FIG. 8 is an enlarged detailed perspective view of FIG. 1.
The dashed lines illustrate the environment only and do not form part of the claimed design.

1 Claim, 3 Drawing Sheets

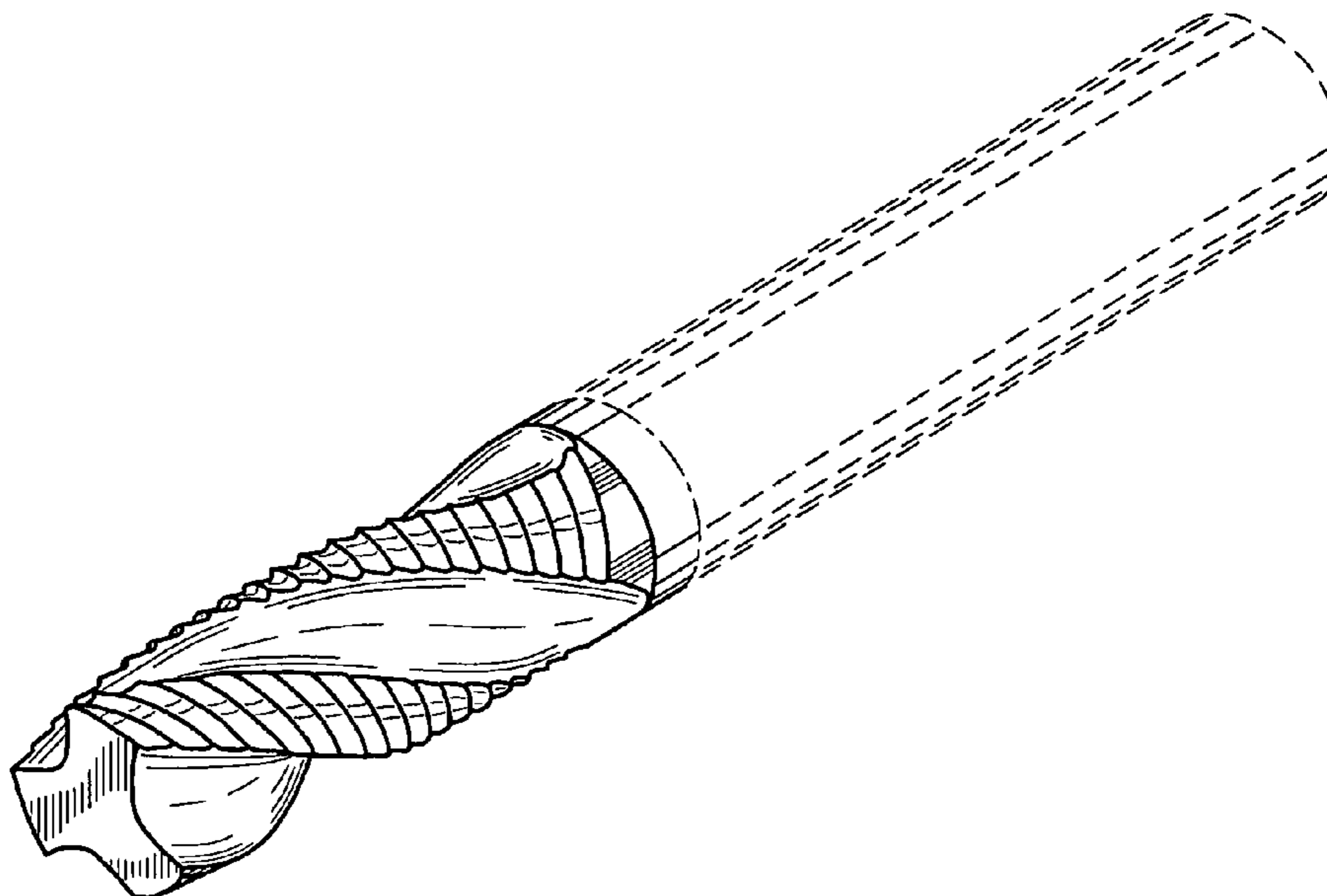

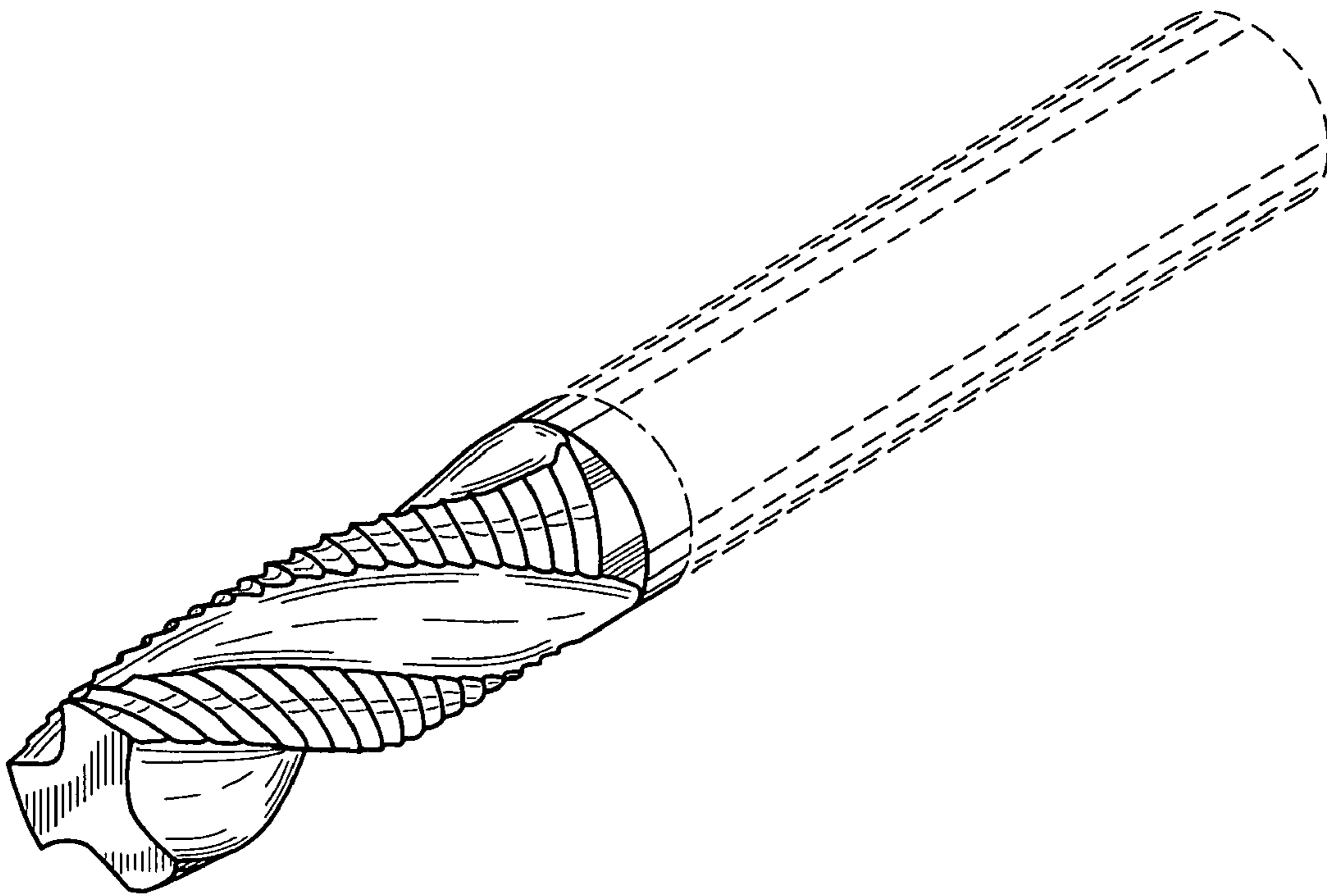

Fig . 1

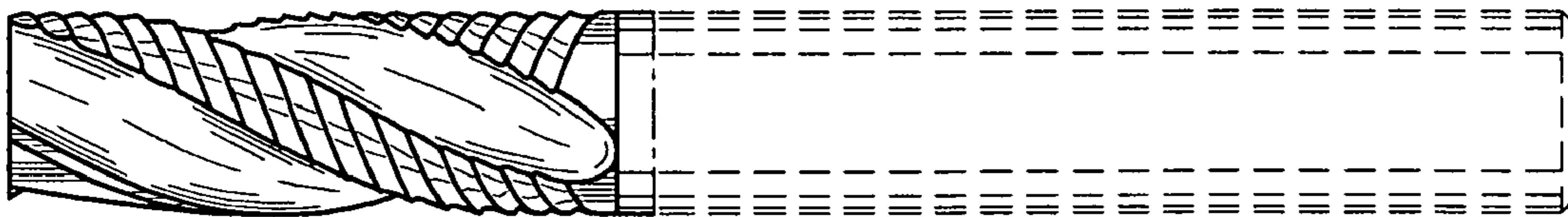

Fig . 2

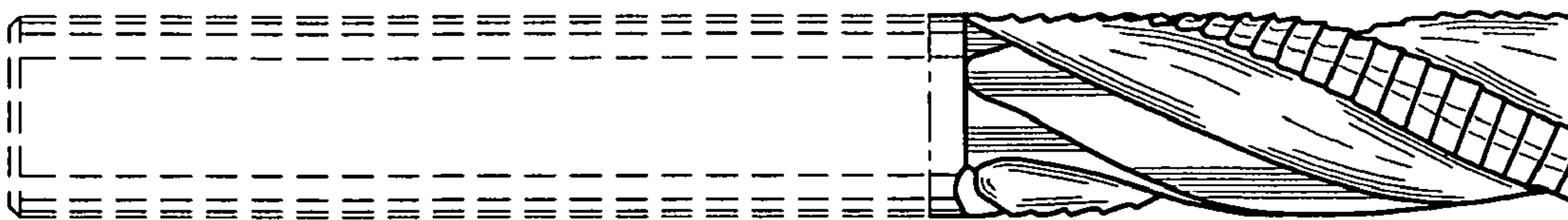

Fig . 3

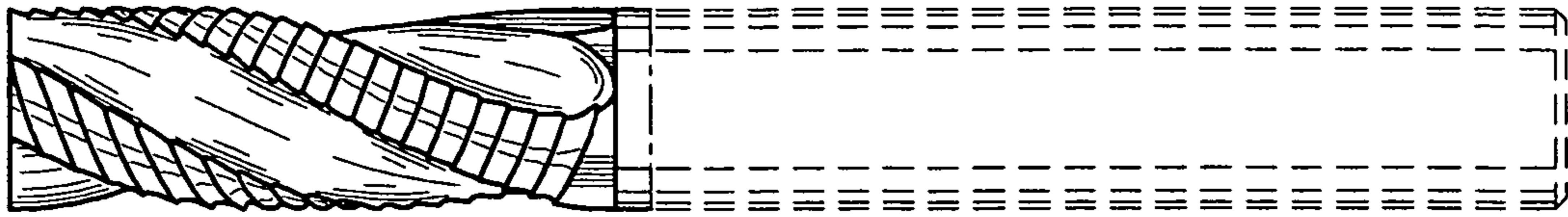

Fig . 4

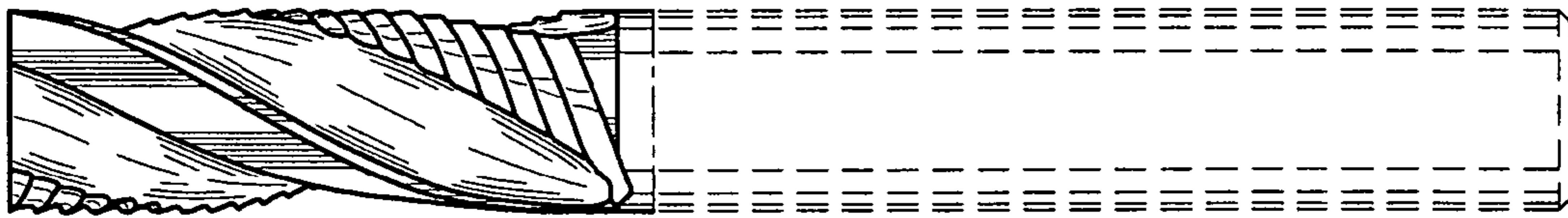

Fig . 5

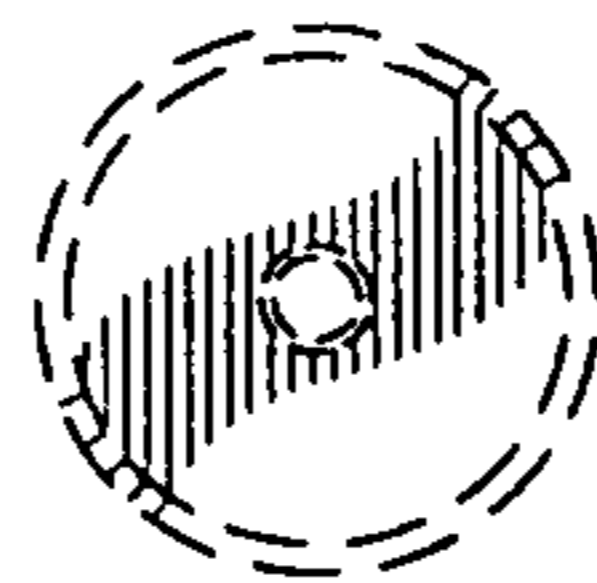

Fig . 6

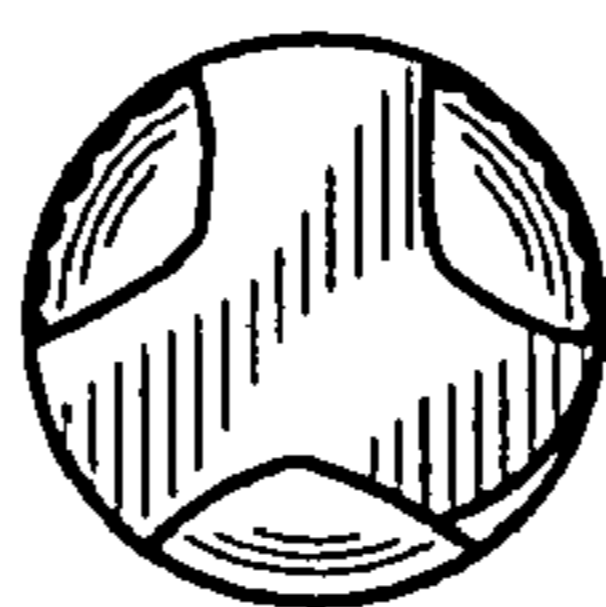

Fig . 7

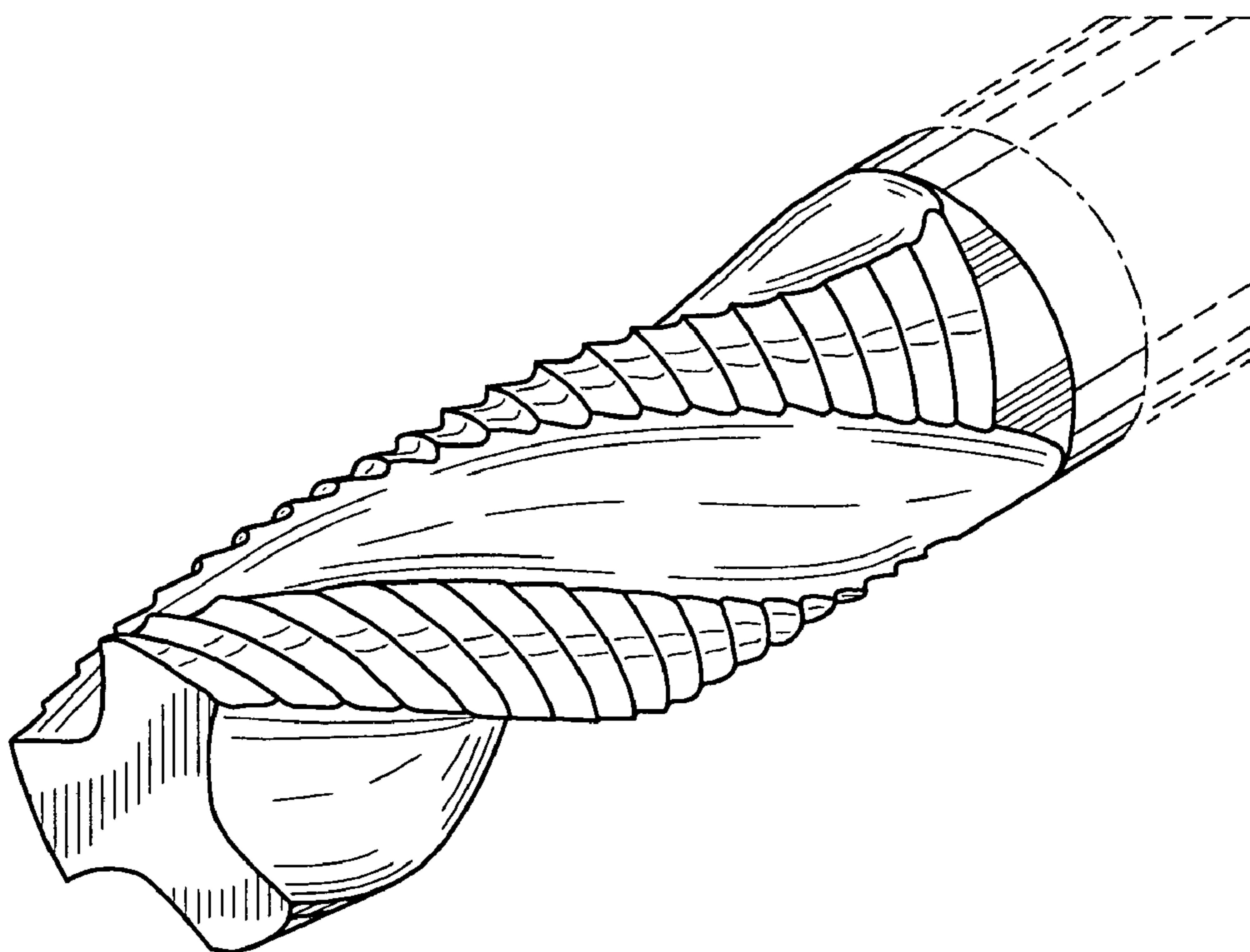

Fig . 8