

US00D632308S

(12) **United States Design Patent**  
**Kopacz et al.**

(10) **Patent No.:** **US D632,308 S**

(45) **Date of Patent:** **\*\* Feb. 8, 2011**

(54) **ASPHALT PAVER**

(75) Inventors: **Jason William Kopacz**, Brooklyn Park, MN (US); **Brent R. Kleinvachter**, Sauk Rapids, MN (US); **Davide Ortolani**, Imola (IT); **Roberto Gomedì**, Minerbio (IT); **Ciro Sbarra**, Imola (IT); **Ryan Thiesse**, Ostego, MN (US)

(73) Assignee: **Caterpillar Paving Products Inc.**, Minneapolis, MN (US)

(\*\*) Term: **14 Years**

(21) Appl. No.: **29/353,438**

(22) Filed: **Jan. 8, 2010**

(51) **LOC (9) Cl.** ..... **15-03**

(52) **U.S. Cl.** ..... **D15/19; D15/22; D15/28**

(58) **Field of Classification Search** ..... D15/10, D15/13, 19, 22-26, 28, 33; 404/110, 101, 404/108, 75, 102, 118, 84.05, 105  
See application file for complete search history.

(56) **References Cited**

**U.S. PATENT DOCUMENTS**

D135,005	S	*	2/1943	Baumgardner	.....	D15/10
3,000,277	A	*	9/1961	Crane et al.	.....	404/118
D239,966	S	*	5/1976	Swisher, Jr. et al.	.....	D15/22
3,997,277	A	*	12/1976	Swisher et al.	.....	404/84.05
5,009,546	A	*	4/1991	Domenighetti et al.	.....	404/110
5,201,603	A	*	4/1993	Bassett et al.	.....	404/84.1
5,201,604	A	*	4/1993	Ferguson et al.	.....	404/110

D362,449	S	*	9/1995	Swisher, Jr.	.....	D15/22
5,511,900	A	*	4/1996	Macku	.....	404/84.1
D370,917	S	*	6/1996	Swisher, Jr.	.....	D15/29
6,007,272	A	*	12/1999	Macku et al.	.....	404/92
6,071,040	A	*	6/2000	Macku et al.	.....	404/108
6,099,205	A	*	8/2000	Macku et al.	.....	404/92
6,193,437	B1	*	2/2001	Heims	.....	404/110
6,375,386	B1	*	4/2002	Macku et al.	.....	404/17
D578,142	S	*	10/2008	Ewringmann	.....	D15/22
D599,825	S	*	9/2009	Schneider et al.	.....	D15/22
2006/0045624	A1	*	3/2006	Nelson	.....	404/95

\* cited by examiner

*Primary Examiner*—Mark A Goodwin

(74) *Attorney, Agent, or Firm*—Carl E. Myers

(57) **CLAIM**

The ornamental design for an asphalt paver, as shown and described.

**DESCRIPTION**

FIG. 1 is a right front perspective view of an asphalt paver machine showing our new design.

FIG. 2 is a right side view thereof.

FIG. 3 is a front view thereof.

FIG. 4 is a rear view thereof; and,

FIG. 5 is a top plan view thereof.

The broken line showing of an asphalt paver is included for the purpose of illustrating environmental structure and forms no part to the claimed design.

**1 Claim, 5 Drawing Sheets**

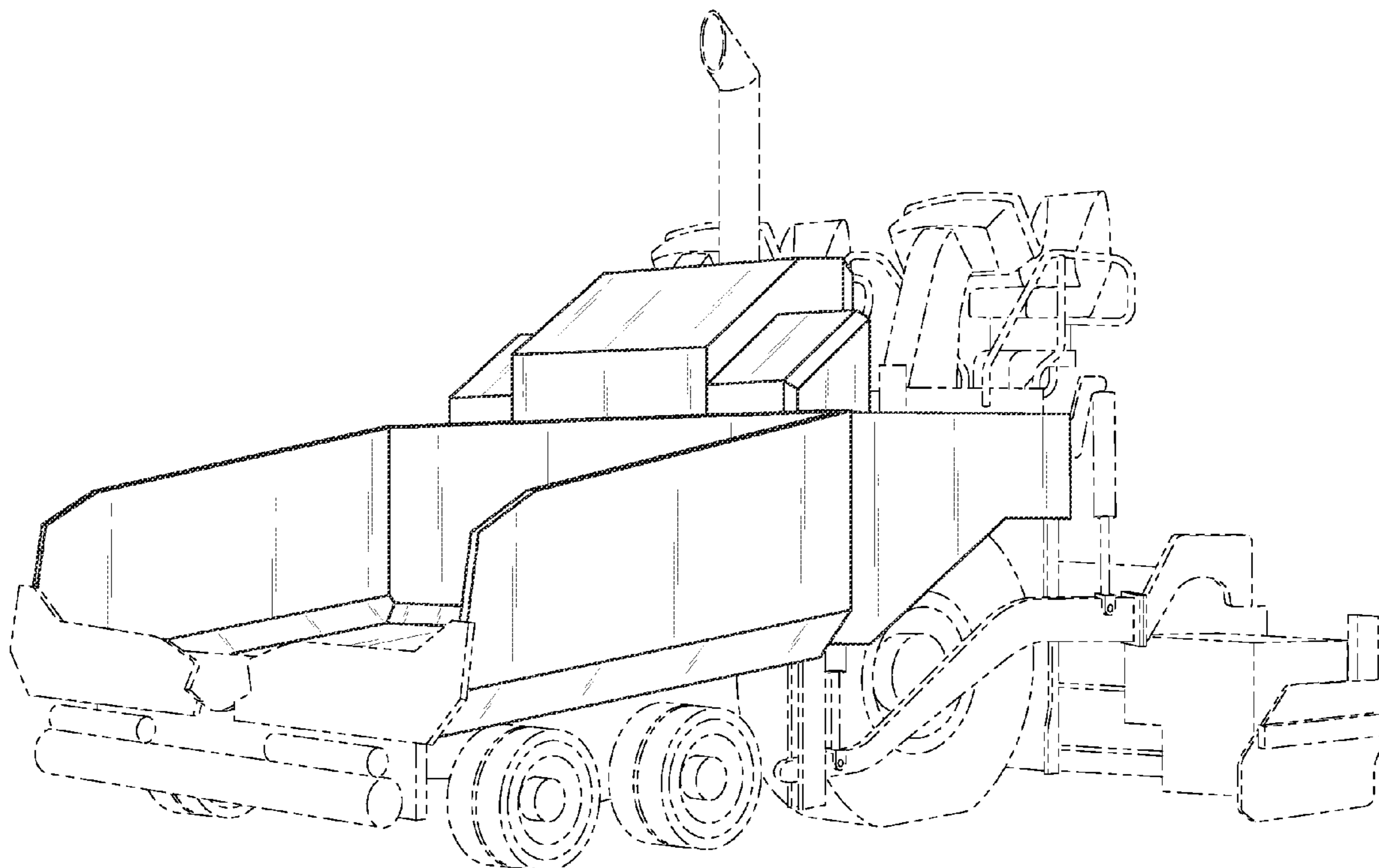

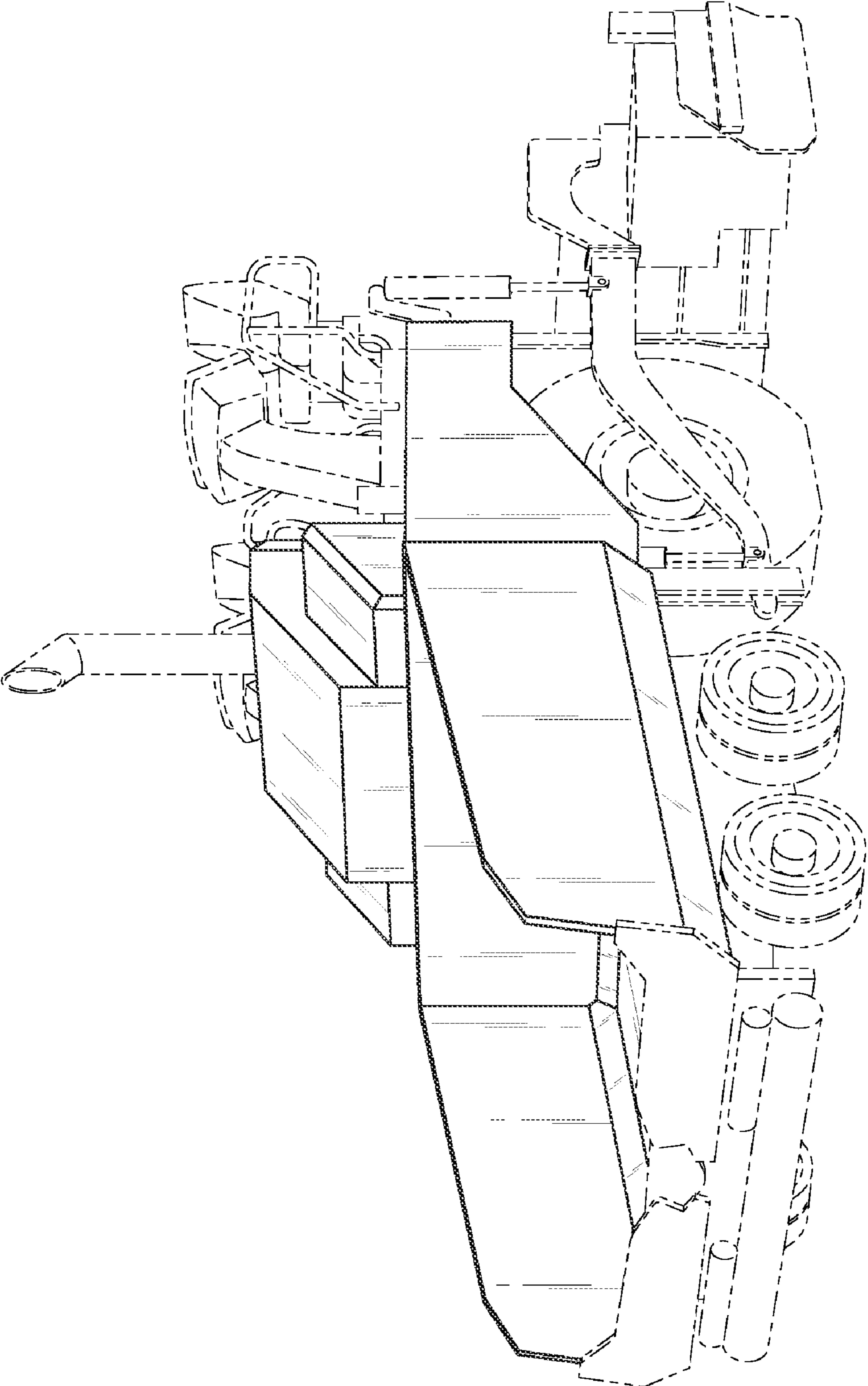

FIG. 1

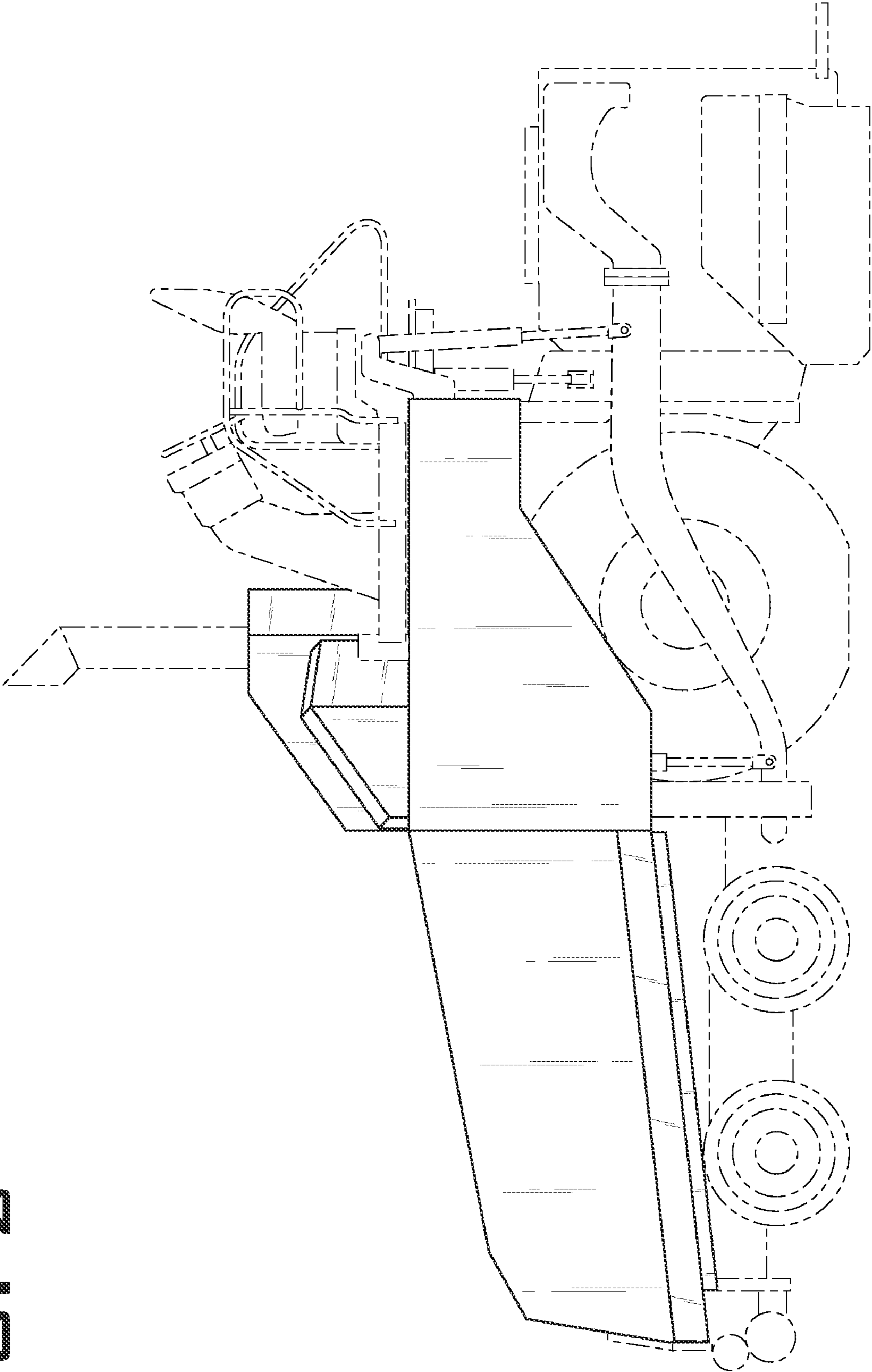

FIG. 2

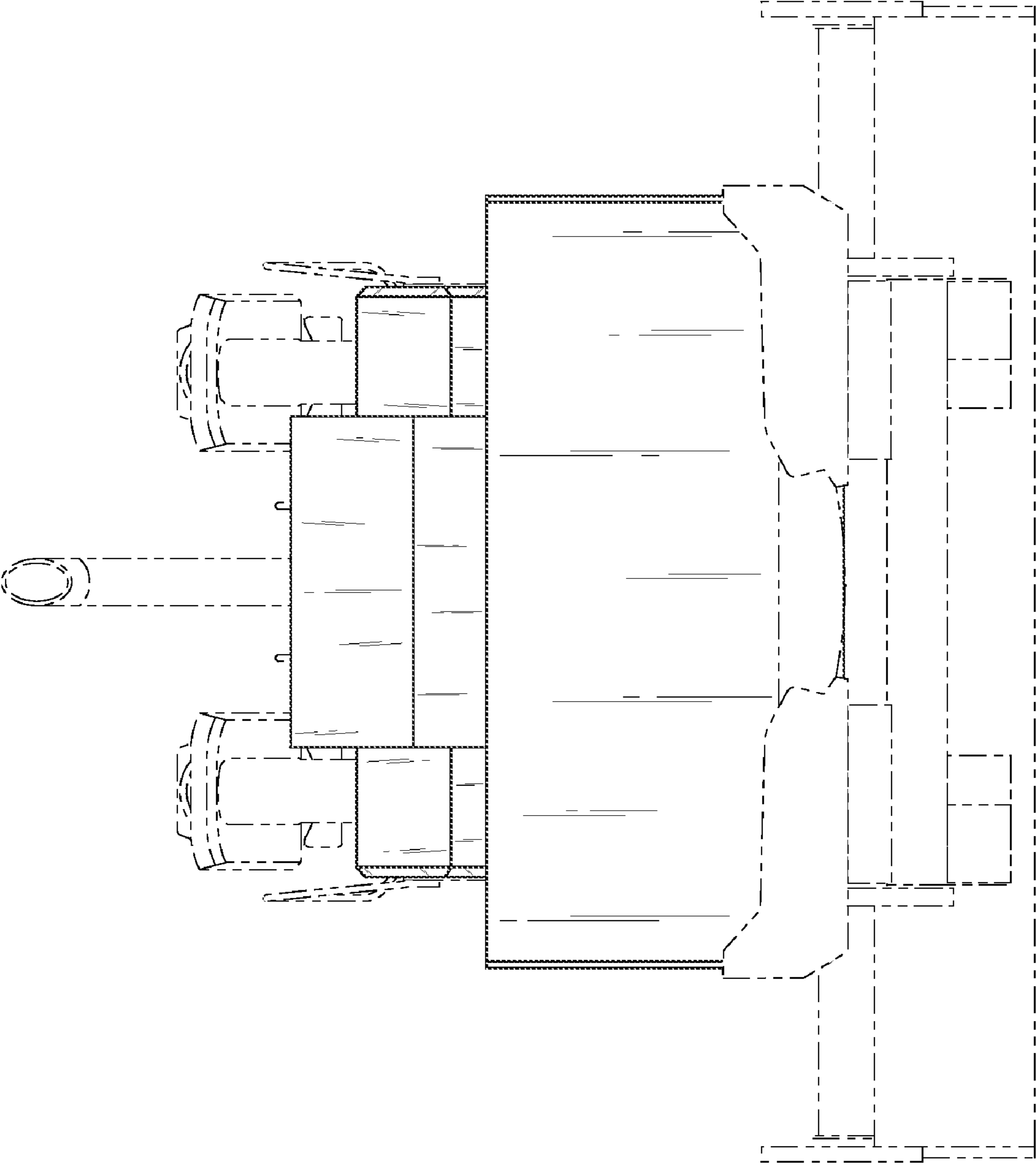

FIG. 3

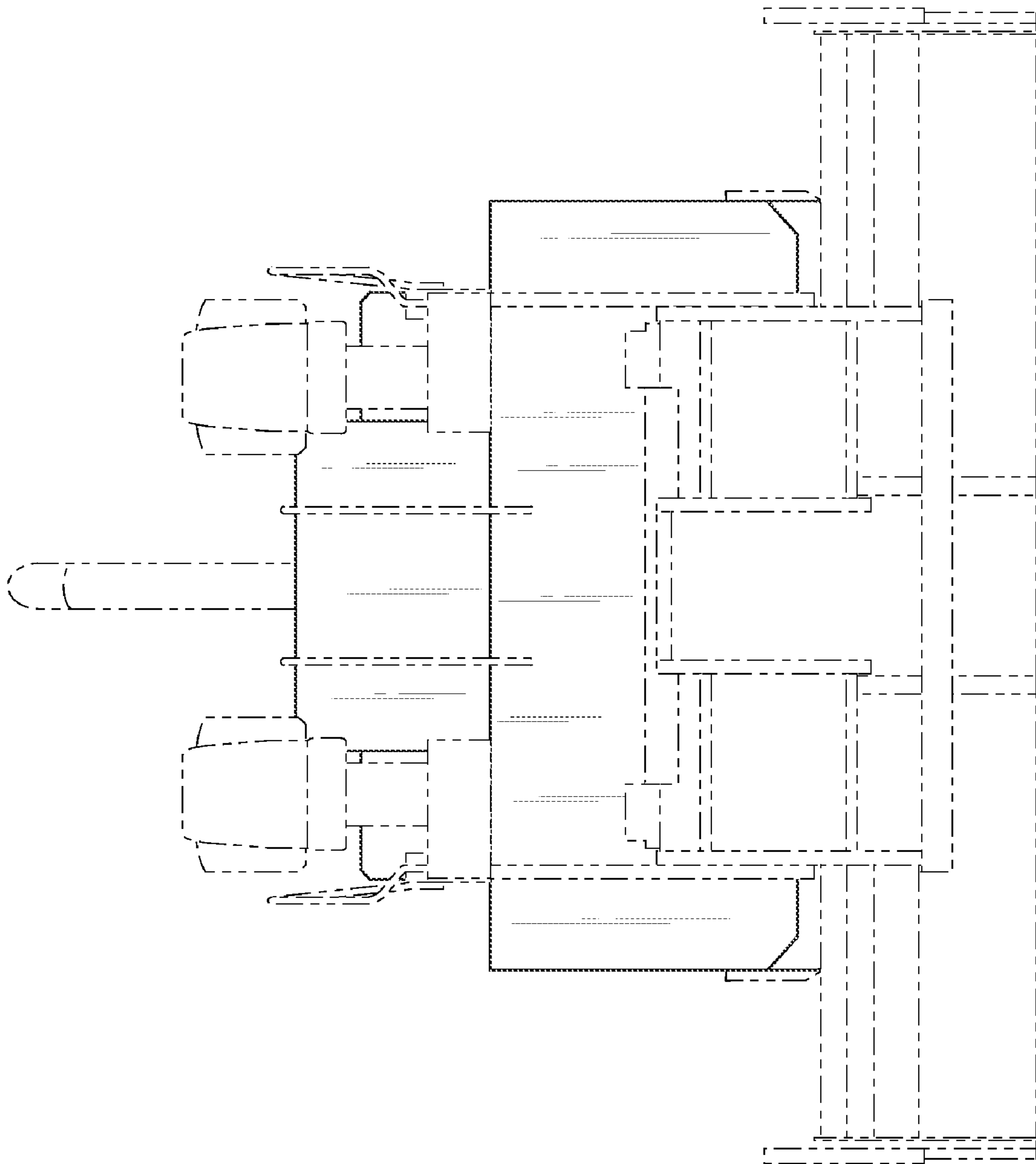

FIG. 4

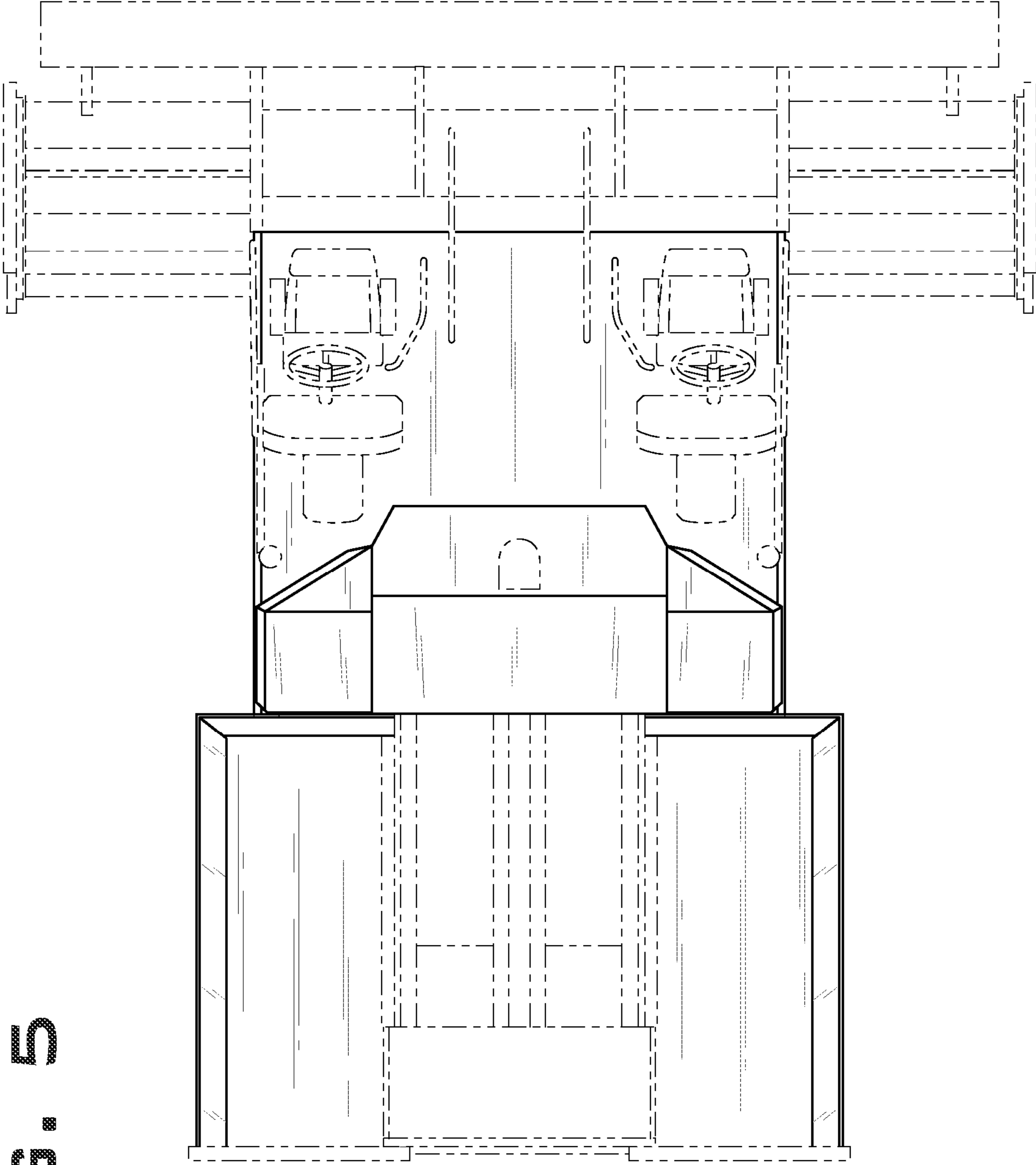

FIG. 5