



US00D632301S

(12) **United States Design Patent**
Kasuga et al.

(10) **Patent No.:** **US D632,301 S**
(45) **Date of Patent:** **** Feb. 8, 2011**

(54) **DISPLAY**

2008/0265114 A1* 10/2008 Moscovitch 248/176.3
2010/0128423 A1* 5/2010 Moscovitch 361/679.01

(75) Inventors: **Hiroyuki Kasuga**, Minato-ku (JP);
Yoshihito Mochizuki, Minato-ku (JP);
Hsi-Ming Chen, Minato-ku (JP); **Naoto**
Fukasawa, Shibuya-ku (JP)

OTHER PUBLICATIONS

Paramount Parabolic Multi-Monitor Display by Humanscale, http://www.newlaunches.com/archives/paramount_parabolic_multimonitor_display_by_humanscale.php, viewed on Sep. 16, 2010, posted on Feb. 25, 2008.*

(73) Assignee: **NEC Display Solutions, Ltd.**, Tokyo (JP)

* cited by examiner

(**) Term: **14 Years**

Primary Examiner—Angela J Lee

(21) Appl. No.: **29/358,238**

(74) *Attorney, Agent, or Firm*—Sughrue Mion, PLLC

(22) Filed: **Mar. 24, 2010**

(57) **CLAIM**

The ornamental design for a display, as shown and described.

(51) **LOC (9) Cl.** **08-07**

(52) **U.S. Cl.** **D14/452**

(58) **Field of Classification Search** D14/447,
D14/451, 452, 239, 432, 434, 439, 448, 457,
D14/251, 253, 224, 224.1, 126, 127, 371,
D14/373, 374, 375; D8/363, 373, 380; 248/917,
248/918, 919, 920, 921, 922, 923, 924, 441.1,
248/460, 122.1, 125.7, 371, 176.1, 176.3,
248/222.52, 276.1, 324; 361/679.06, 679.04,
361/679.21, 679.22, 679.56

DESCRIPTION

See application file for complete search history.

FIG. 1 is a front, left side, top perspective view of a display showing our new design;
FIG. 2 is a front elevational view thereof;
FIG. 3 is a rear elevational view thereof;
FIG. 4 is a left side view thereof;
FIG. 5 is a right side view thereof;
FIG. 6 is a top plan view thereof;
FIG. 7 is a bottom plan view thereof;
FIG. 8 is a rear perspective view thereof;
FIG. 9 is an enlarged cross-sectional view thereof, taken along the line 9—9 of FIG. 2;
FIG. 10 is a perspective view thereof showing a state in which screen monitors are inclined; and,
FIG. 11 is a top plan view thereof showing a state in which screen monitors are inclined.

(56) **References Cited**

U.S. PATENT DOCUMENTS

6,554,238 B1* 4/2003 Hibberd 248/278.1
6,695,270 B1* 2/2004 Smed 248/274.1
7,246,780 B2* 7/2007 Oddsens, Jr. 248/282.1
D599,855 S * 9/2009 Soodeen et al. D19/59
D604,708 S * 11/2009 Ichikawa D14/127
7,742,289 B2* 6/2010 Quijano et al. 361/679.21
2003/0015632 A1* 1/2003 Dunn et al. 248/122.1
2003/0231460 A1* 12/2003 Moscovitch 361/681
2008/0117578 A1* 5/2008 Moscovitch 361/681
2008/0173774 A1* 7/2008 Saez et al. 248/124.1
2008/0225472 A1* 9/2008 Chih 361/681

The portions in broken lines are shown for illustrative purposes only and form no part of the claimed design.

1 Claim, 10 Drawing Sheets

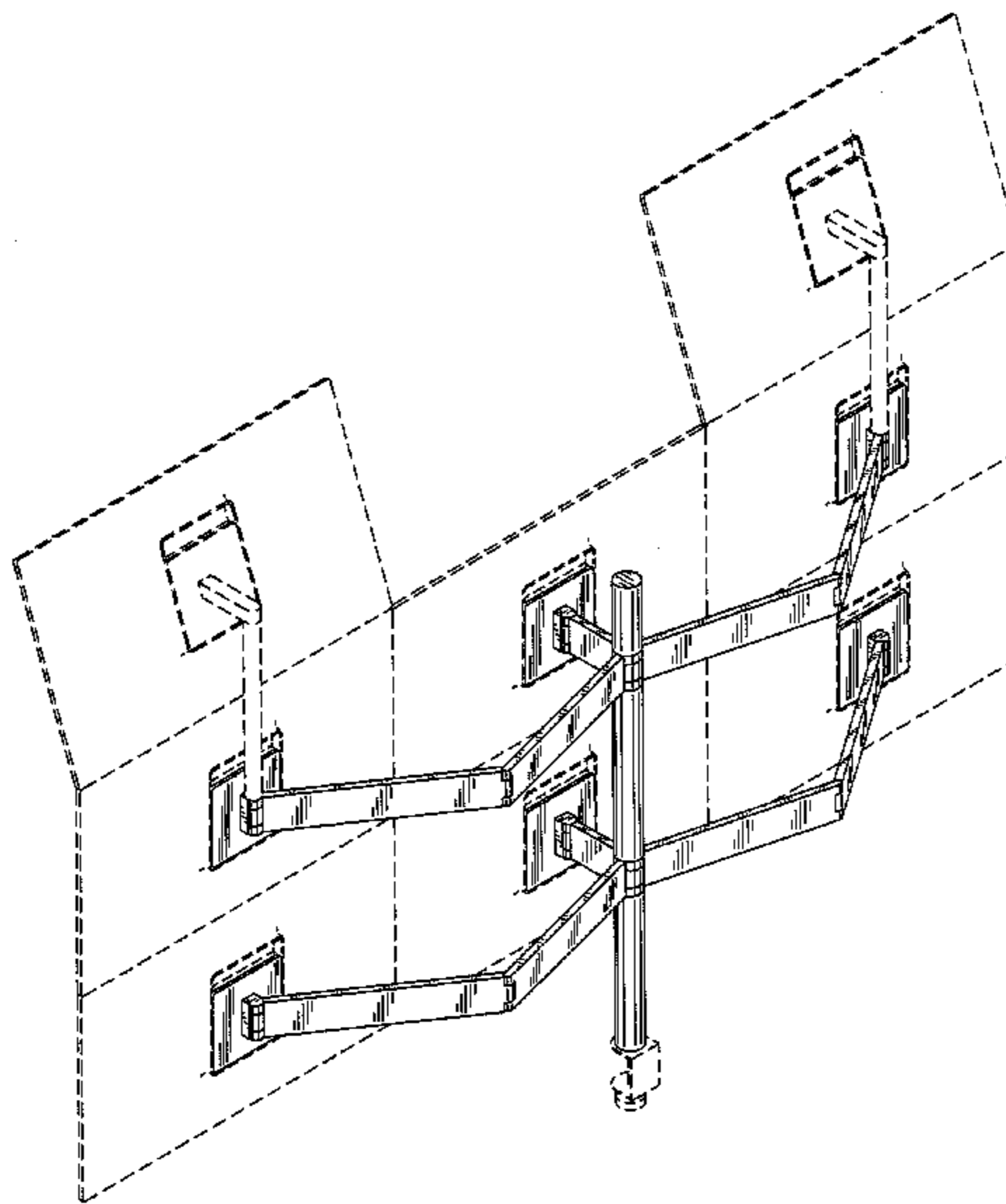

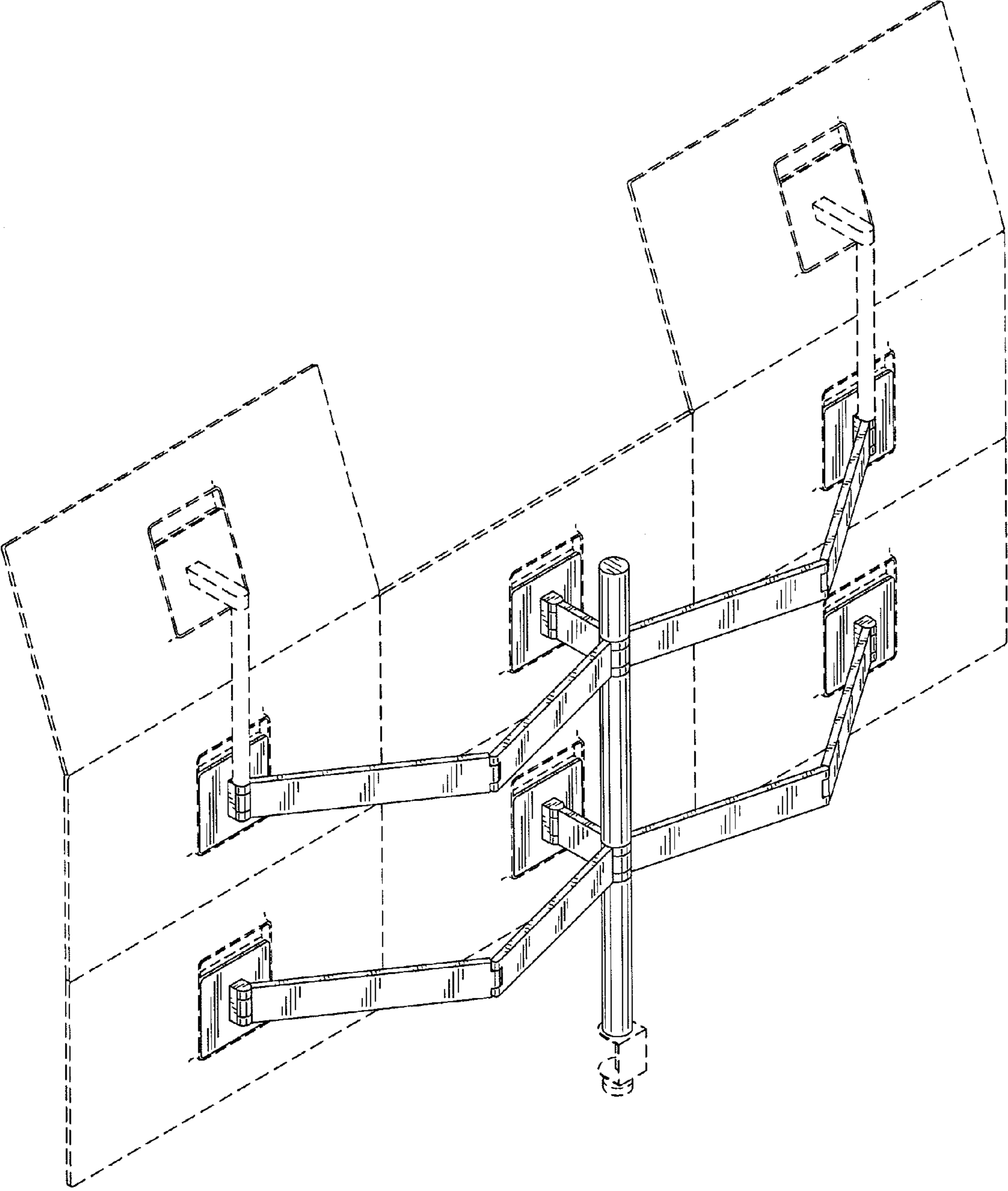

FIG. 1

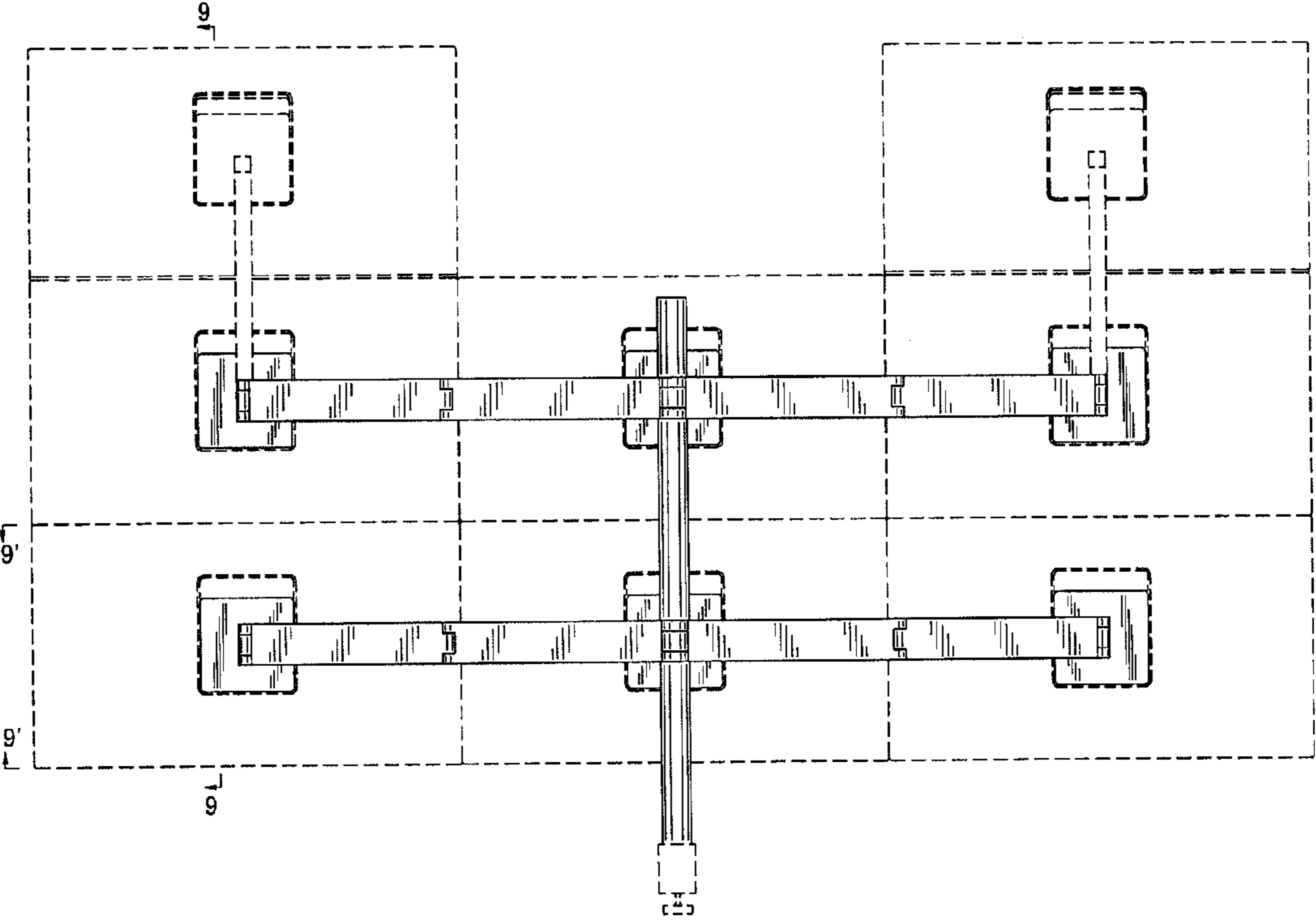

FIG. 2

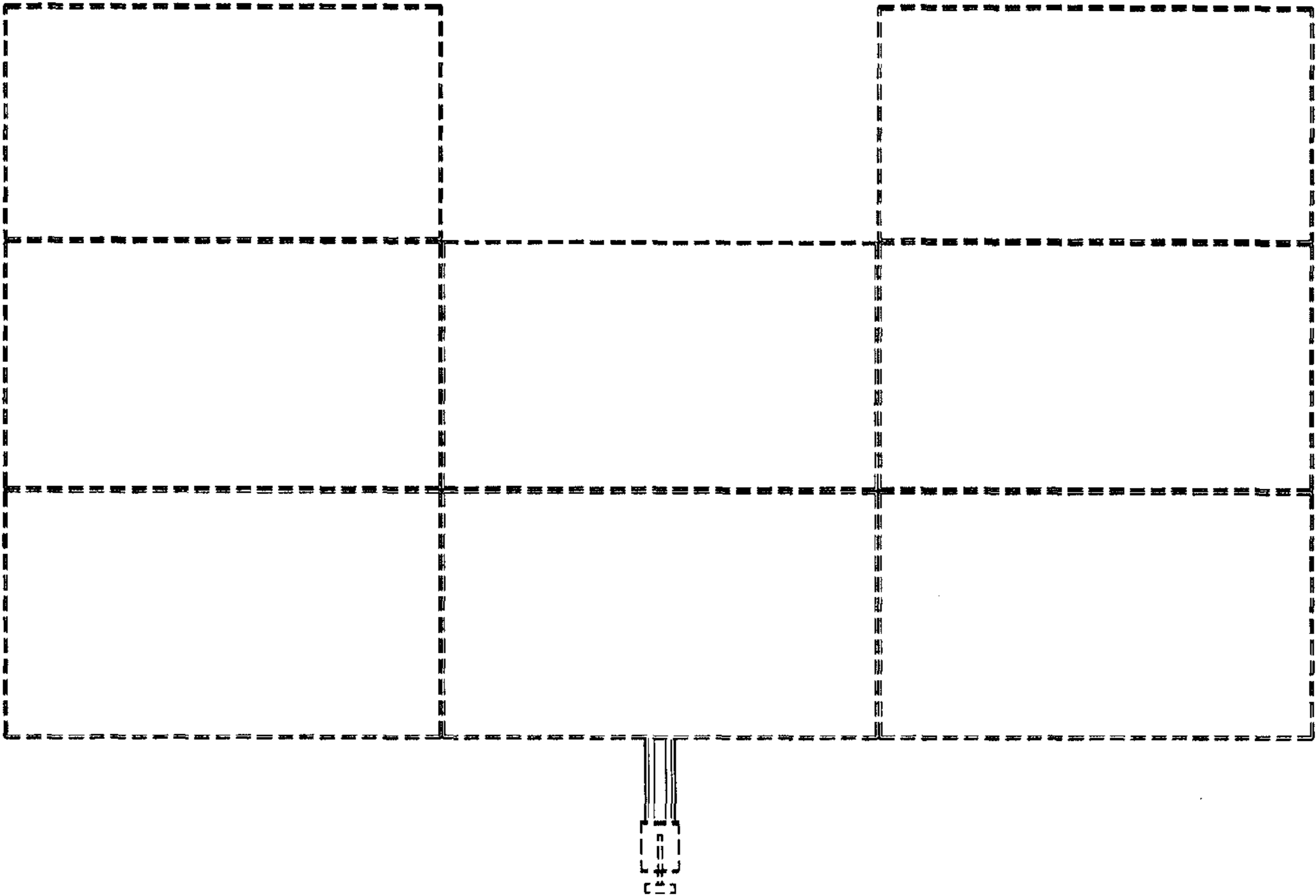

FIG. 3

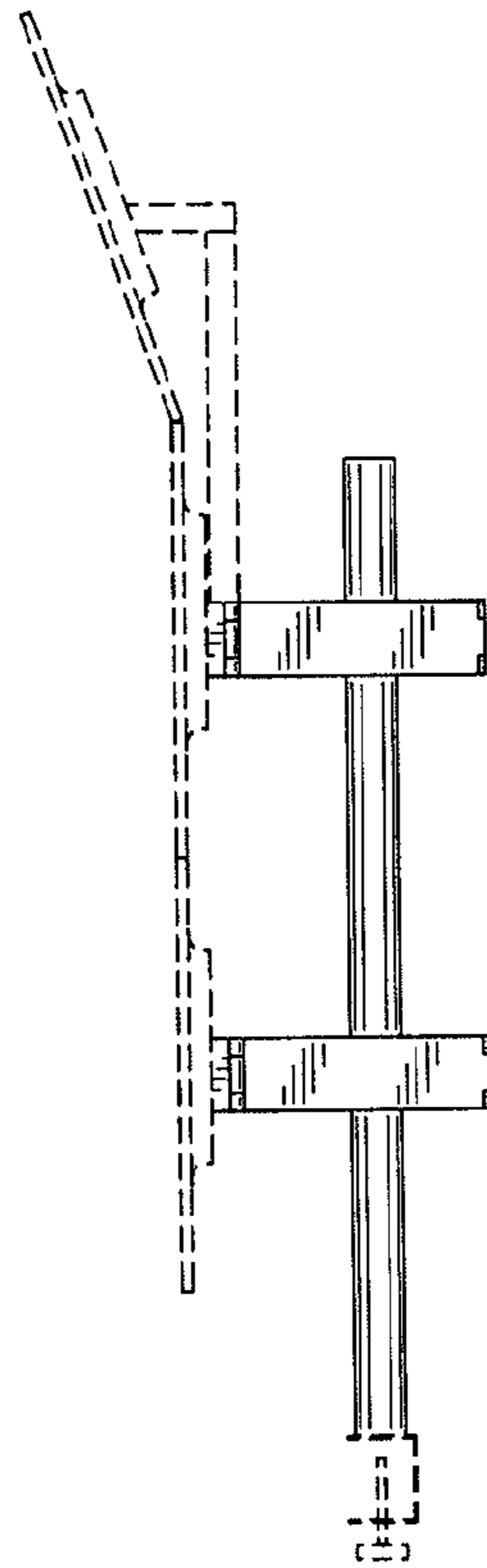

FIG. 4

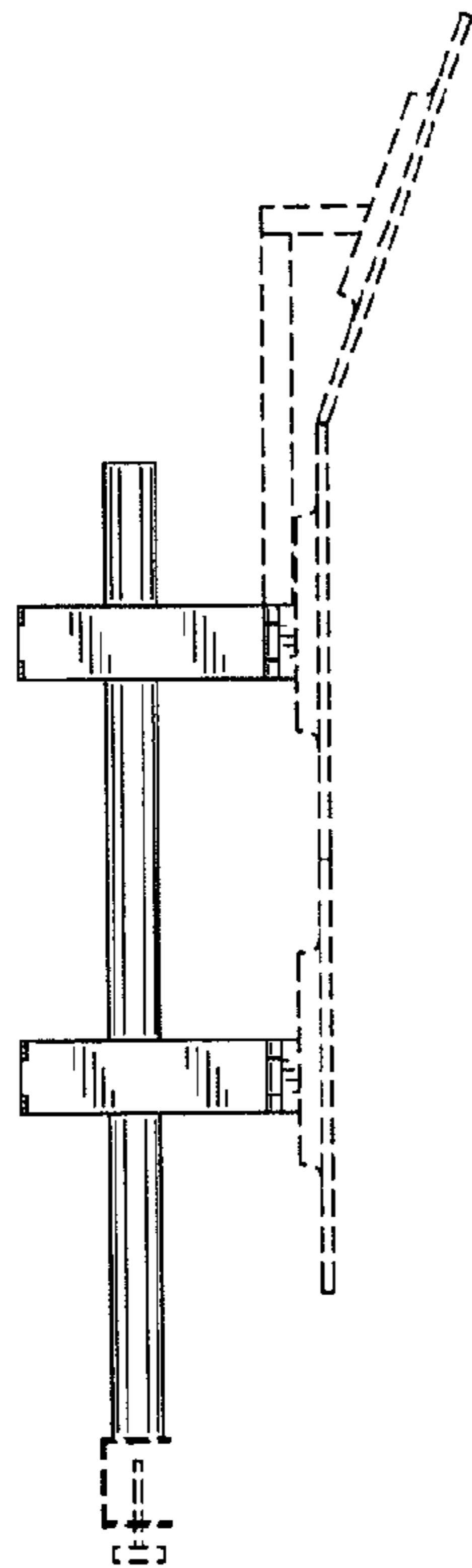

FIG. 5

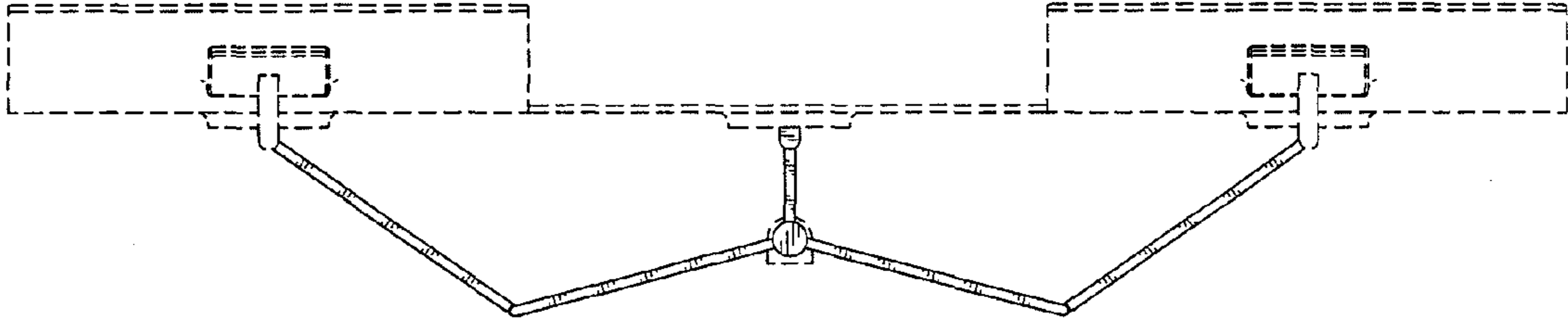

FIG. 6

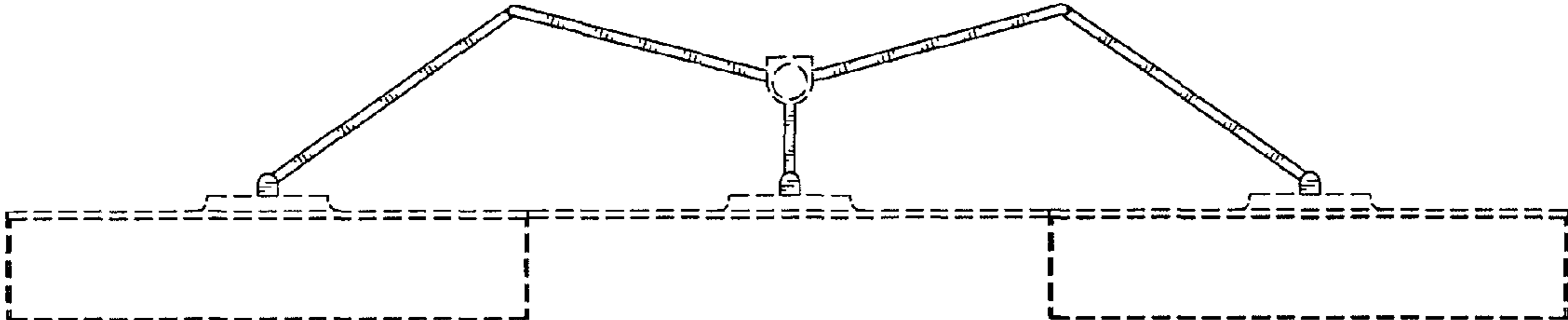

FIG. 7

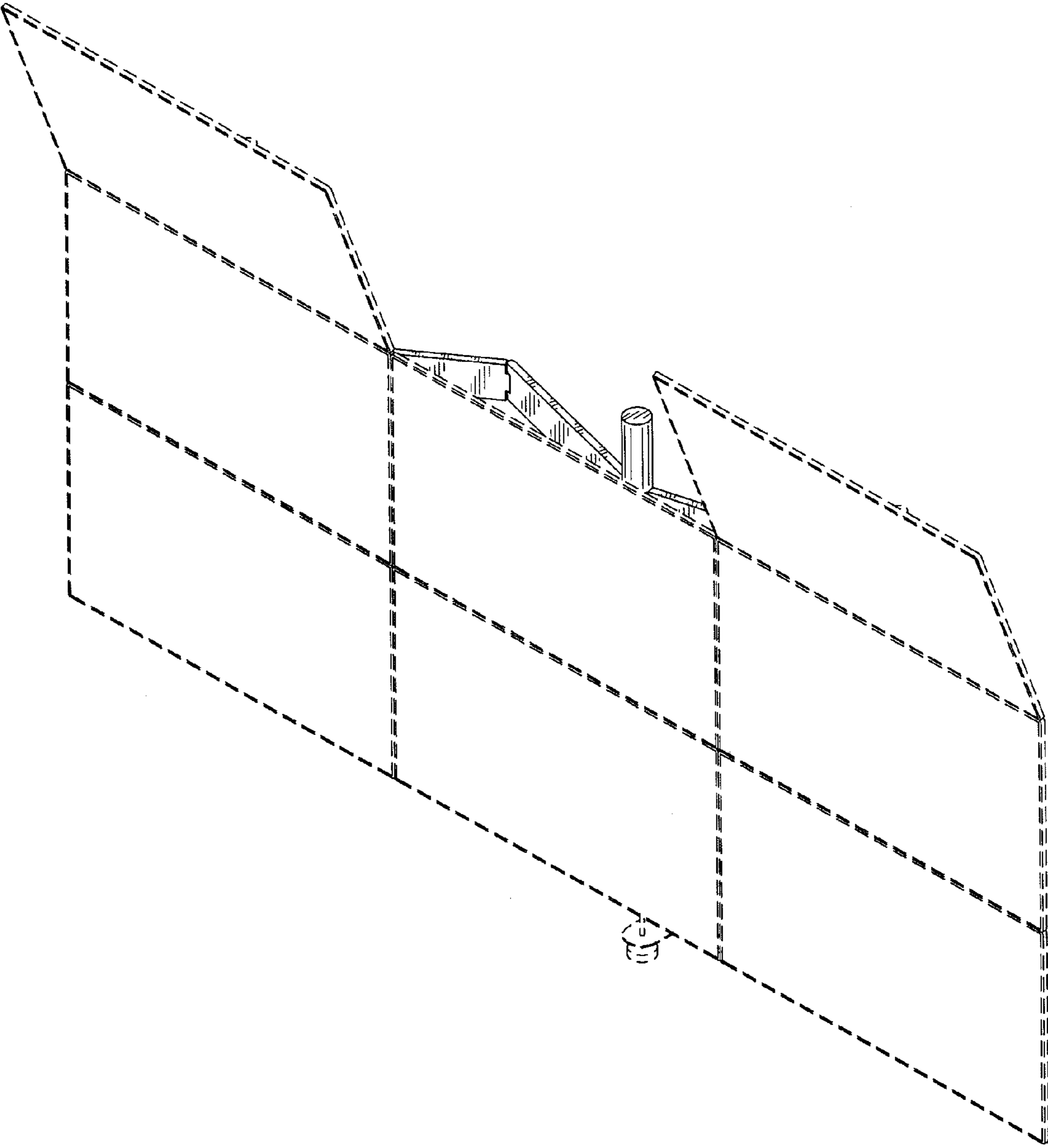

FIG. 8

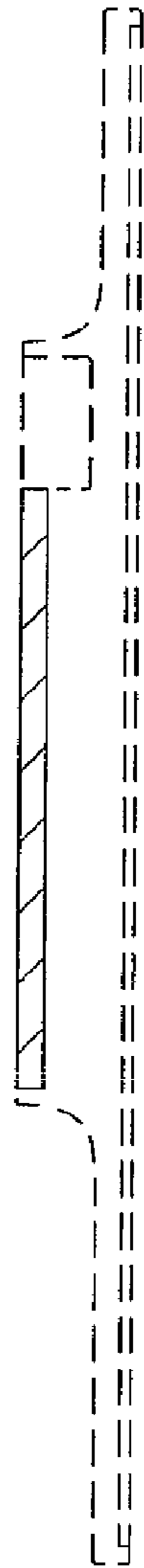

FIG. 9

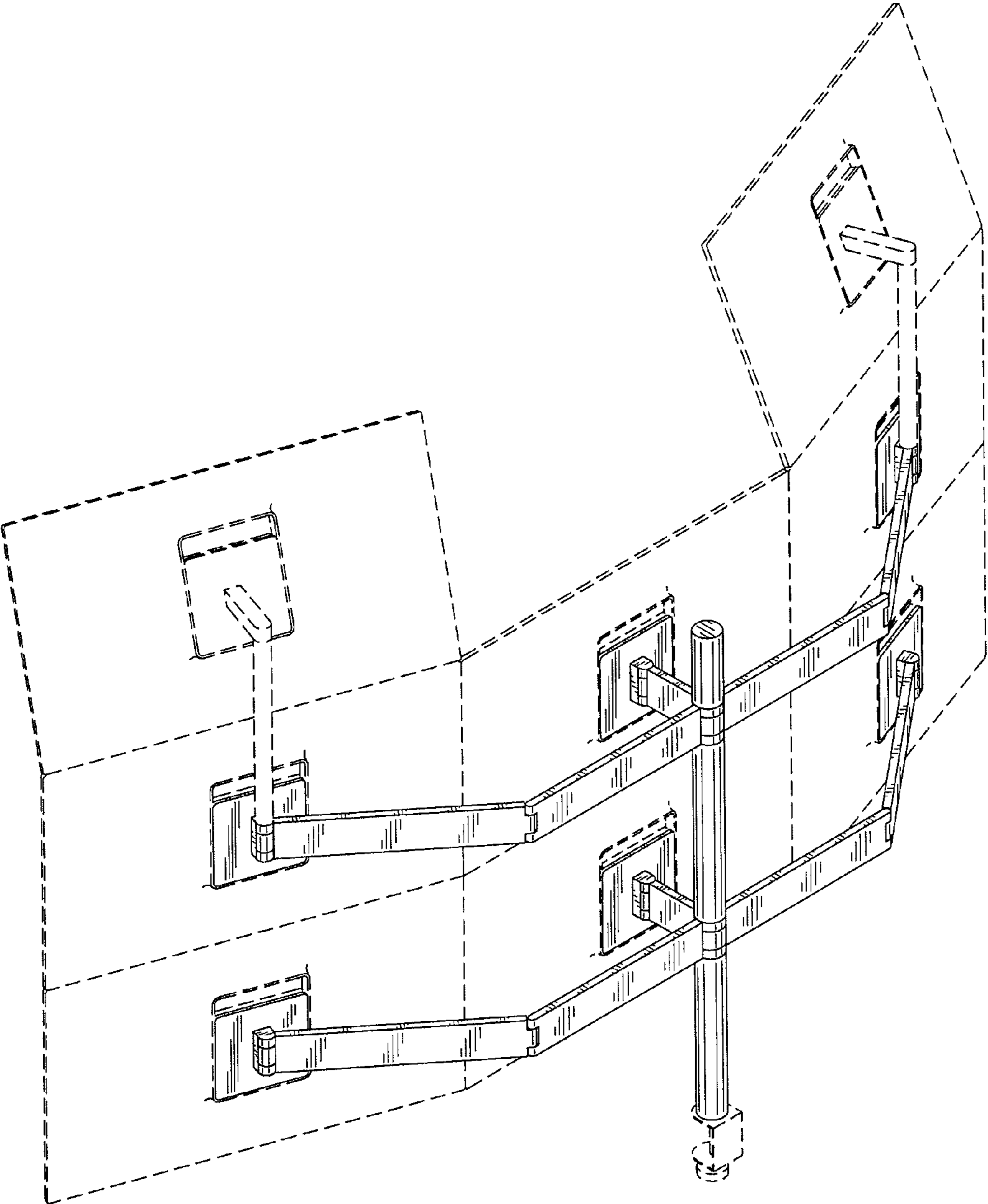

FIG. 10

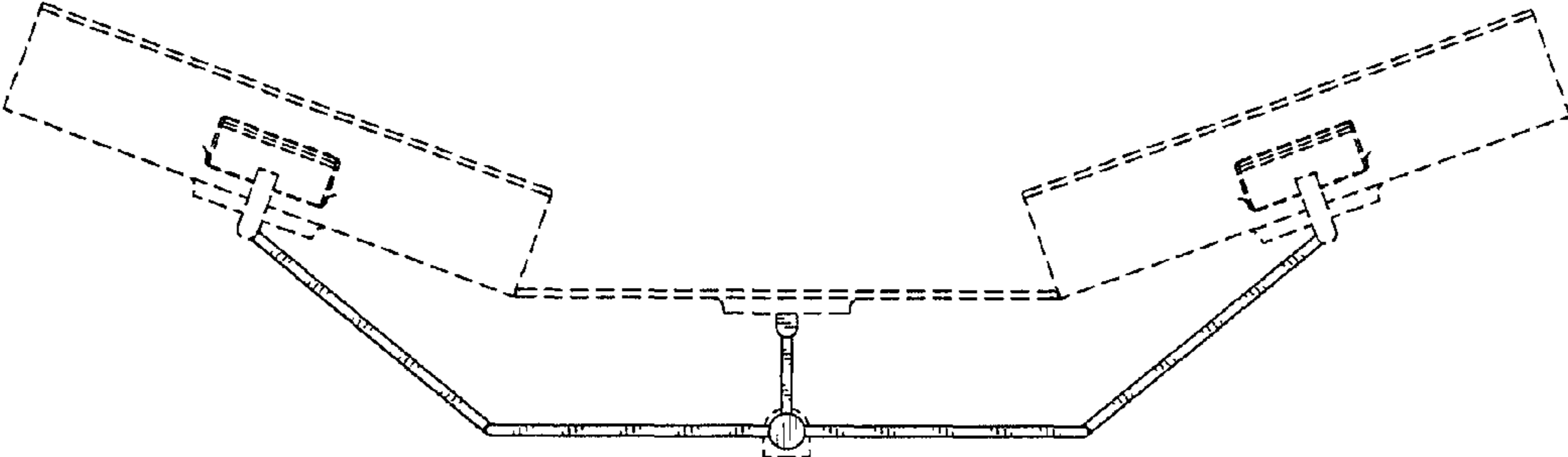

FIG. 11