



US00D632250S

(12) **United States Design Patent**
Harata et al.

(10) **Patent No.:** **US D632,250 S**
(45) **Date of Patent:** **** Feb. 8, 2011**

(54) **NOISE FILTER CASE**

(75) Inventors: **Hideaki Harata**, Tokyo (JP); **Koki Sato**, Tokyo (JP); **Katsumi Kobayashi**, Tokyo (JP); **Nobuo Takagi**, Tokyo (JP)

(73) Assignee: **TDK Corporation**, Tokyo (JP)

(**) Term: **14 Years**

(21) Appl. No.: **29/358,118**

(22) Filed: **Mar. 23, 2010**

(30) **Foreign Application Priority Data**

Sep. 29, 2009 (JP) 2009-022513

(51) **LOC (9) Cl.** **13-02**

(52) **U.S. Cl.** **D13/110**

(58) **Field of Classification Search** D13/110,
D13/101, 118, 133, 146, 156, 184, 199; D8/396;
174/19, 36, 58, 60, 92, 257, 258, 377; 307/151;
361/679, 707, 728; 363/39

See application file for complete search history.

(56) **References Cited**

U.S. PATENT DOCUMENTS

- 3,838,213 A * 9/1974 Georgopoulos et al. 178/46
- 4,882,561 A * 11/1989 Fujioka 336/65
- D319,217 S * 8/1991 Fujioka D13/199
- 6,072,125 A * 6/2000 Takeuchi 174/92
- D526,274 S * 8/2006 Kobayashi et al. D13/110
- D526,960 S * 8/2006 Kobayashi et al. D13/110
- D528,980 S * 9/2006 Kobayashi et al. D13/110
- 7,211,724 B2 5/2007 Kobayashi

FOREIGN PATENT DOCUMENTS

JP	U-4-97317	8/1992
JP	A-8-153627	6/1996
JP	A-2006-24702	1/2006
JP	A-2006-216666	8/2006

* cited by examiner

Primary Examiner—Prabhakar Deshmukh

Assistant Examiner—Derrick Holland

(74) *Attorney, Agent, or Firm*—Oliff & Berridge, PLC

(57) **CLAIM**

The ornamental design for a noise filter case, as shown and described.

DESCRIPTION

FIG. 1 is a perspective view of a noise filter case;

FIG. 2 is a front view thereof;

FIG. 3 is a rear view thereof;

FIG. 4 is a top view thereof;

FIG. 5 is a bottom view thereof;

FIG. 6 is a left-side view thereof;

FIG. 7 is a right-side view thereof; and,

FIG. 8 is an enlarged fragmentary view thereof.

The broken lines shown represent environmental subject matter and form no part of the claim. Where broken lines about a claimed surface it is understood that those broken lines represent an unclaimed boundary between claimed and unclaimed surfaces. None of the broken lines form any part of the claimed design.

1 Claim, 8 Drawing Sheets

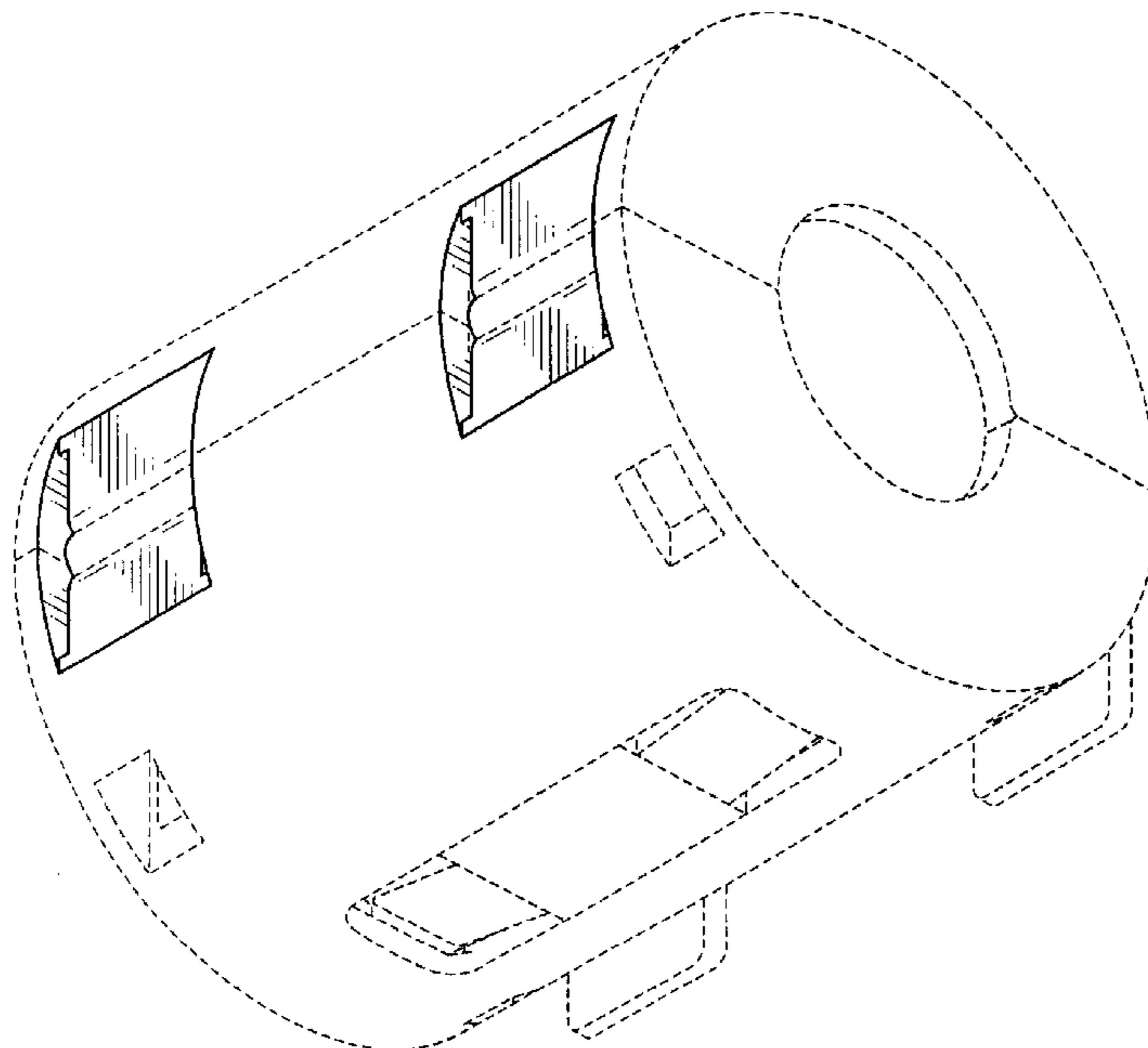

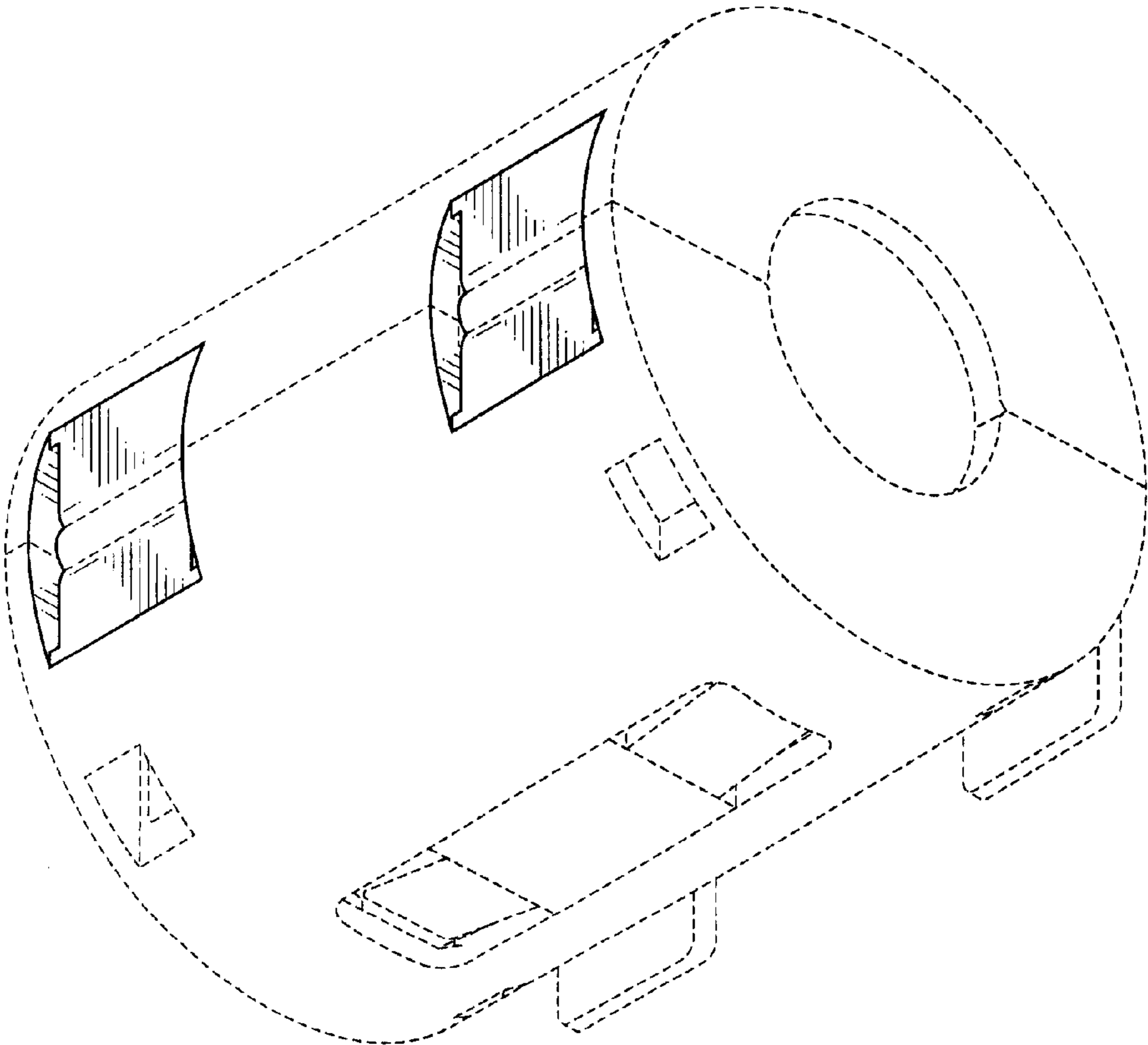

FIG. 1

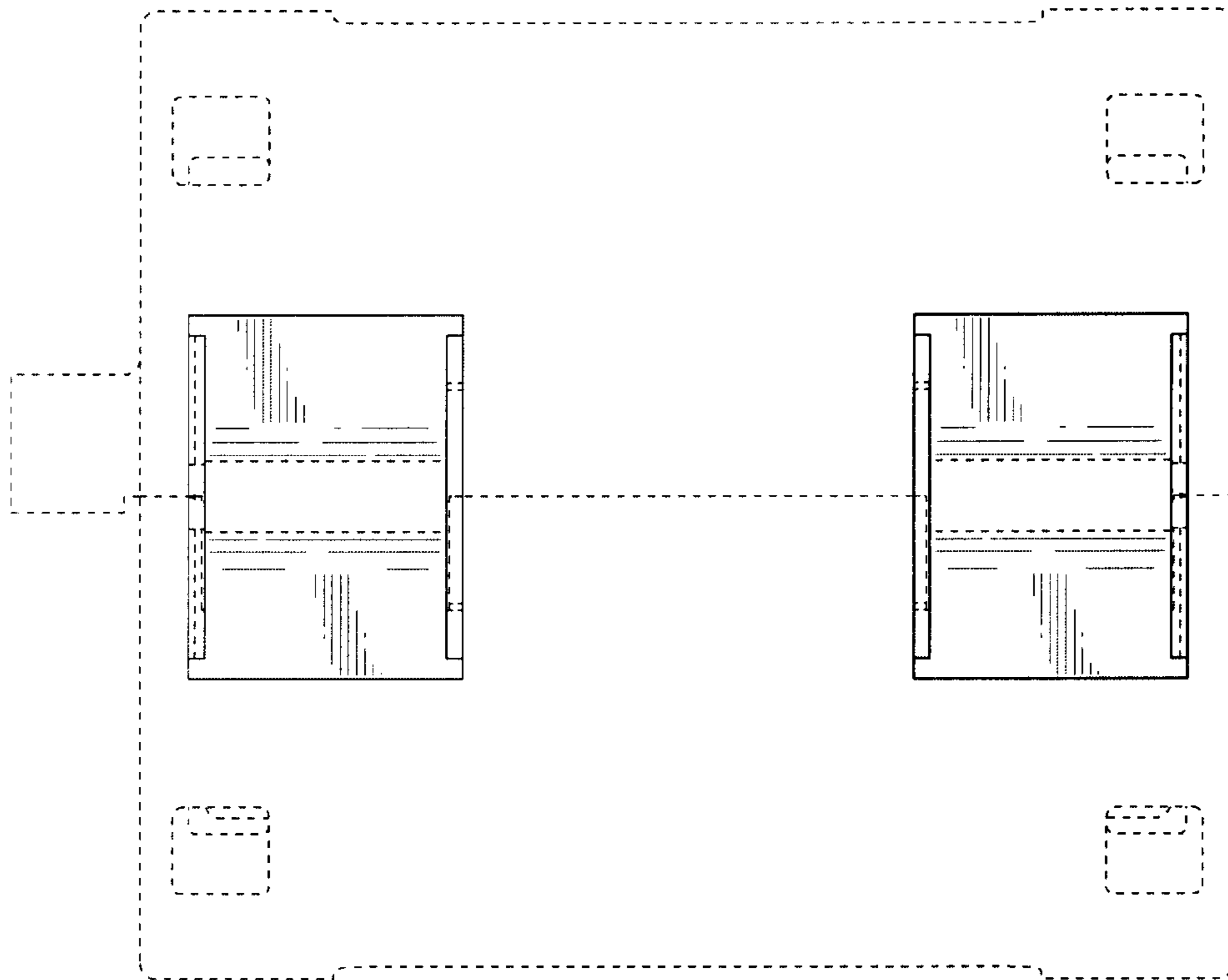

FIG. 2

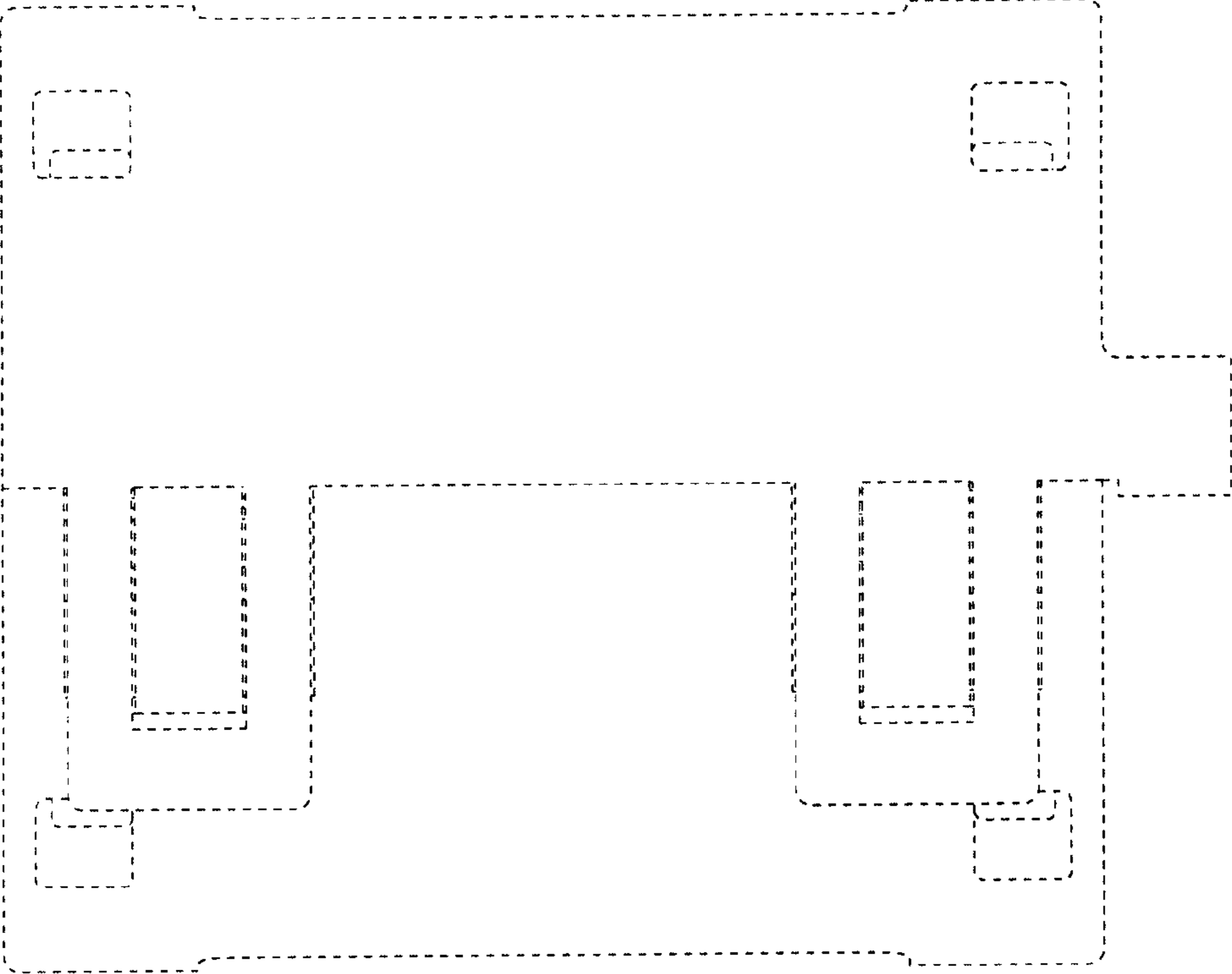

FIG. 3

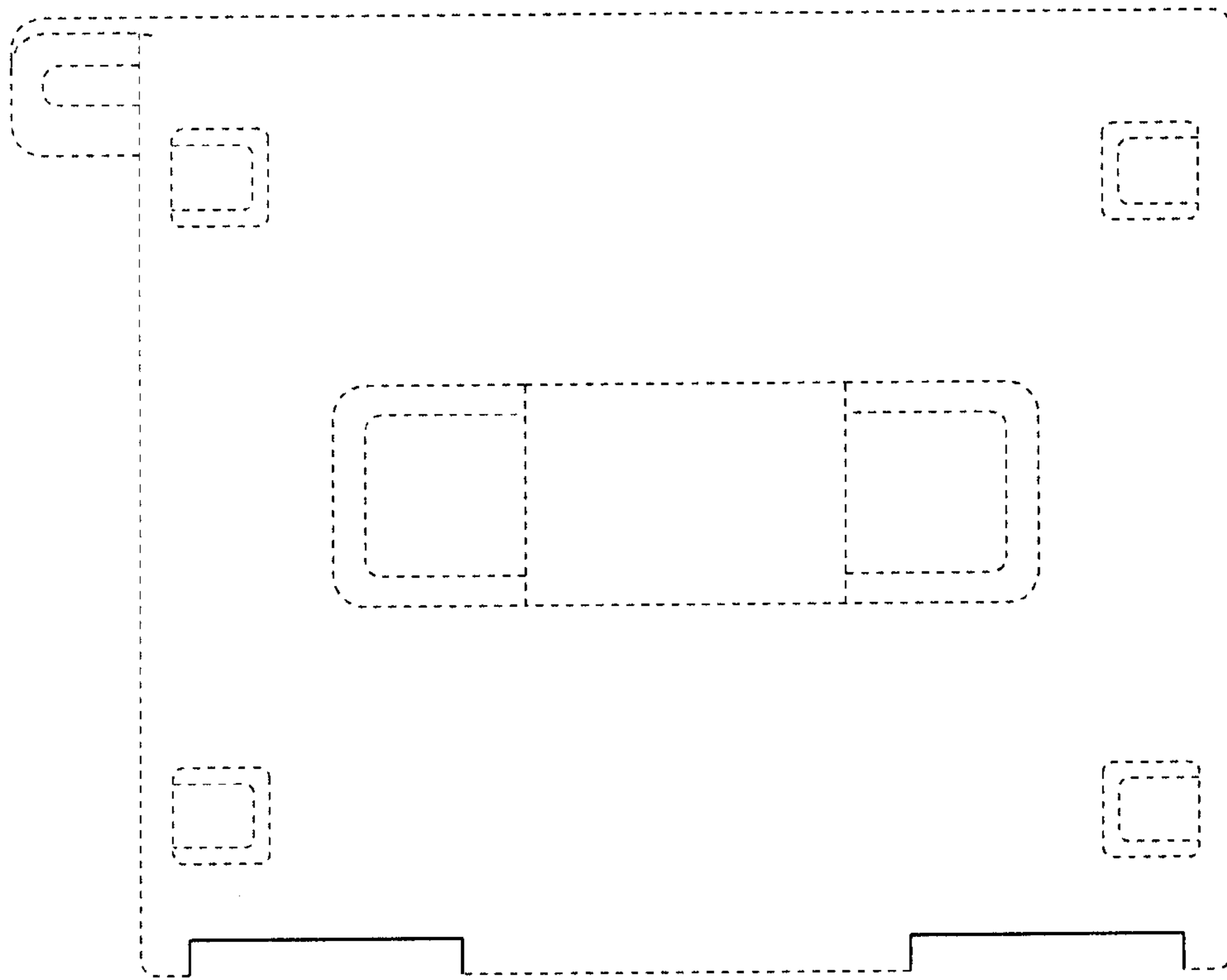

FIG. 4

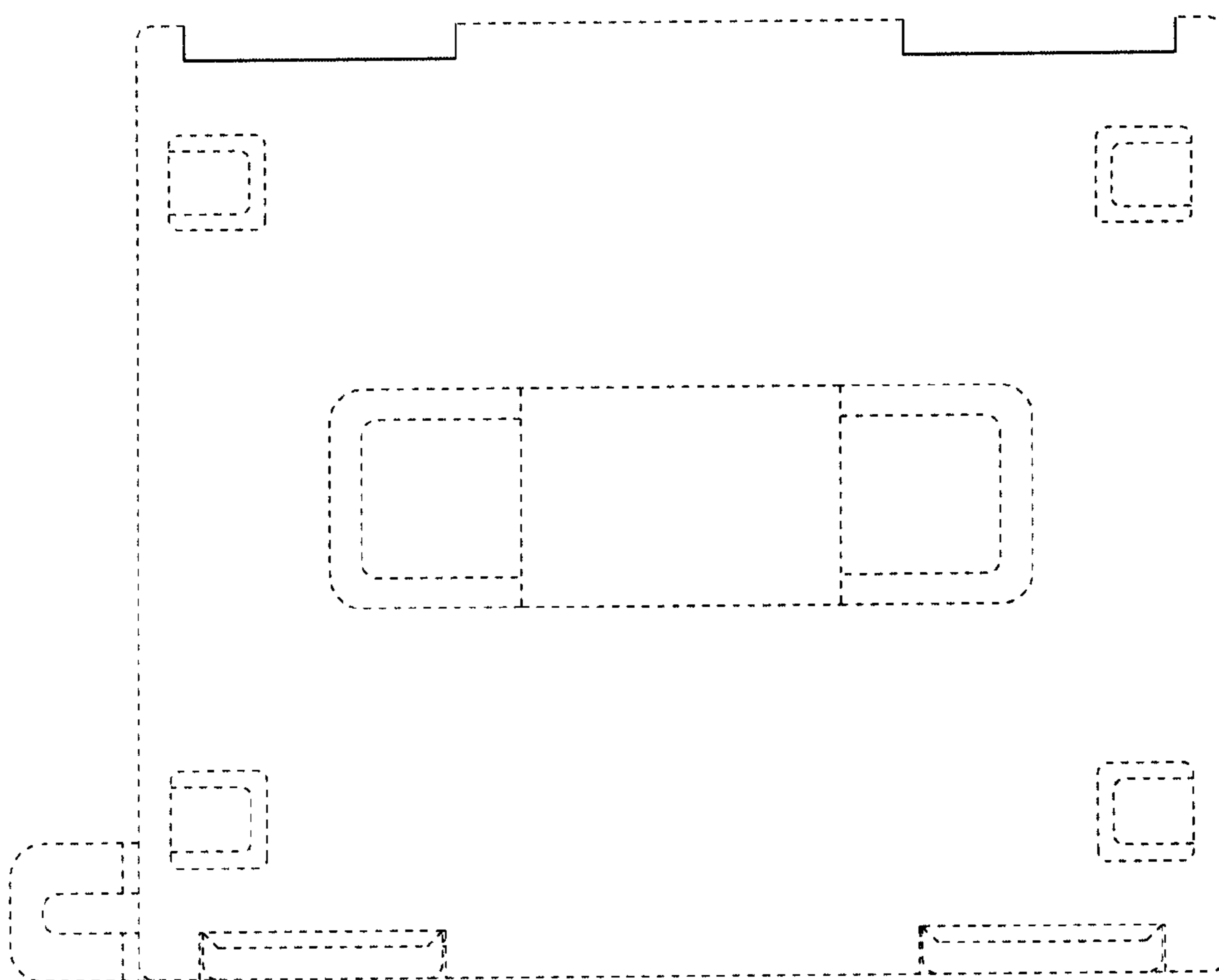

FIG. 5

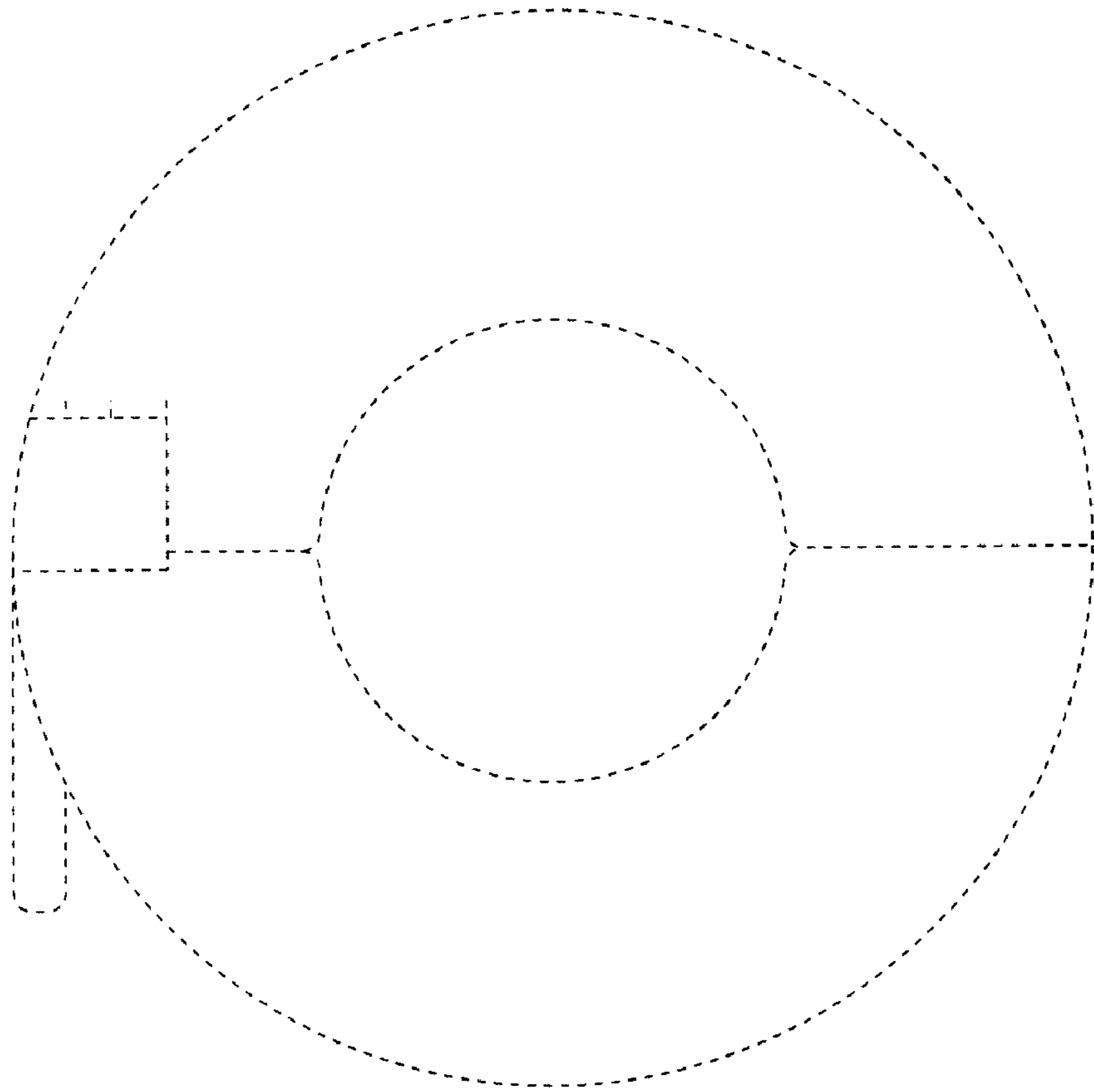

FIG. 6

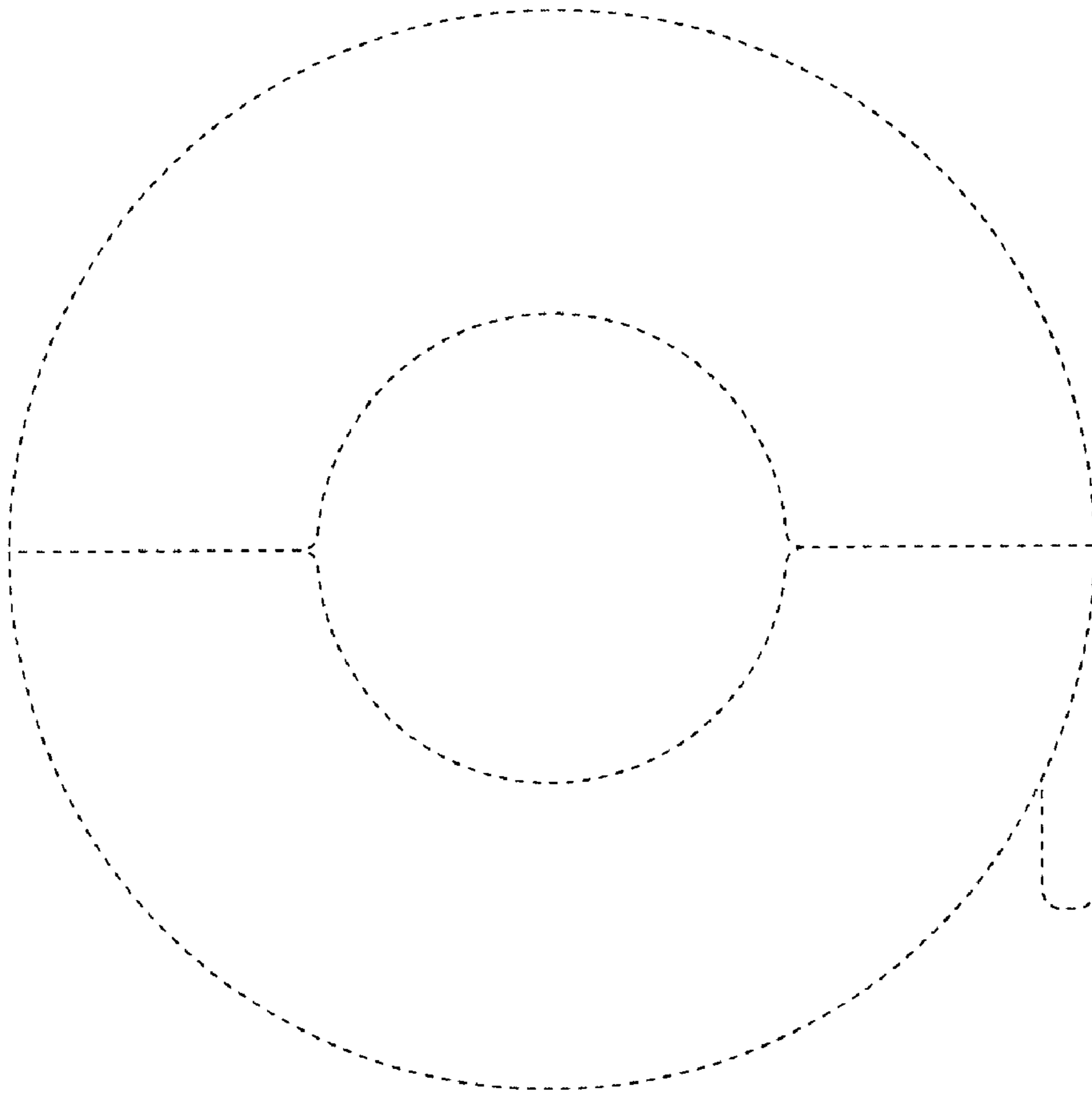

FIG. 7

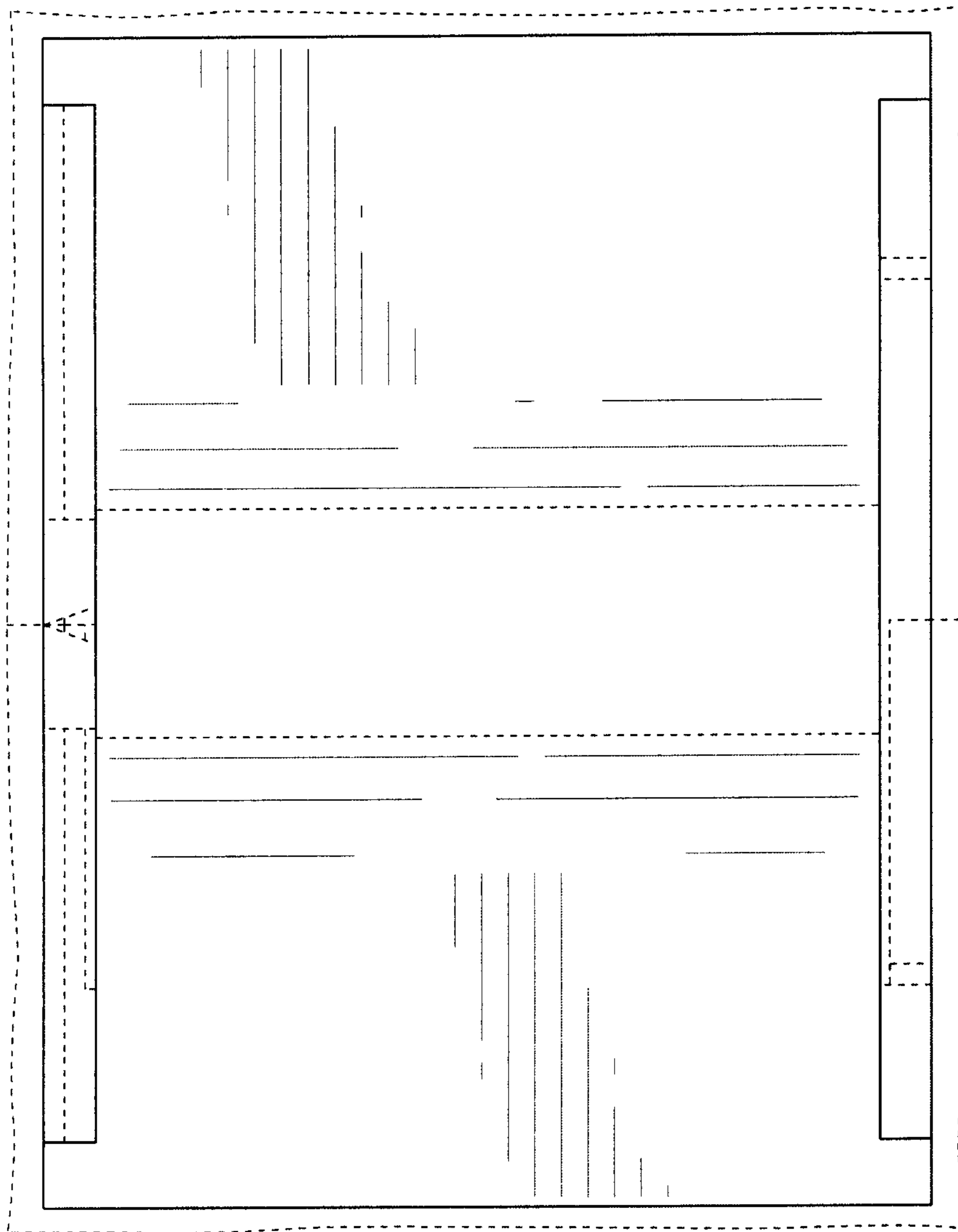

FIG. 8