



US00D632243S

(12) **United States Design Patent**  
**Salvan et al.**

(10) **Patent No.:** **US D632,243 S**

(45) **Date of Patent:** **\*\* Feb. 8, 2011**

(54) **PNEUMATIC TIRE**

(75) Inventors: **Jean-Francois Salvan**,  
Clermont-Ferrand (FR); **Matthieu**  
**Bonnamour**, Pont du Chateau (FR);  
**Jean-Jacques Vialle**, Vertaizon (FR)

(73) Assignees: **Societe de Technologie Michelin**,  
Clermont-Ferrand (FR); **Michelin**  
**Recherche et Technique S.A.**,  
Granges-Paccot (CH)

(\*\*) Term: **14 Years**

(21) Appl. No.: **29/342,355**

(22) Filed: **Aug. 24, 2009**

(30) **Foreign Application Priority Data**

Feb. 25, 2009 (FR) ..... 09/0926

(51) **LOC (9) Cl.** ..... **12-15**

(52) **U.S. Cl.** ..... **D12/564**

(58) **Field of Classification Search** ..... D12/533,  
D12/540, 543-567, 900-901; 152/209.1,  
152/209.8-209.19, 209.25, 209.28, 455  
See application file for complete search history.

(56) **References Cited**

**U.S. PATENT DOCUMENTS**

D448,721 S \* 10/2001 Ochi ..... D12/564  
D449,816 S \* 10/2001 Hutz ..... D12/564  
D512,682 S \* 12/2005 Krenz et al. .... D12/564  
D513,227 S \* 12/2005 Graas ..... D12/564  
D551,613 S \* 9/2007 Lo ..... D12/564

D575,726 S \* 8/2008 Fontaine et al. .... D12/564  
D589,874 S \* 4/2009 Fontaine et al. .... D12/564  
D592,588 S \* 5/2009 Heinen et al. .... D12/564  
D606,007 S \* 12/2009 Fontaine et al. .... D12/564  
D609,628 S \* 2/2010 Krupa et al. .... D12/566

\* cited by examiner

*Primary Examiner*—Stacia Cadmus

(74) *Attorney, Agent, or Firm*—Buchanan Ingersoll &  
Rooney PC

(57) **CLAIM**

The ornamental design for a pneumatic tire, as shown and  
described.

**DESCRIPTION**

FIG. 1 is a perspective view of a pneumatic tire incorporating  
our new design, it being understood that the tread pattern  
repeats circumferentially throughout the outer circumfer-  
ence;

FIG. 2 is an elevational view of one end of the pneumatic tire  
shown in FIG. 1;

FIG. 3 is an elevational view of the opposite end of the  
pneumatic tire;

FIG. 4 is an elevational view of one side of the pneumatic tire  
shown in FIG. 1;

FIG. 5 is an elevational view of the opposite side of the  
pneumatic tire; and,

FIG. 6 is a fragmentary view of FIG. 2.

The broken lines in the drawings depict environmental sub-  
ject matter only and form no part of the claimed design.

**1 Claim, 6 Drawing Sheets**

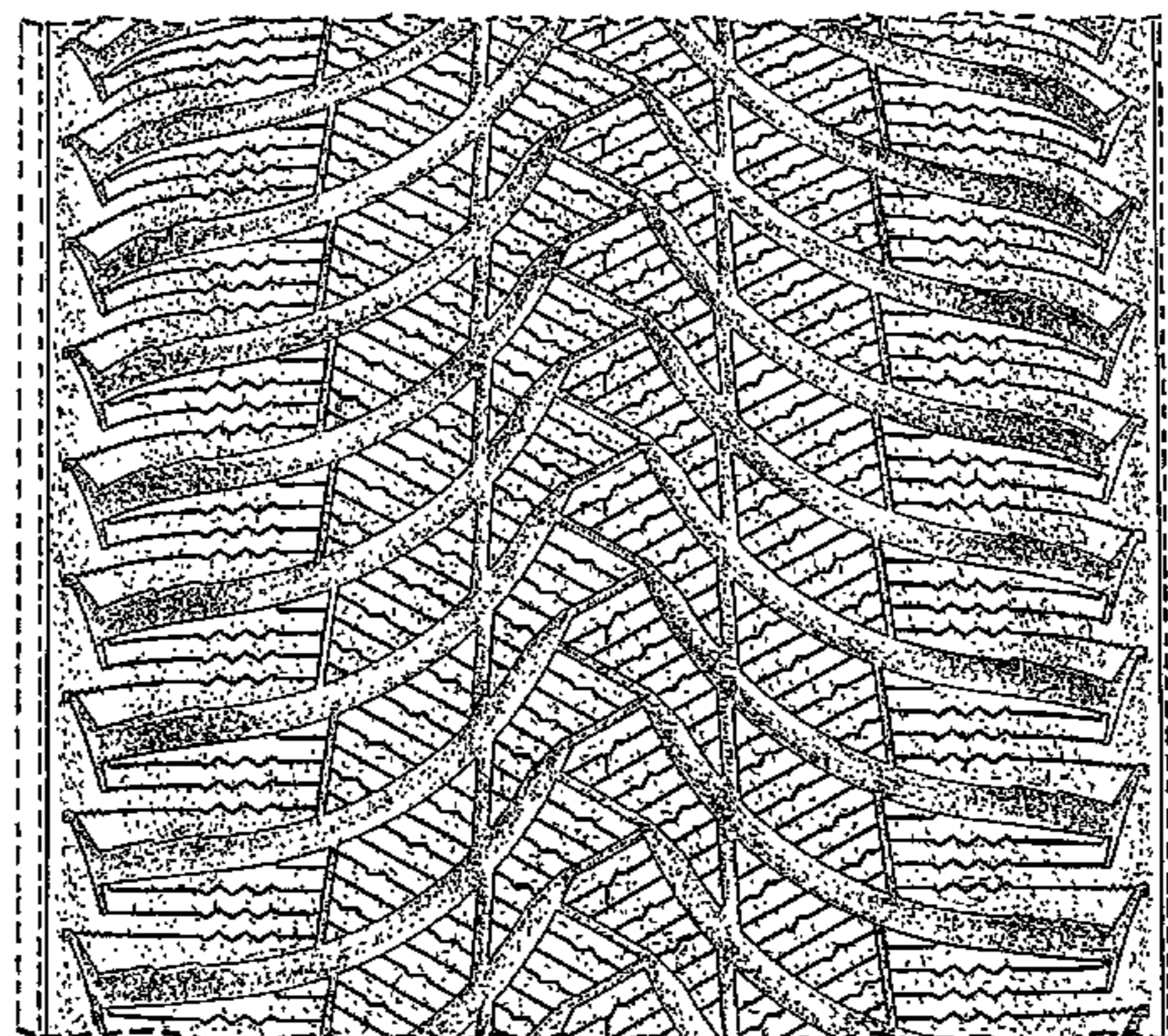
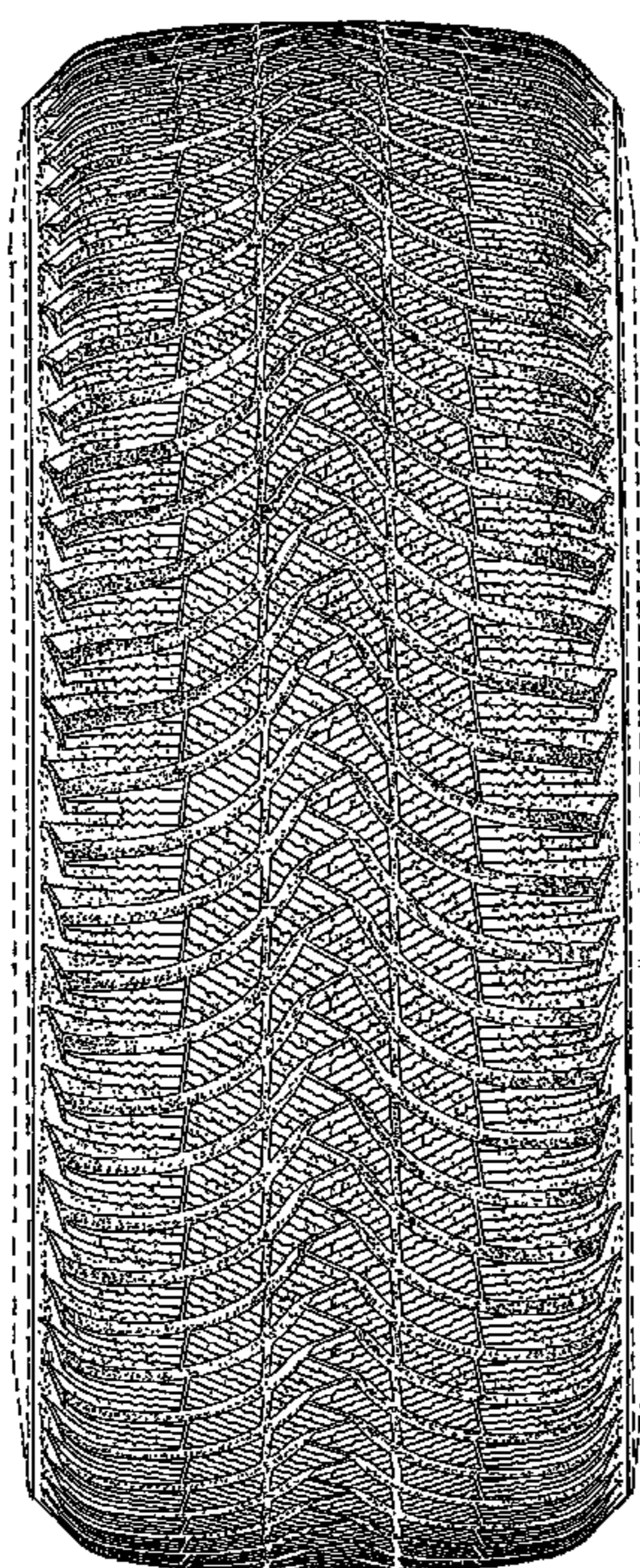

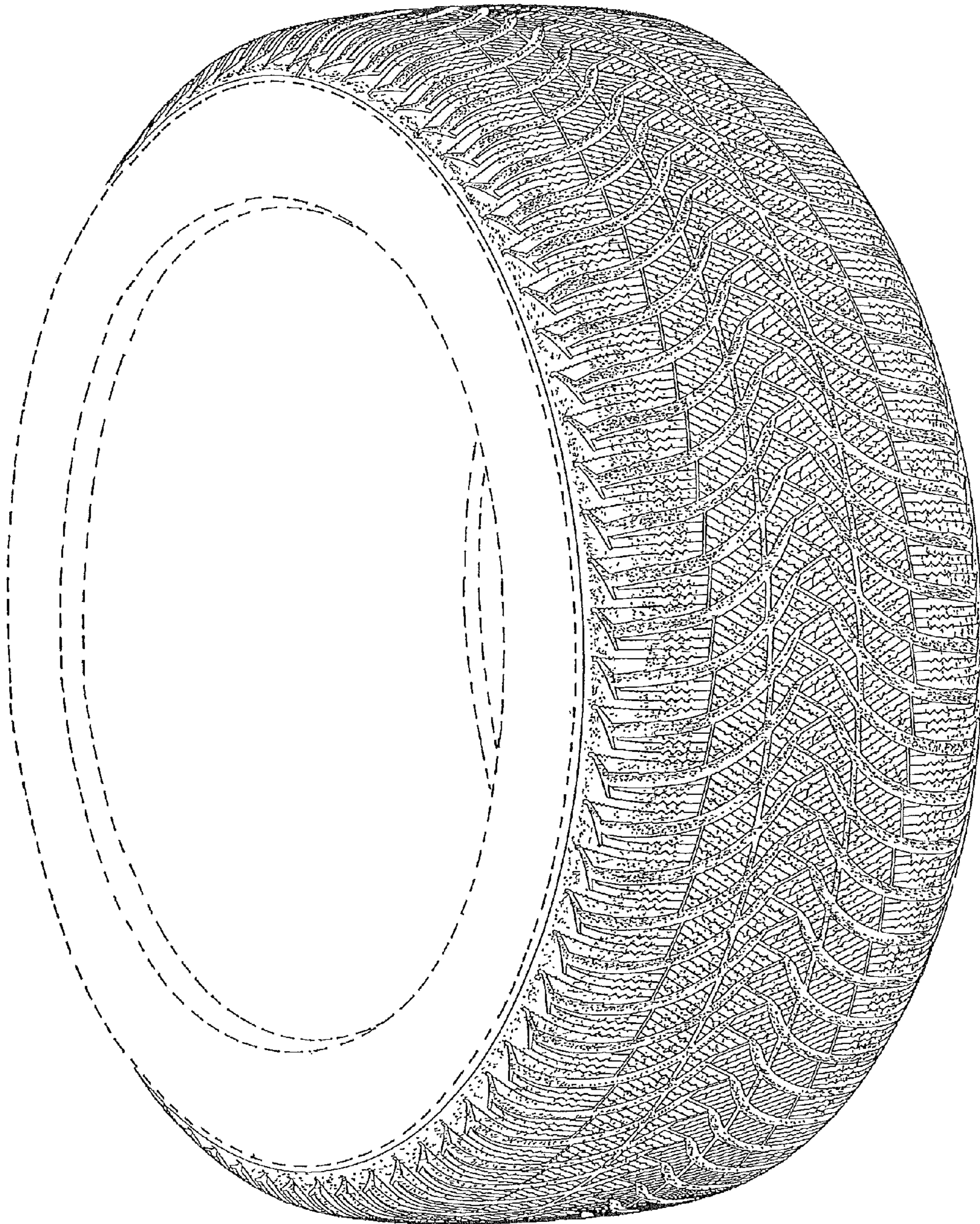

FIG. 1

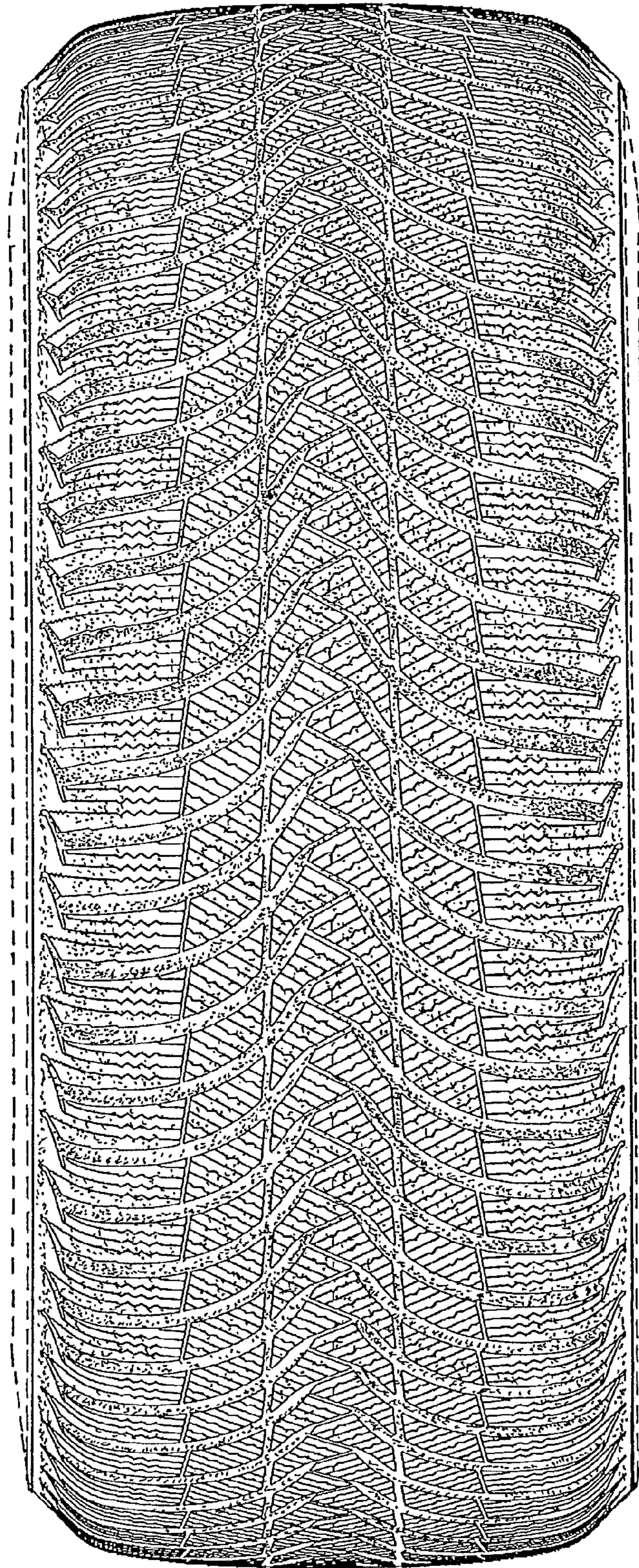

FIG. 2

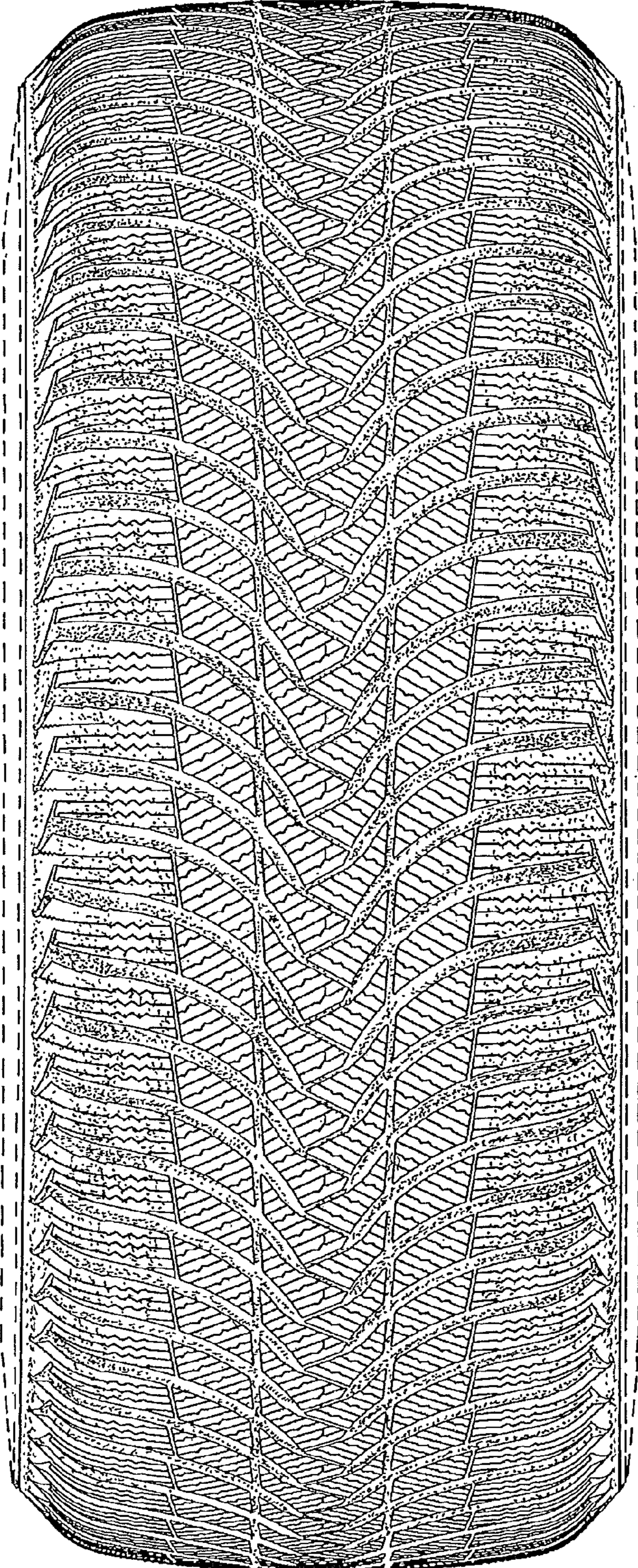

FIG. 3

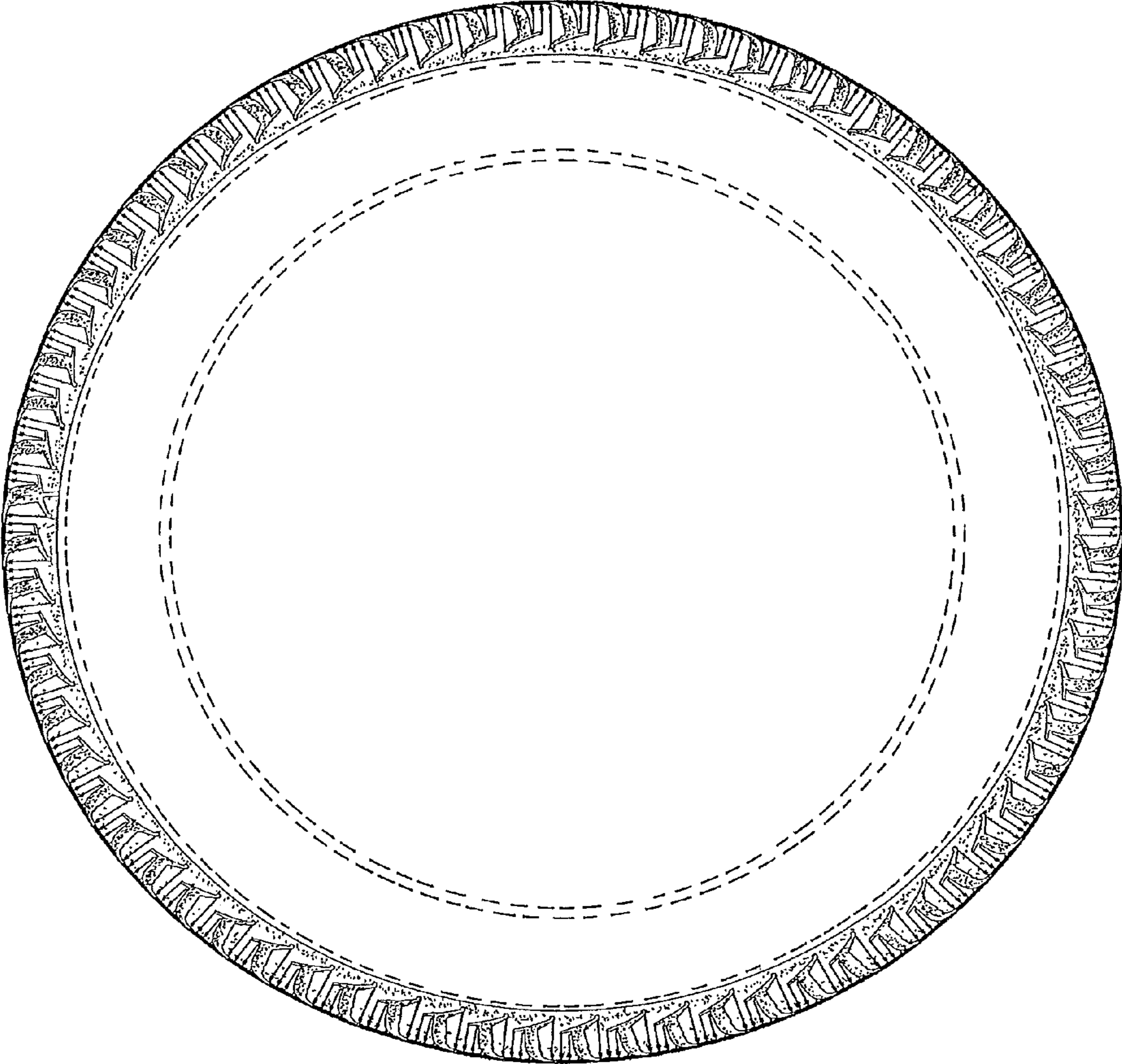

FIG. 4

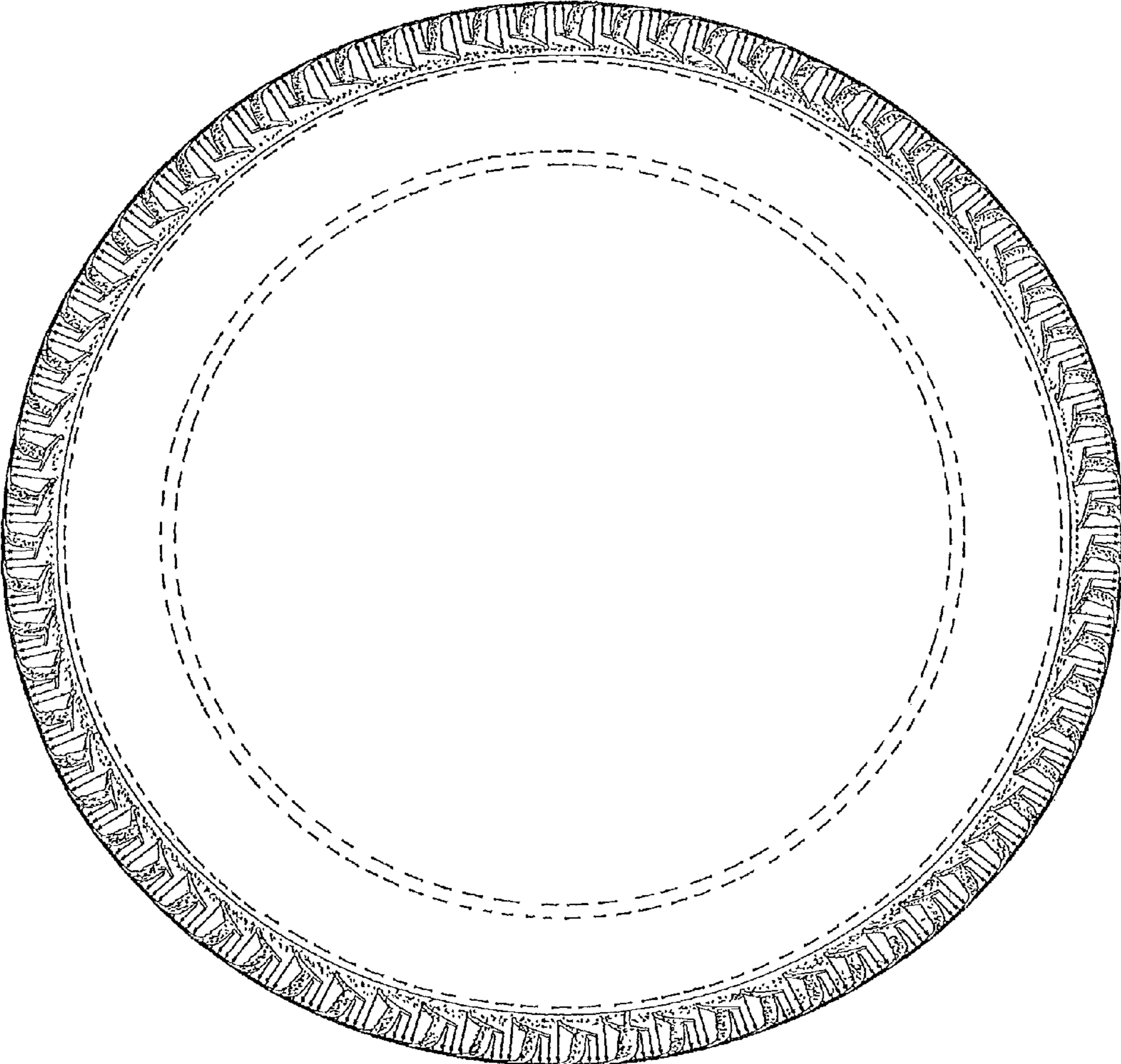

FIG. 5

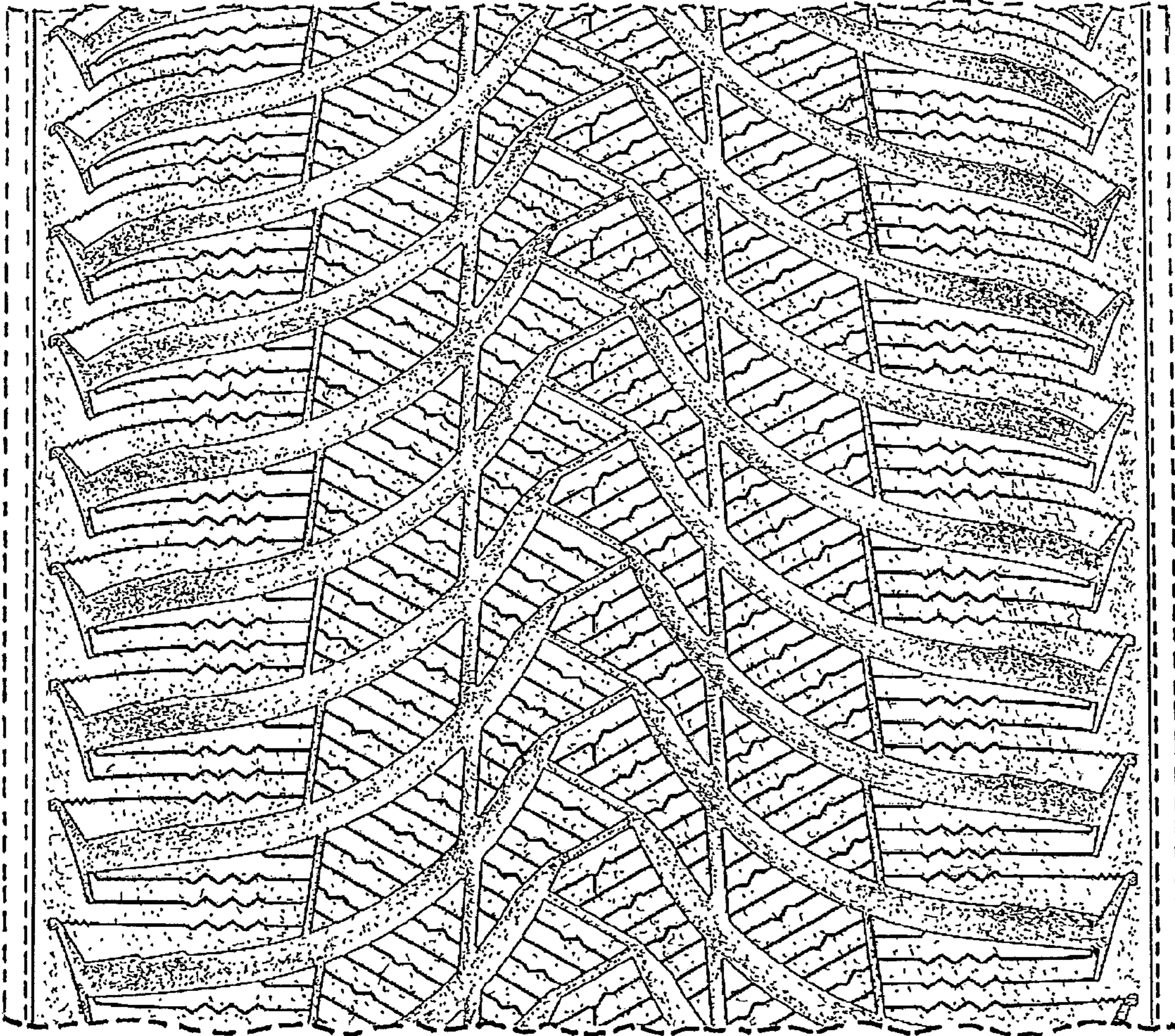

FIG. 6