



US00D632241S

(12) **United States Design Patent**
Okuda

(10) **Patent No.:** **US D632,241 S**

(45) **Date of Patent:** **** Feb. 8, 2011**

(54) **PADDLE**

(75) **Inventor:** **Satoru Okuda**, 6-14-3 Zaimokuza,
Kamakura-shi, Kanagawa (JP) 248-0013

(73) **Assignees:** **Miyuki Okuda**, Kanagawa (JP); **Satoru Okuda**, Kanagawa (JP)

(**) **Term:** **14 Years**

(21) **Appl. No.:** **29/306,120**

(22) **Filed:** **Apr. 2, 2008**

(51) **LOC (9) Cl.** **12-16**

(52) **U.S. Cl.** **D12/215**

(58) **Field of Classification Search** D12/215;
440/101, 102; 416/70 R, 71, 74; D7/692,
D7/638, 683, 688; D8/105, 14, 13, 51, 10;
D6/475, 416; D23/403, 410; D21/466, 729-732,
D21/727; 273/330; 473/515, 510, 524-557;
446/255, 250; D30/156, 161, 162, 199; D15/138;
D22/117, 134; 294/1.4, 1.3, 19.1-19.3, 24,
294/23.5, 55, 1.5, 49, 50, 50.5, 49.1, 51,
294/54.5, 57; 119/712, 867, 174, 905, 161-170;
D32/18; D3/260

See application file for complete search history.

(56) **References Cited**

U.S. PATENT DOCUMENTS

D160,520 S *	10/1950	Mowat	D3/260
D217,840 S *	6/1970	Nichols	D12/215
D217,939 S *	6/1970	Nichols	D12/215
D224,983 S *	10/1972	Bolen	D12/215
3,777,708 A *	12/1973	Vogt	294/1.5
D244,507 S *	5/1977	Jones	D32/42
D244,680 S *	6/1977	Leidigh et al.	D12/215
D260,254 S *	8/1981	Heller	D12/215
4,622,017 A *	11/1986	McGraw	440/101
D297,927 S *	10/1988	Keal	D12/215
D298,822 S *	12/1988	Littledeer	D12/215
D302,147 S *	7/1989	Hartt	D12/215
4,955,839 A *	9/1990	Kaschper	440/101

D320,375 S *	10/1991	Bruce	D12/215
D343,608 S *	1/1994	Nazara	D12/215
D364,598 S *	11/1995	Eversole	D12/215
D460,993 S *	7/2002	Smith	D22/134
D507,082 S *	7/2005	Miklosovic	D30/162

* cited by examiner

Primary Examiner—Susan Moon Lee

(74) *Attorney, Agent, or Firm*—Seed IP Law Group PLLC

(57) **CLAIM**

The ornamental design for a paddle, as shown and described.

DESCRIPTION

FIG. 1 is a front view of a paddle according to my new design.

FIG. 2 is rear view thereof.

FIG. 3 is a top plan view thereof.

FIG. 4 is a bottom view thereof.

FIG. 5 is a right side view thereof.

FIG. 6 is a left side view thereof.

FIG. 7 is an enlarged view showing a portion thereof located between the lines A—A of FIG. 1.

FIG. 8 is an enlarged view showing a portion thereof located between the lines B—B of FIG. 2.

FIG. 9 is an enlarged view showing a portion thereof located between the lines C—C of FIG. 3.

FIG. 10 is a cross section view thereof viewed along Section D—D of FIG. 7.

FIG. 11 is a cross section view thereof viewed along Section E—E of FIG. 7.

FIG. 12 is a reference view thereof showing an extended configuration; and,

FIG. 13 is an exploded view thereof.

The structure of the paddle is such that the length is extendible and can be adjusted.

1 Claim, 7 Drawing Sheets

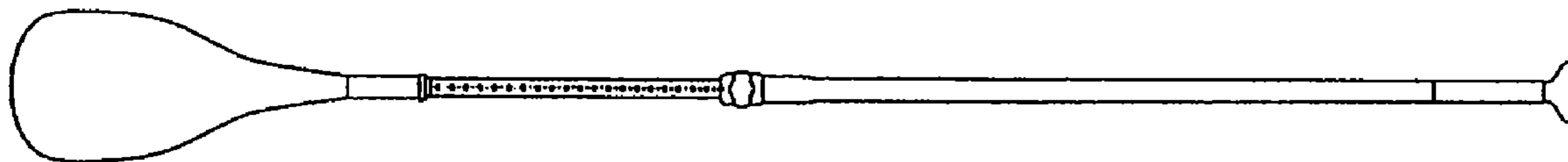

FIG. 1

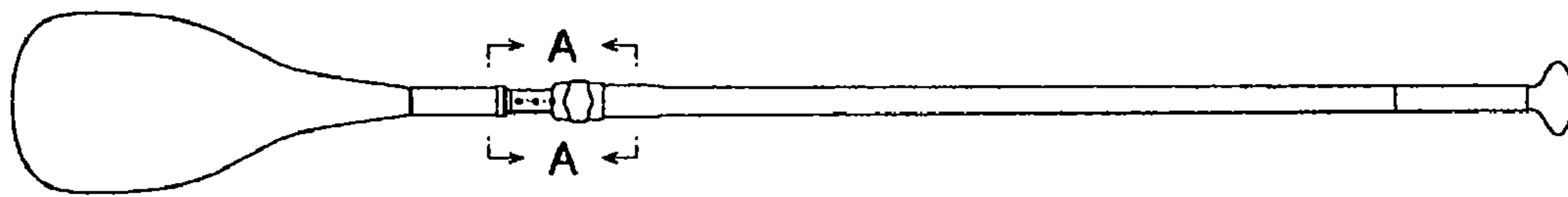

FIG. 2

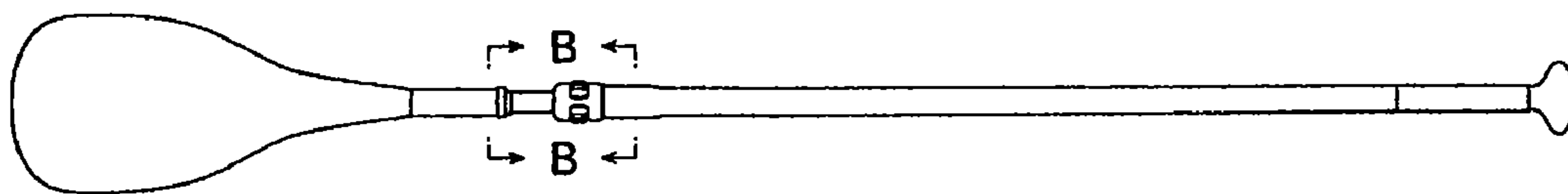

FIG. 3

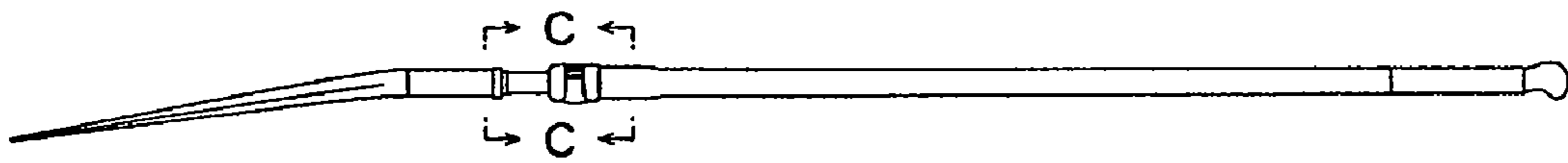

FIG. 4



FIG. 5



FIG. 6



FIG. 7

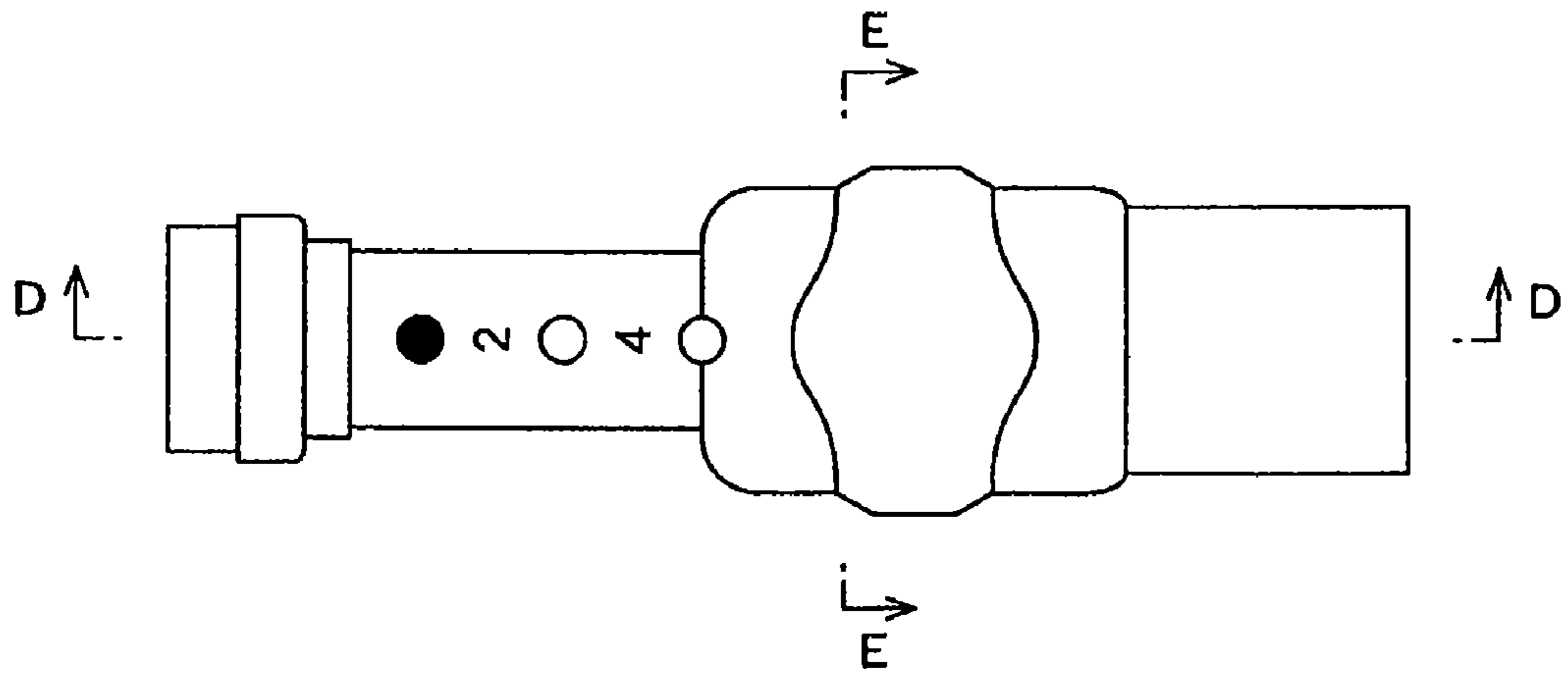

FIG. 8

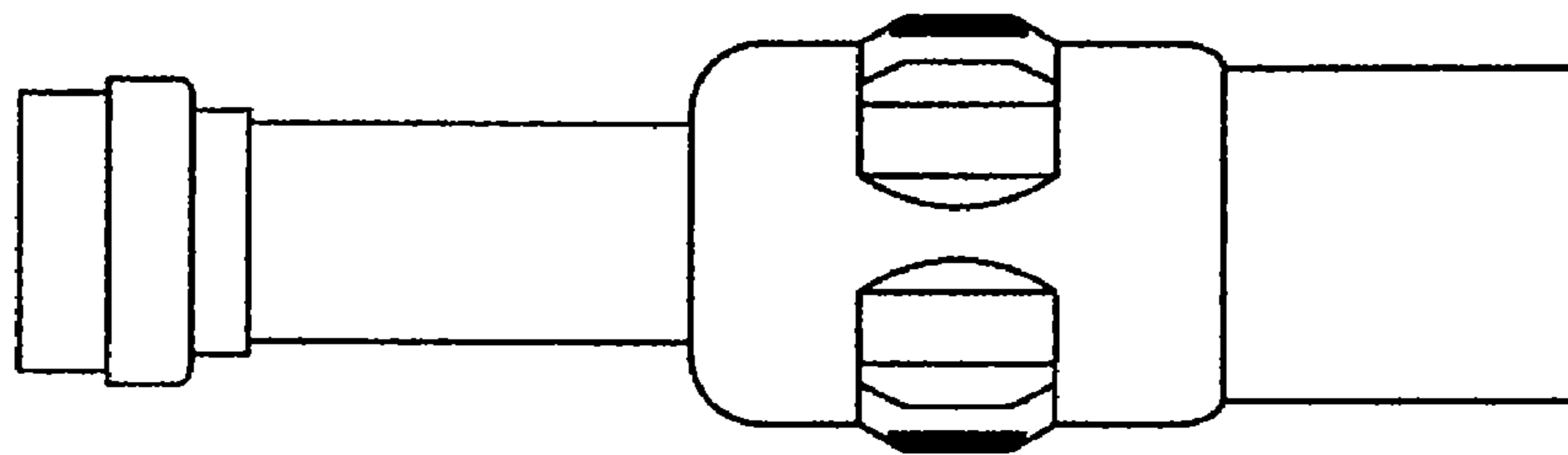

FIG. 9

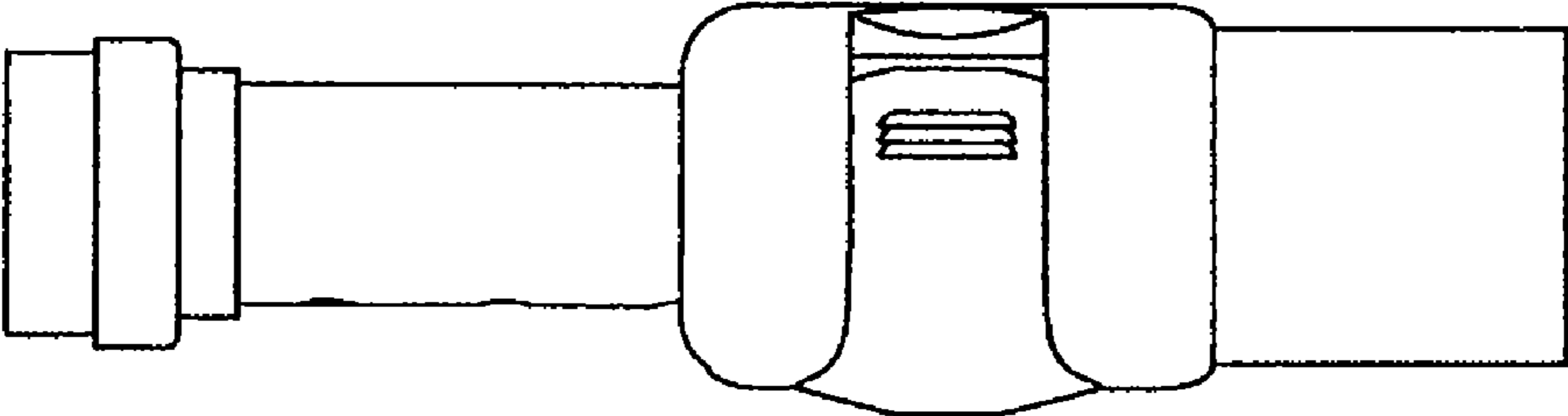

FIG. 10

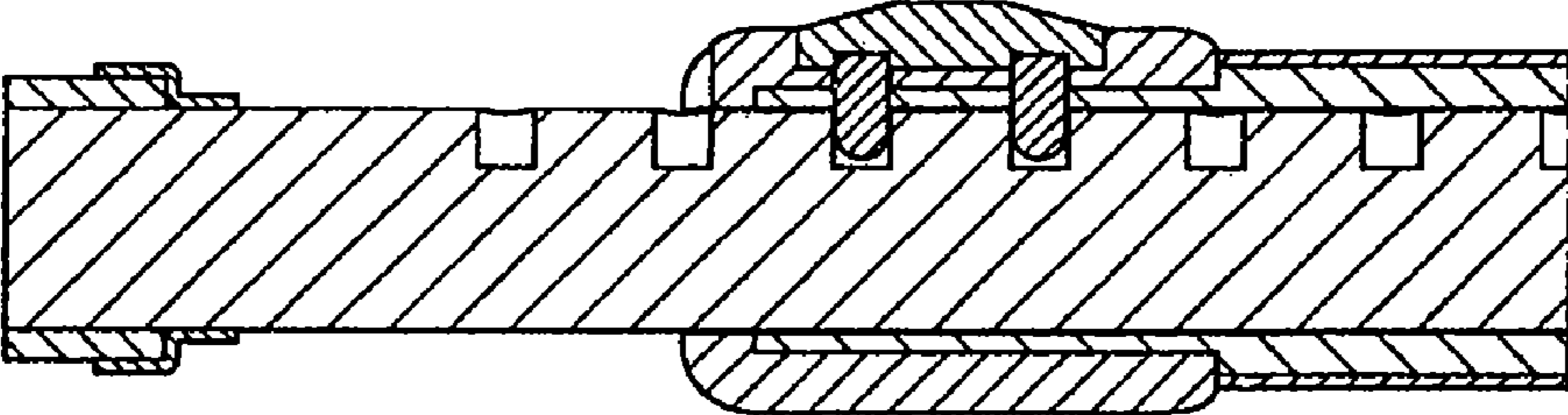

FIG. 11

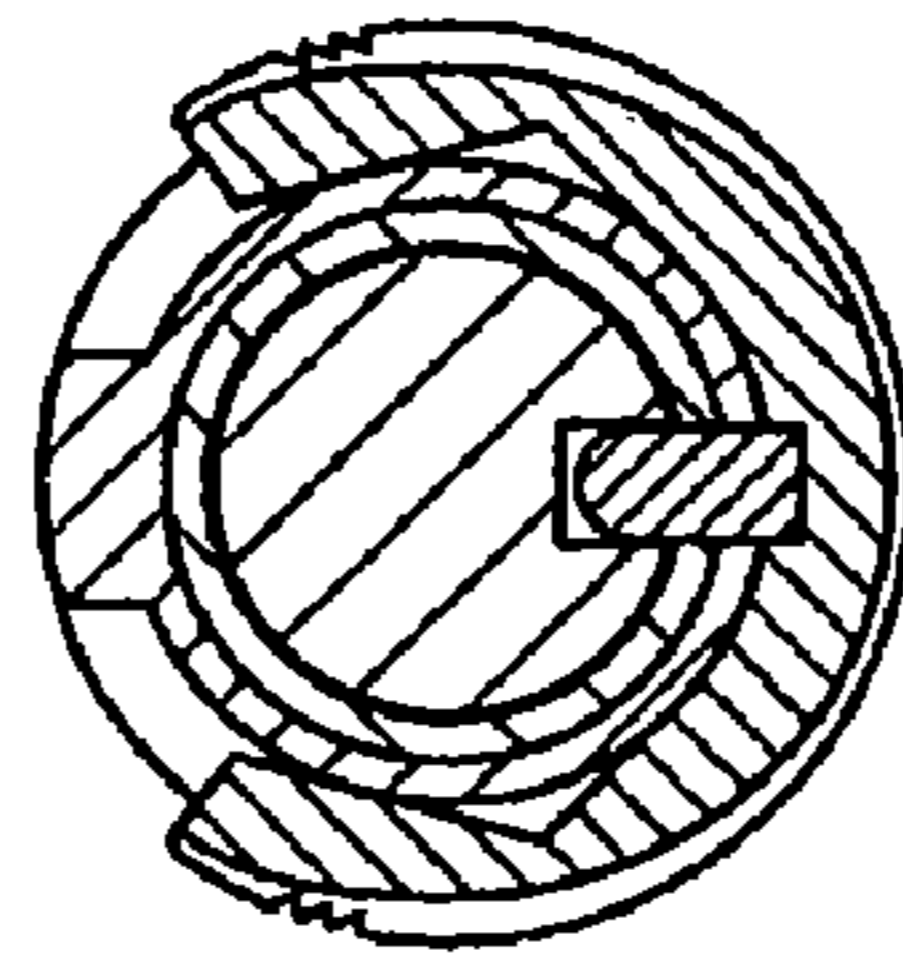

FIG. 12

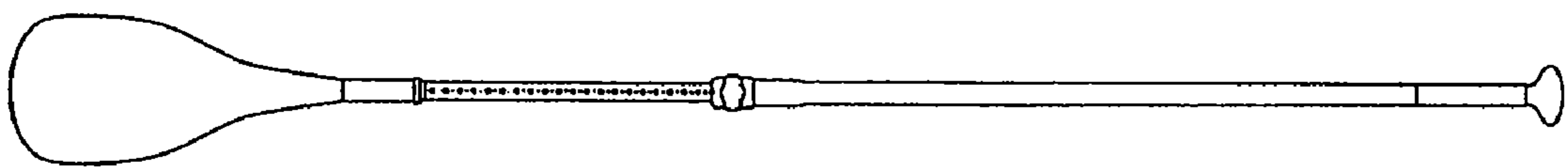

FIG. 13

