



US00D632232S

(12) **United States Design Patent**
Matei et al.

(10) **Patent No.:** **US D632,232 S**
(45) **Date of Patent:** **** Feb. 8, 2011**

(54) **VEHICLE BUMPER**

(75) Inventors: **Catalin Matei**, Redondo Beach, CA
(US); **Glenn Earl Simmons**, Torrance,
CA (US)

(73) Assignee: **Honda Motor Co., Ltd.**, Tokyo (JP)

(**) Term: **14 Years**

(21) Appl. No.: **29/363,676**

(22) Filed: **Jun. 11, 2010**

Related U.S. Application Data

(63) Continuation-in-part of application No. 29/355,682,
filed on Feb. 11, 2010.

(51) **LOC (9) Cl.** **12-16**

(52) **U.S. Cl.** **D12/169**

(58) **Field of Classification Search** D12/169,
D12/196, 171, 163, 216, 90-92, 86; 293/102,
293/113, 115, 117, 120; 296/180.1, 180.2
See application file for complete search history.

(56) **References Cited**

U.S. PATENT DOCUMENTS

| | | | | |
|--------------|---------|-----------------|-------|---------|
| D600,603 S * | 9/2009 | Di Buduo | | D12/169 |
| D602,822 S * | 10/2009 | Irie | | D12/169 |
| D604,679 S * | 11/2009 | Senda | | D12/169 |
| D610,957 S * | 3/2010 | Bucher et al. | | D12/169 |
| D614,091 S * | 4/2010 | Ectors et al. | | D12/169 |
| D614,545 S * | 4/2010 | Ono et al. | | D12/169 |
| D615,911 S * | 5/2010 | Kitazumi et al. | | D12/169 |

| | | | | |
|--------------|--------|----------|-------|---------|
| D619,513 S * | 7/2010 | Miyazawa | | D12/169 |
| D623,568 S * | 9/2010 | Ward | | D12/169 |

* cited by examiner

Primary Examiner—Melody N Brown

(74) *Attorney, Agent, or Firm*—Plumsea Law Group, LLC;
Mark E. Duell

(57) **CLAIM**

The ornamental design for a vehicle bumper, as shown and described.

DESCRIPTION

The contents of concurrently filed application Ser. No. 29/363,626 are also hereby incorporated by reference.

FIG. 1 is a perspective view of a vehicle bumper showing our new design;

FIG. 2 is an elevational view thereof;

FIG. 3 is an end elevational view thereof, the opposite side being a mirror image;

FIG. 4 is a top plan view thereof;

FIG. 5 is a perspective view of a second embodiment of a vehicle bumper showing our new design;

FIG. 6 is an elevational view thereof;

FIG. 7 is an end elevational view thereof, the opposite side being a mirror image; and,

FIG. 8 is a top plan view thereof.

The broken line showing of the shapes on the step in FIGS. 5-8 form no part of the claimed design.

1 Claim, 8 Drawing Sheets



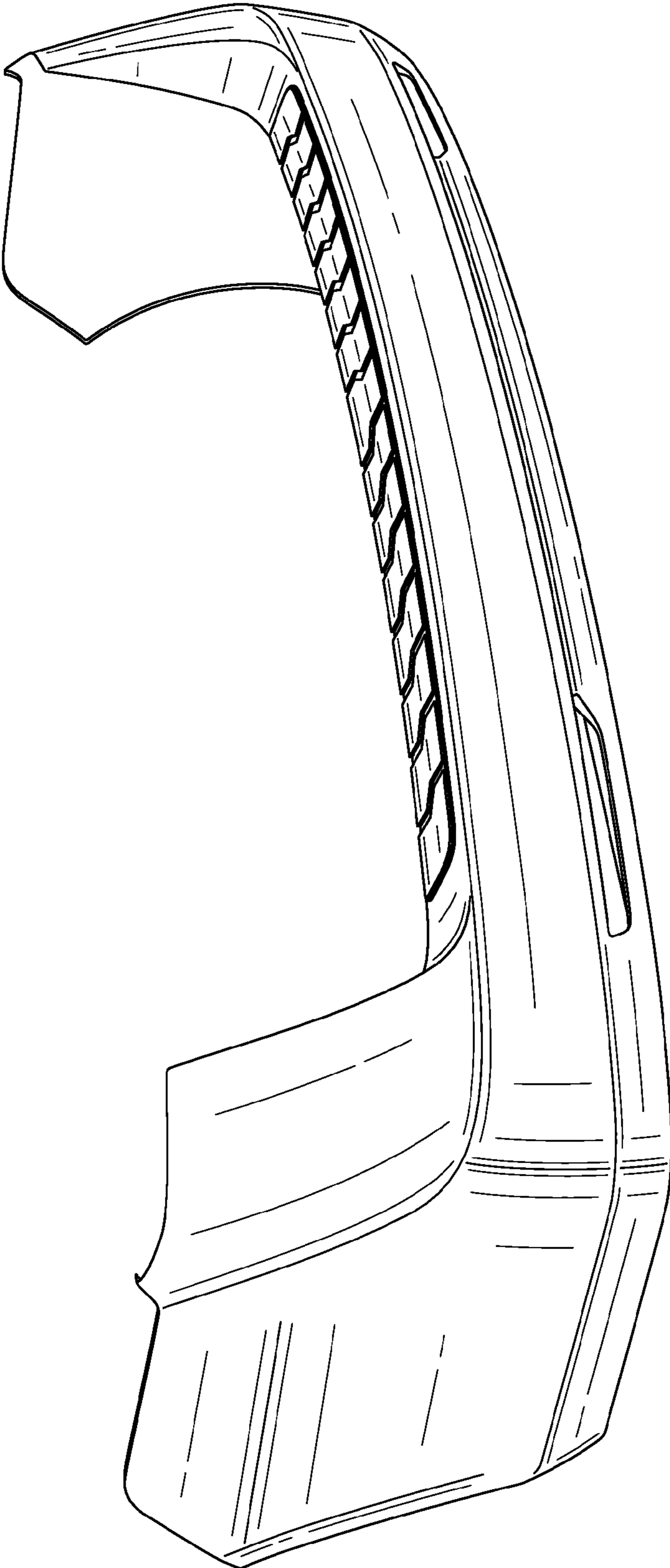

FIG. 1

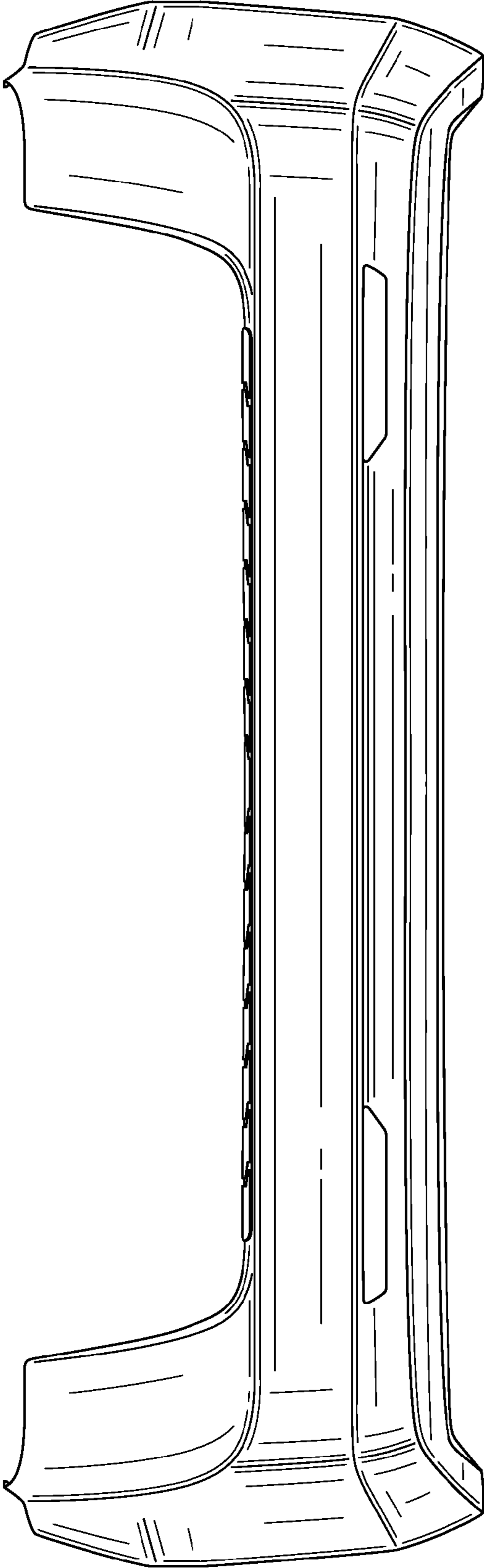

FIG. 2

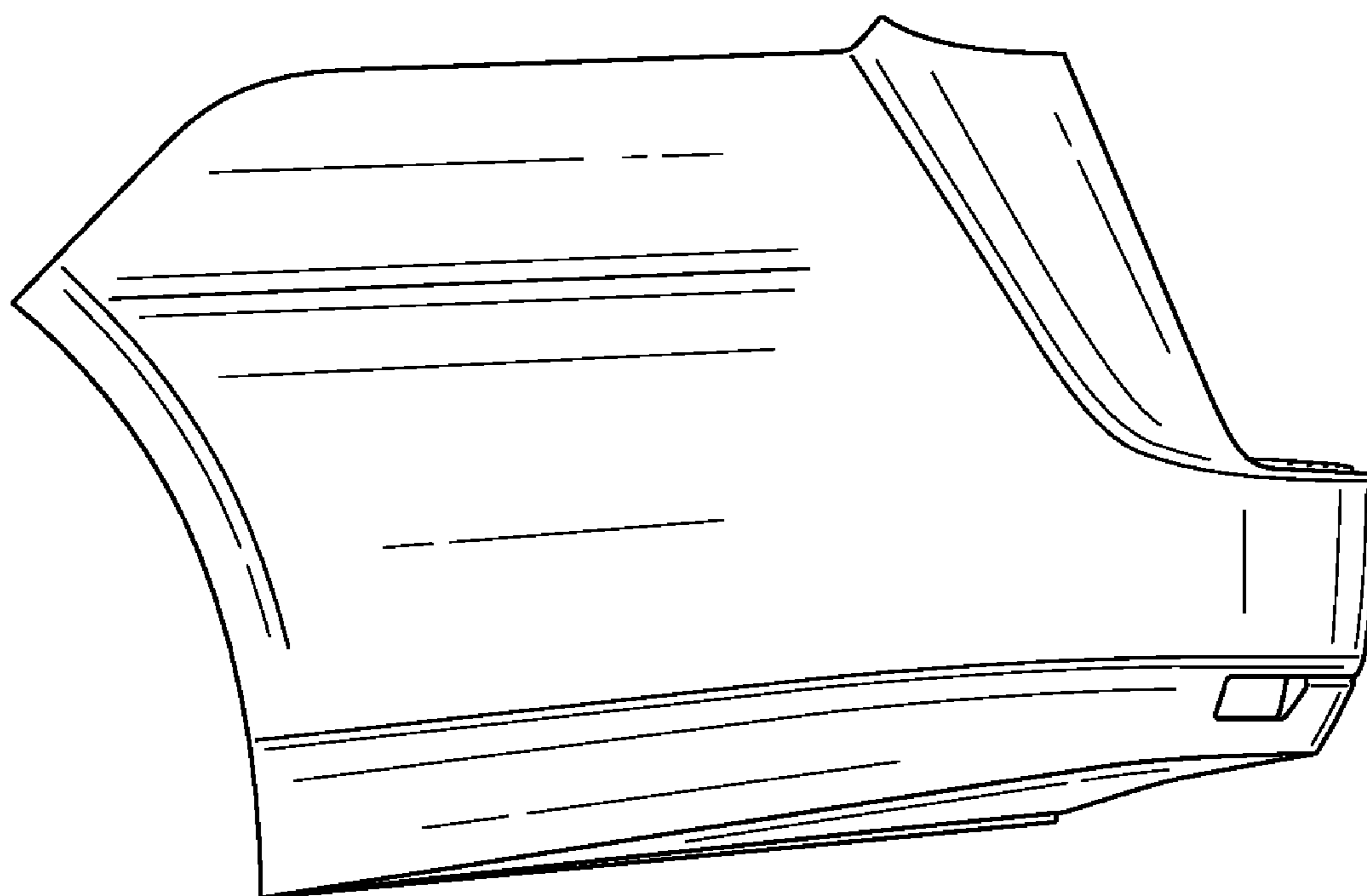

FIG. 3

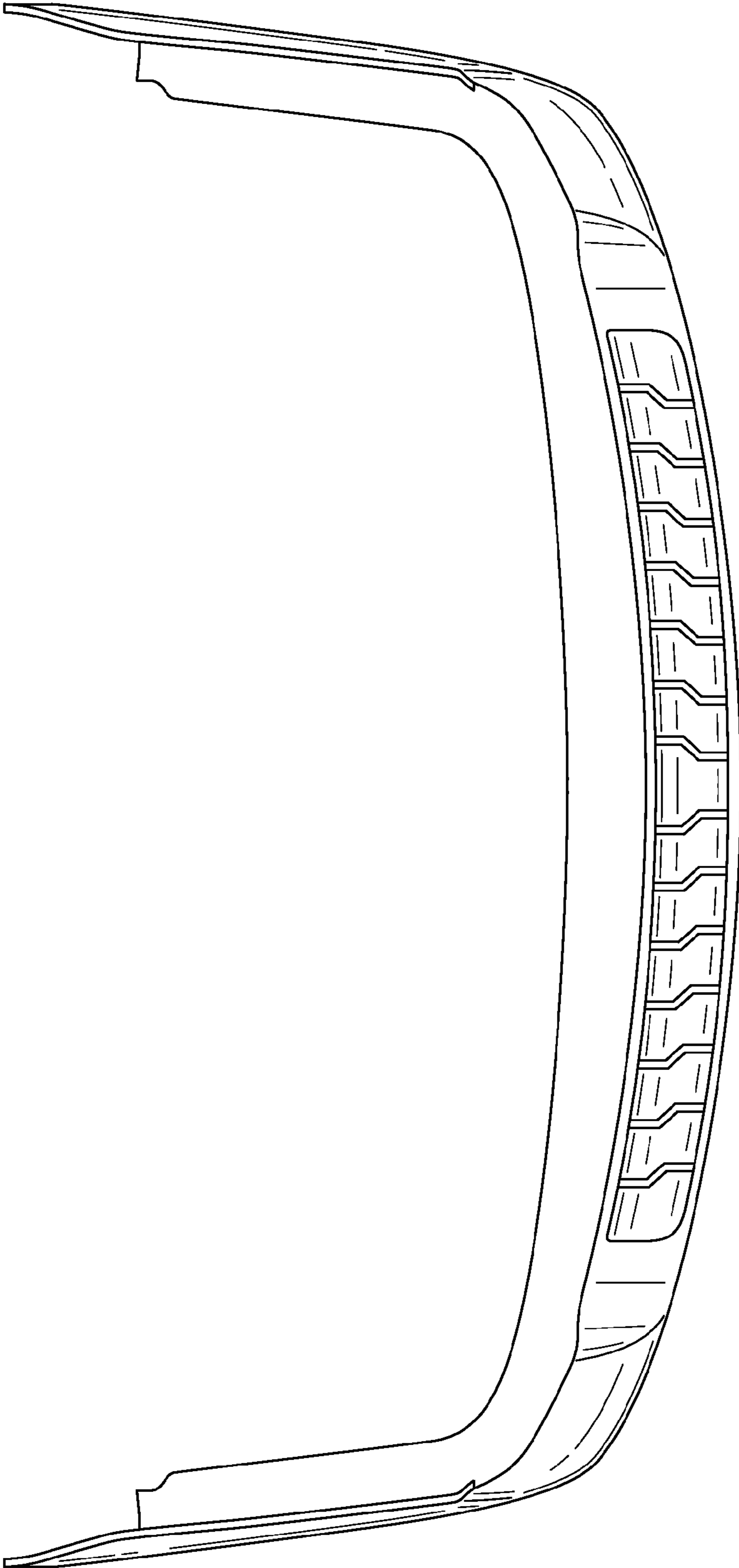

FIG. 4

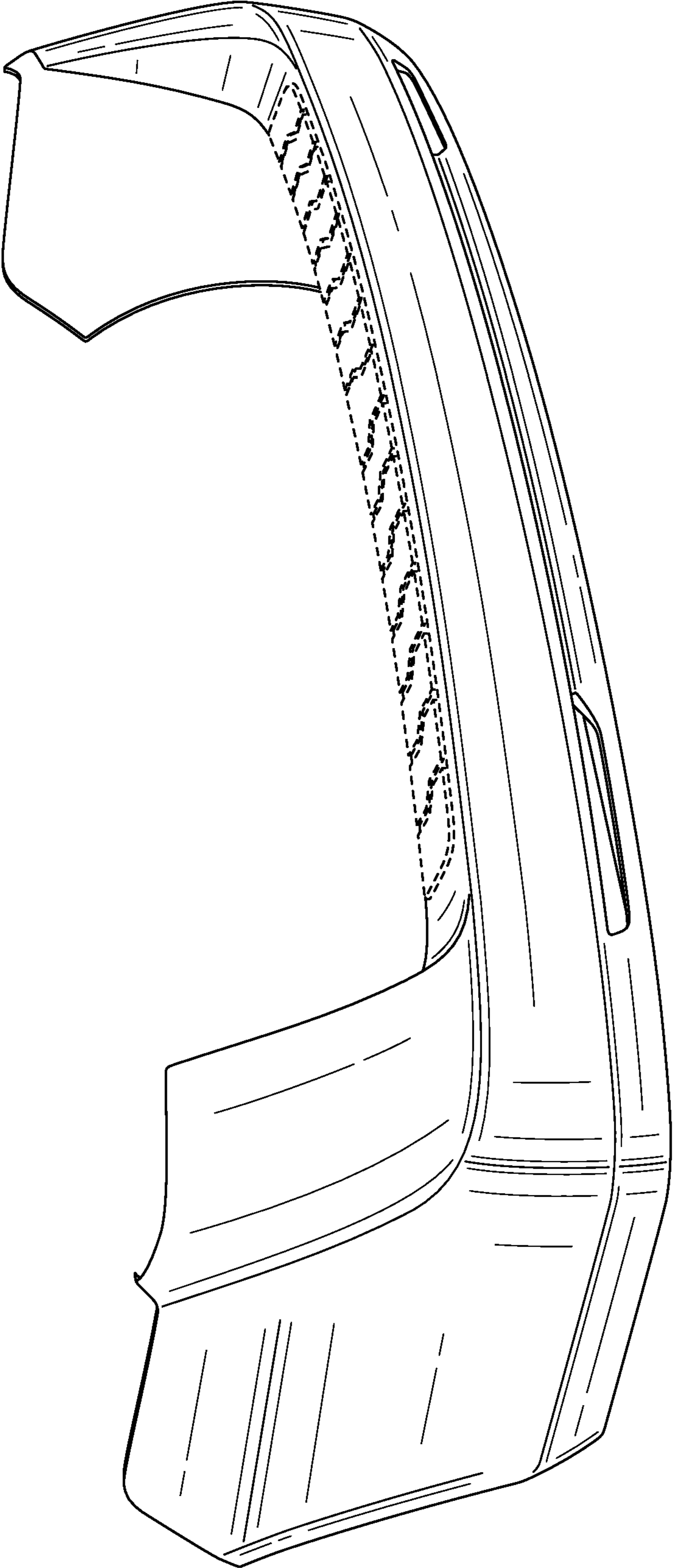

FIG. 5

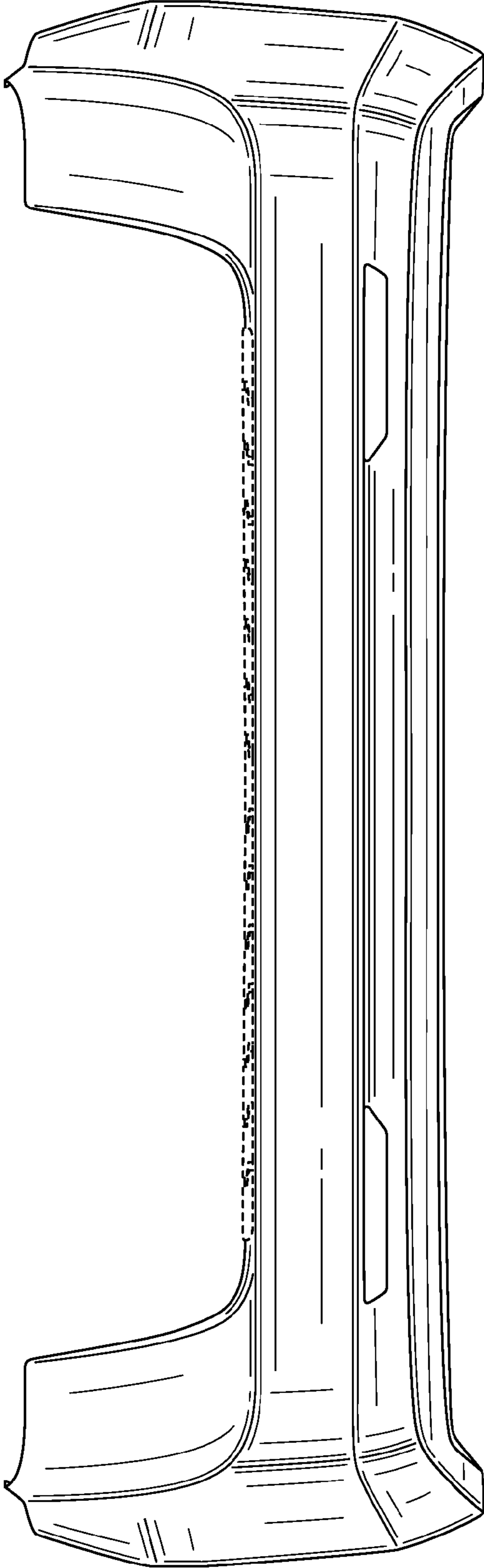

FIG. 6

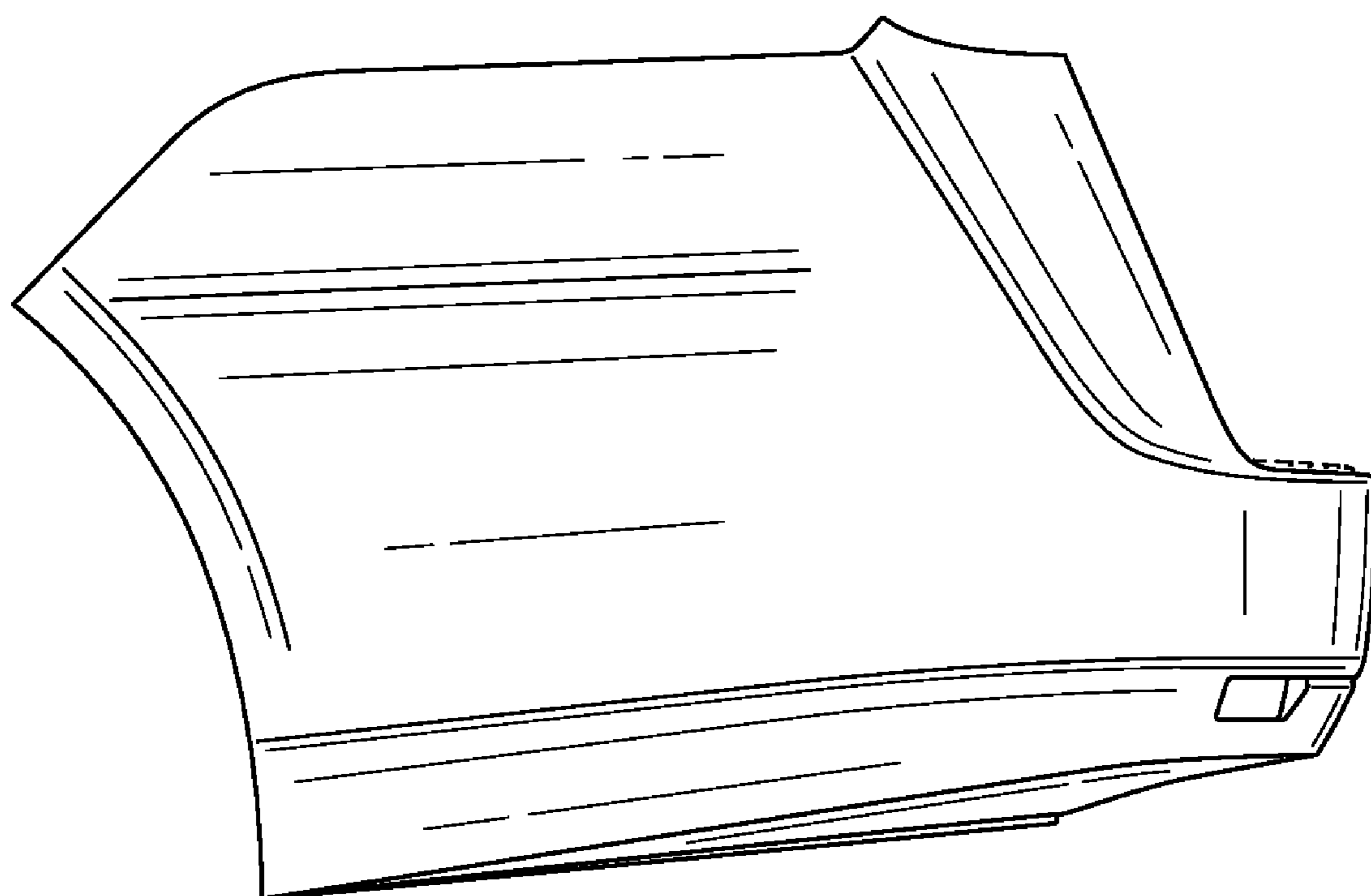

FIG. 7

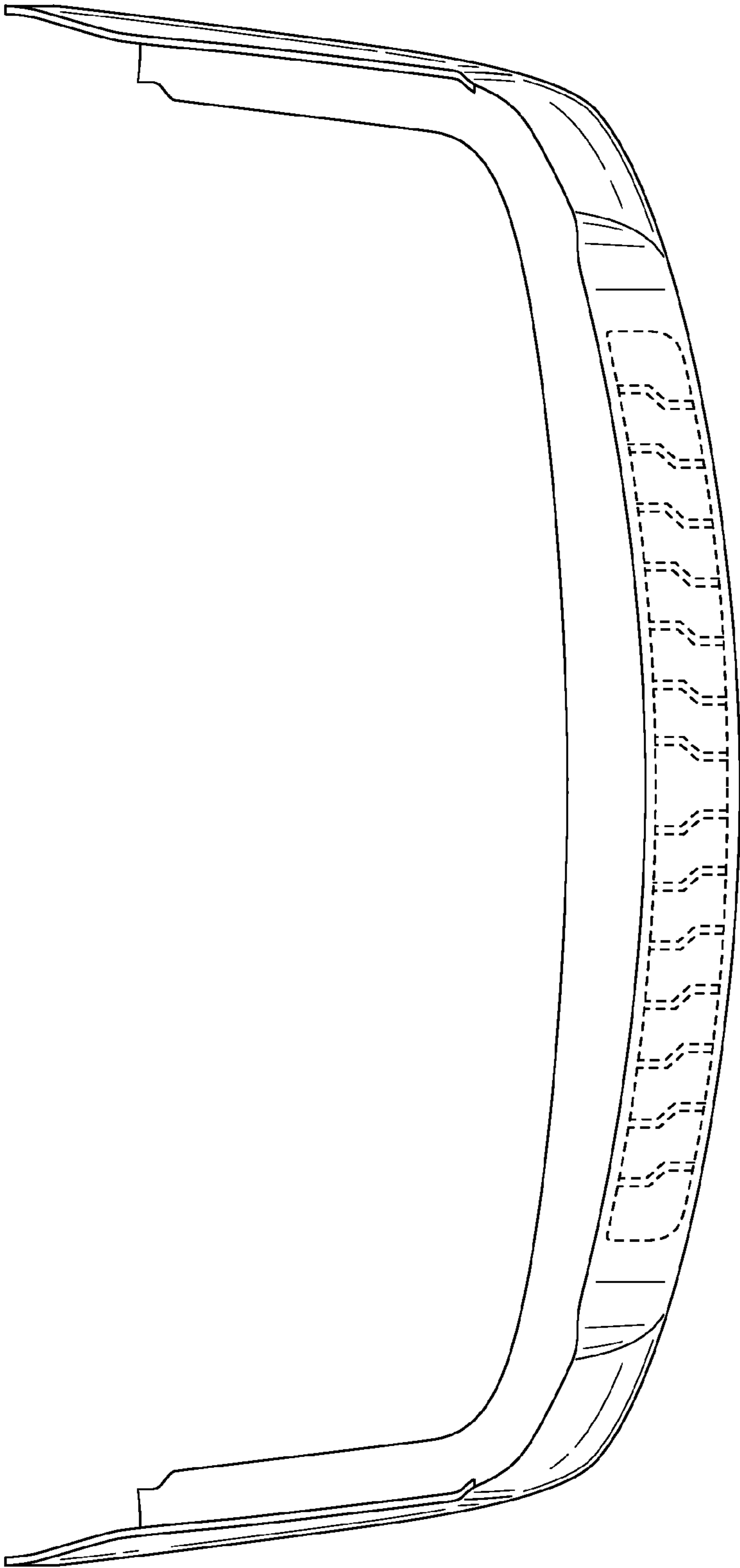

FIG. 8