



US00D632212S

(12) **United States Design Patent**
DiStefano

(10) **Patent No.:** **US D632,212 S**

(45) **Date of Patent:** **** Feb. 8, 2011**

(54) **KNOTTED RAWHIDE ORNAMENT**

(76) **Inventor:** **Joseph DiStefano**, 42 Harrington Rd.,
Waltham, MA (US) 02452

(**) **Term:** **14 Years**

(21) **Appl. No.:** **29/352,129**

(22) **Filed:** **Dec. 17, 2009**

(51) **LOC (9) Cl.** **11-02**

(52) **U.S. Cl.** **D11/157**

(58) **Field of Classification Search** D11/117,
D11/118, 119, 120, 121, 124, 125, 127, 128,
D11/130, 131, 132, 133, 134, 135, 157, 158;
D30/144, 152, 160; D1/199; 428/7, 8, 9,
428/10, 11

See application file for complete search history.

(56) **References Cited**

U.S. PATENT DOCUMENTS

2,988,045	A *	6/1961	Fisher	119/709
D195,168	S *	5/1963	Sena	D30/160
5,184,482	A *	2/1993	Cloud	63/14.1
D427,416	S *	7/2000	Frudakis	D1/199
D472,682	S *	4/2003	Tepper et al.	D30/160
D477,693	S *	7/2003	Kirch	D30/160
D477,695	S *	7/2003	Kirch	D30/160
D479,369	S *	9/2003	Kirch	D30/160

D495,466	S *	9/2004	Tepper et al.	D1/199
D495,467	S *	9/2004	Tepper et al.	D1/199
D497,240	S *	10/2004	Tepper et al.	D1/199
D500,901	S *	1/2005	Crane	D30/160
6,840,196	B2 *	1/2005	Kirch	119/710
D523,190	S *	6/2006	Oblack	D30/160
D608,060	S *	1/2010	Stamos et al.	D30/160

* cited by examiner

Primary Examiner—Holly H Baynham

Assistant Examiner—Michelle E Wilson

(74) *Attorney, Agent, or Firm*—Wechsler & Wechsler, P.C.;
Lawrence I. Wechsler

(57) **CLAIM**

The ornamental design for a knotted rawhide ornament, as shown and described.

DESCRIPTION

FIG. 1 is a top left side perspective view showing my new design;

FIG. 2 is a bottom right side perspective view thereof;

FIG. 3 is a bottom plan view thereof;

FIG. 4 is a top plan view thereof;

FIG. 5 is a right end view thereof; and,

FIG. 6 is a left end view thereof.

1 Claim, 3 Drawing Sheets

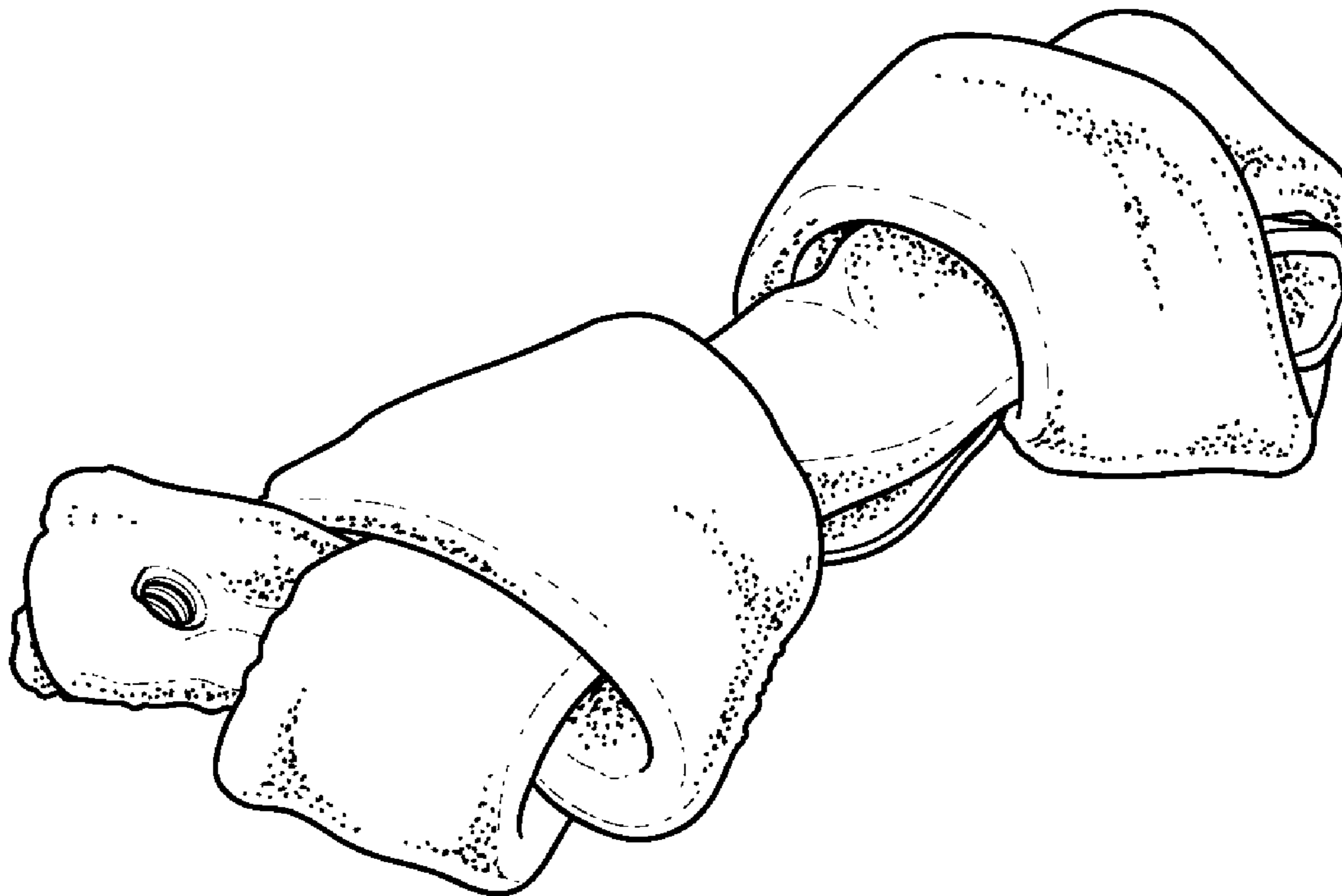

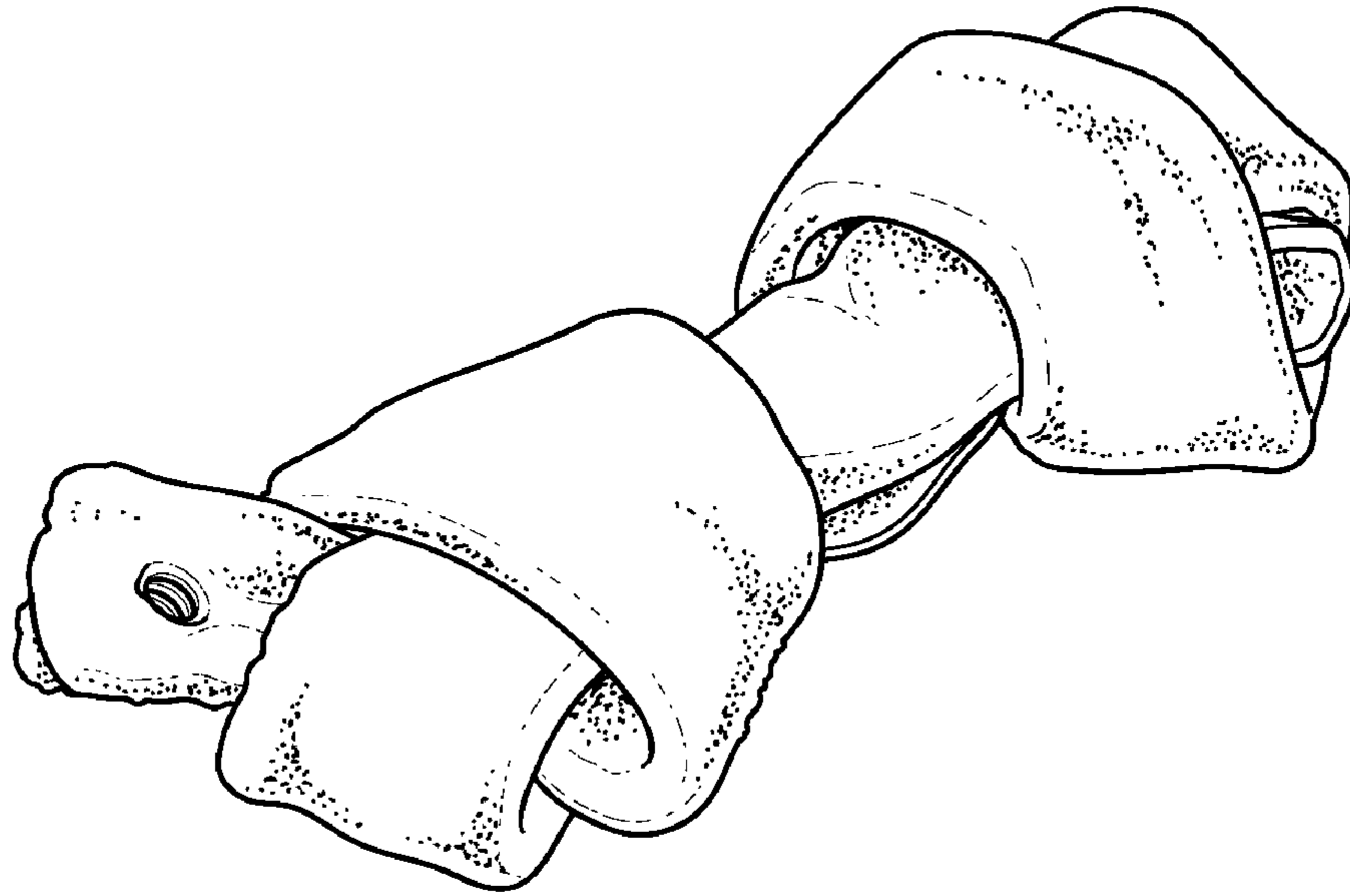

FIG. 1

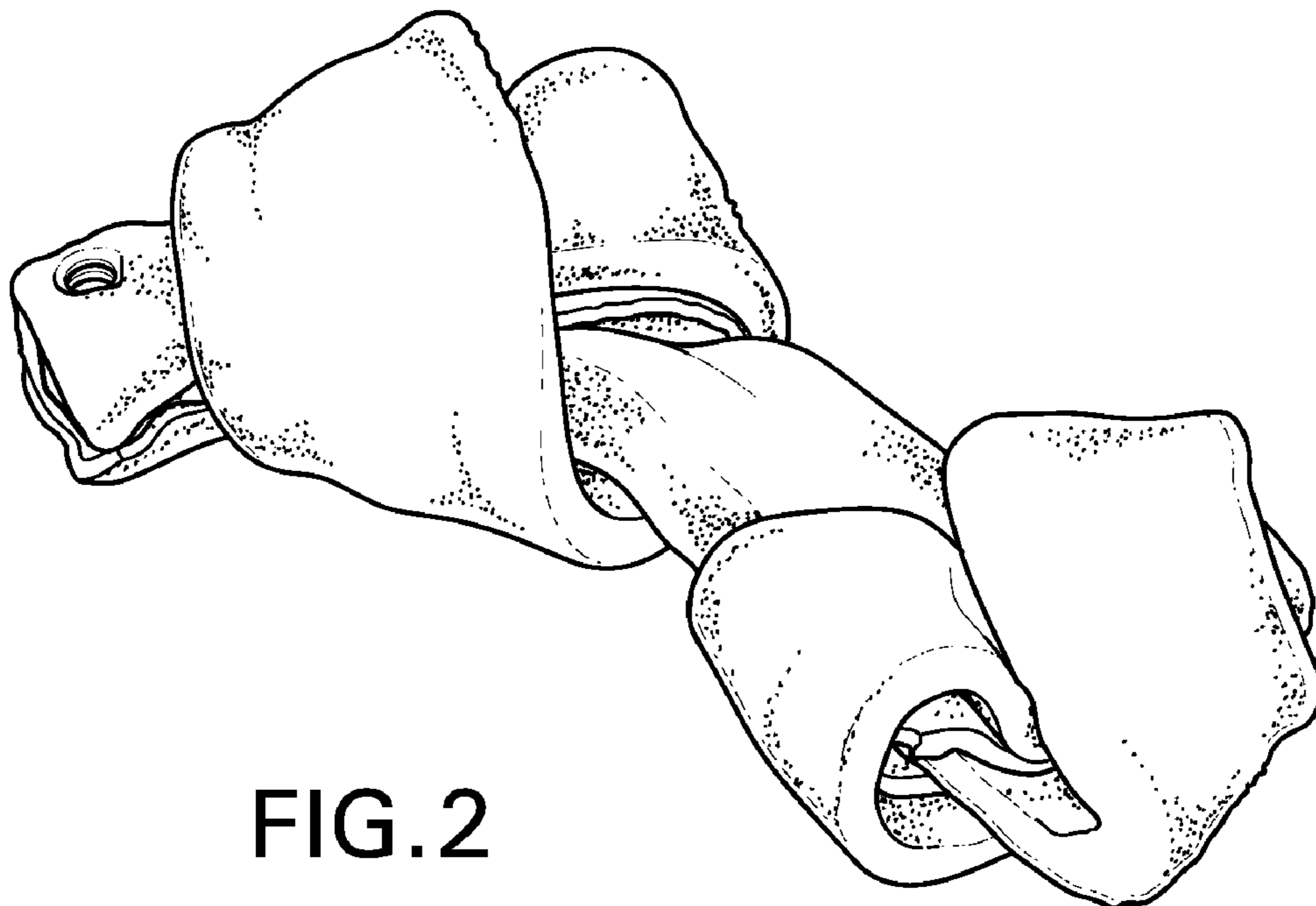

FIG. 2

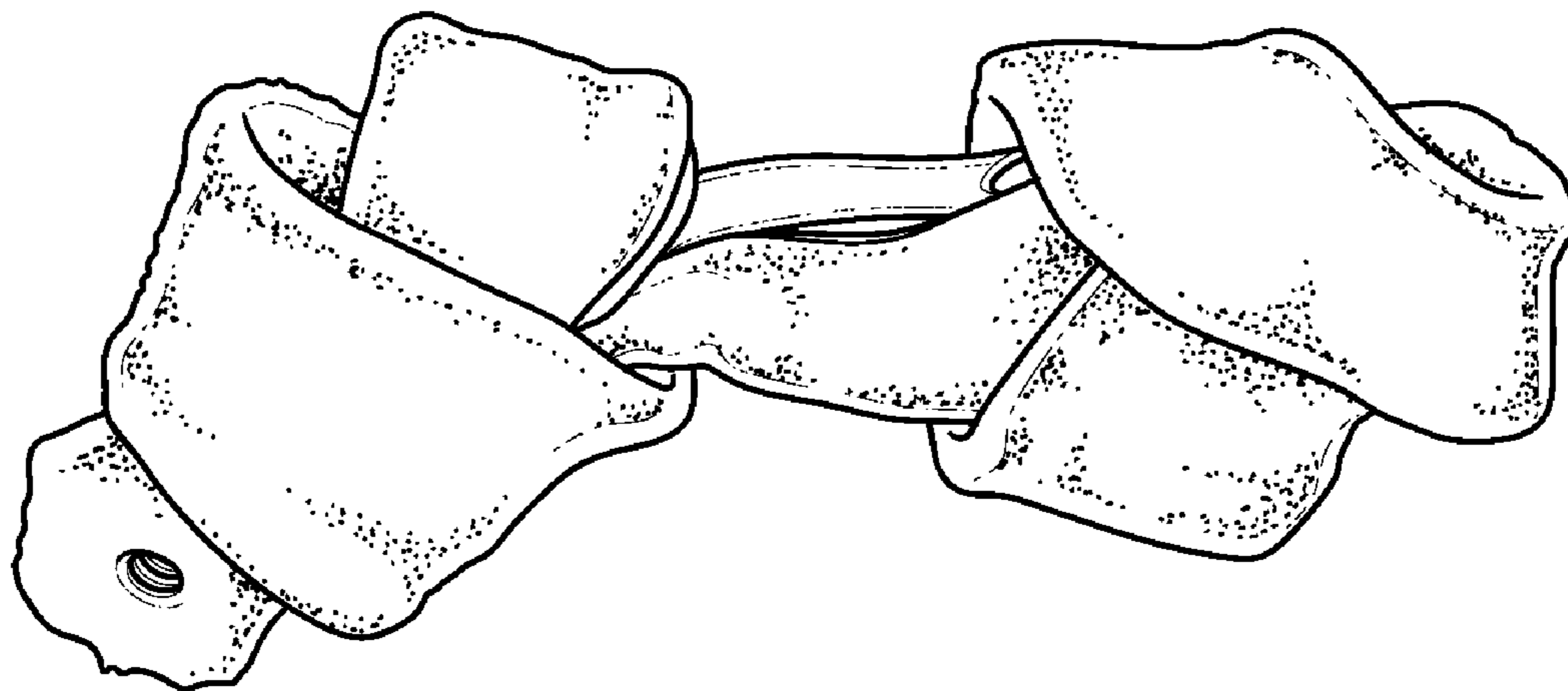

FIG. 3

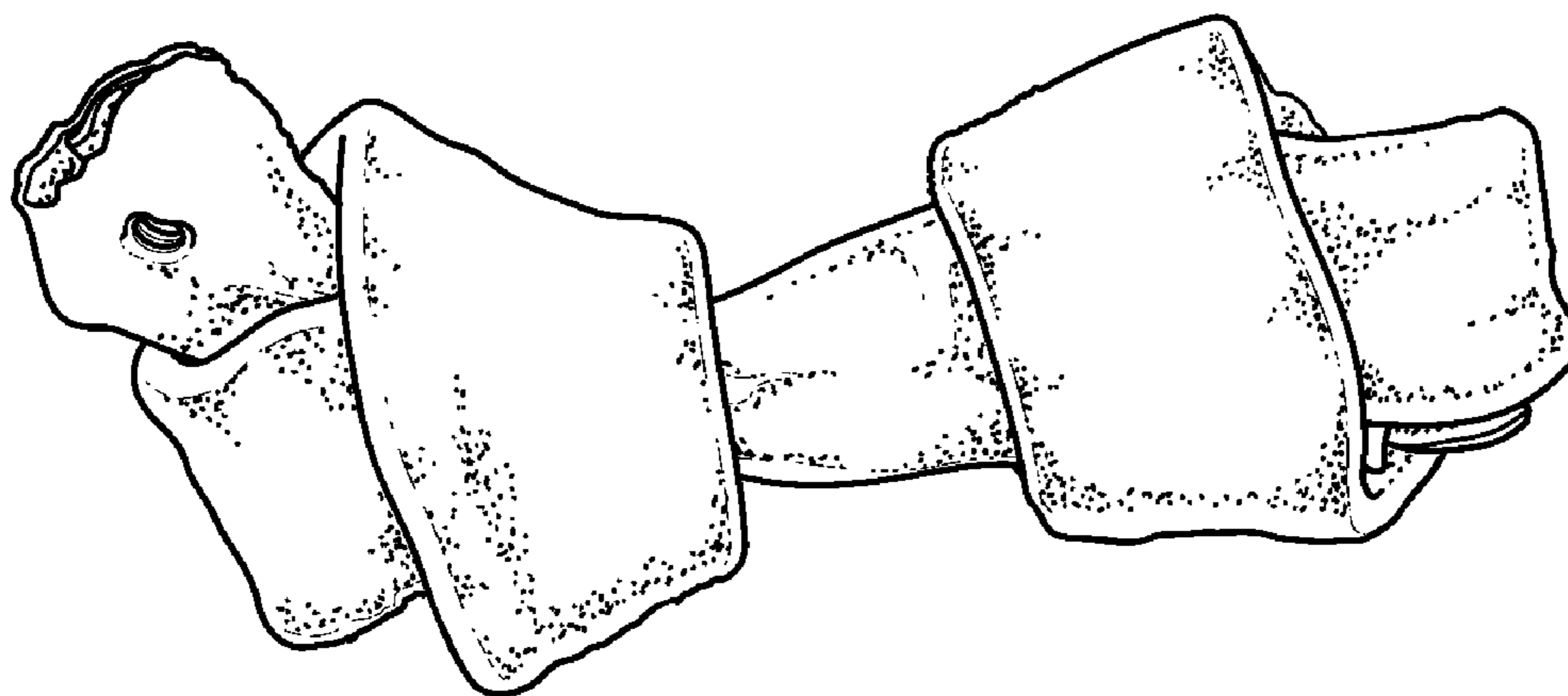

FIG. 4

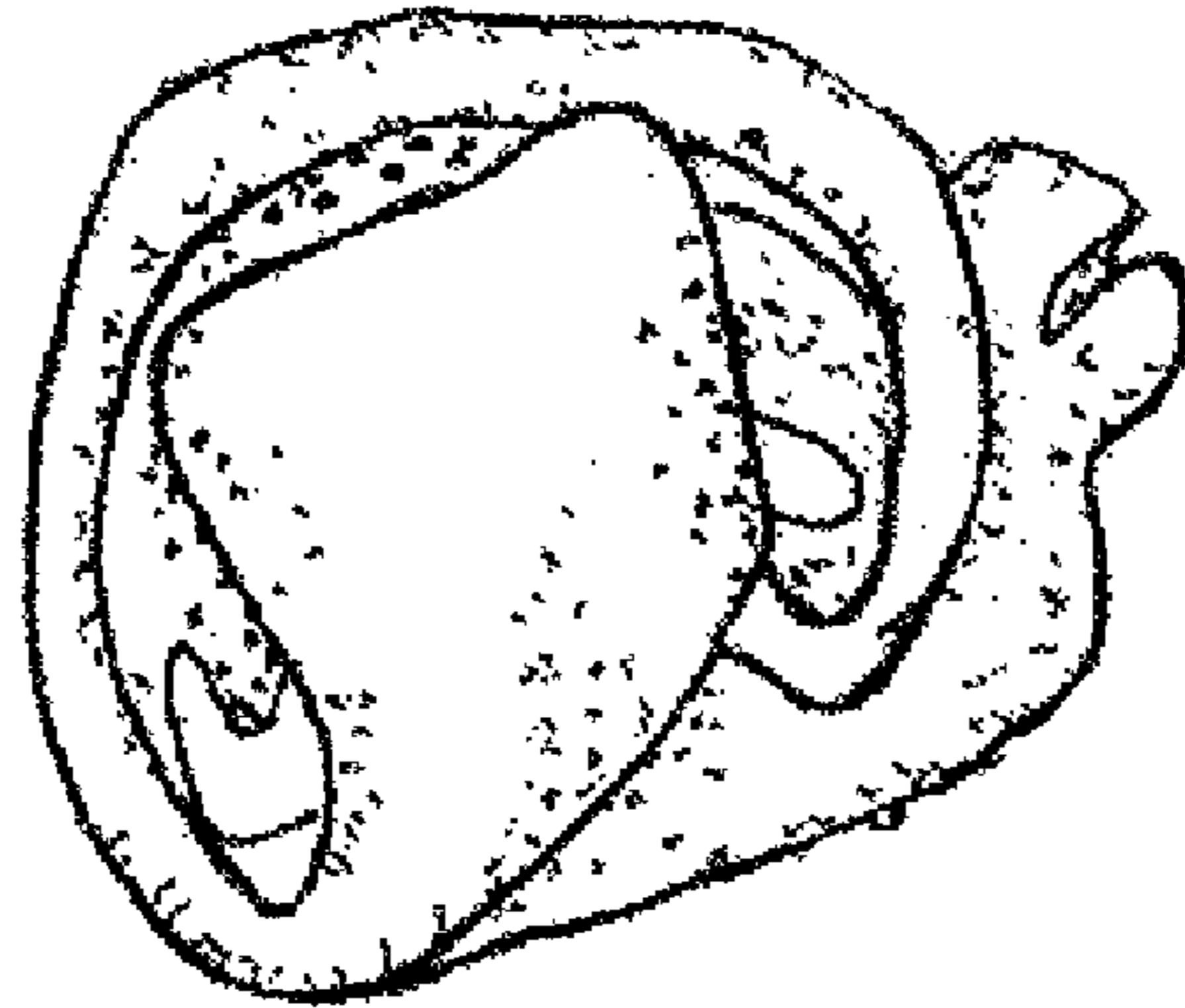

FIG. 5

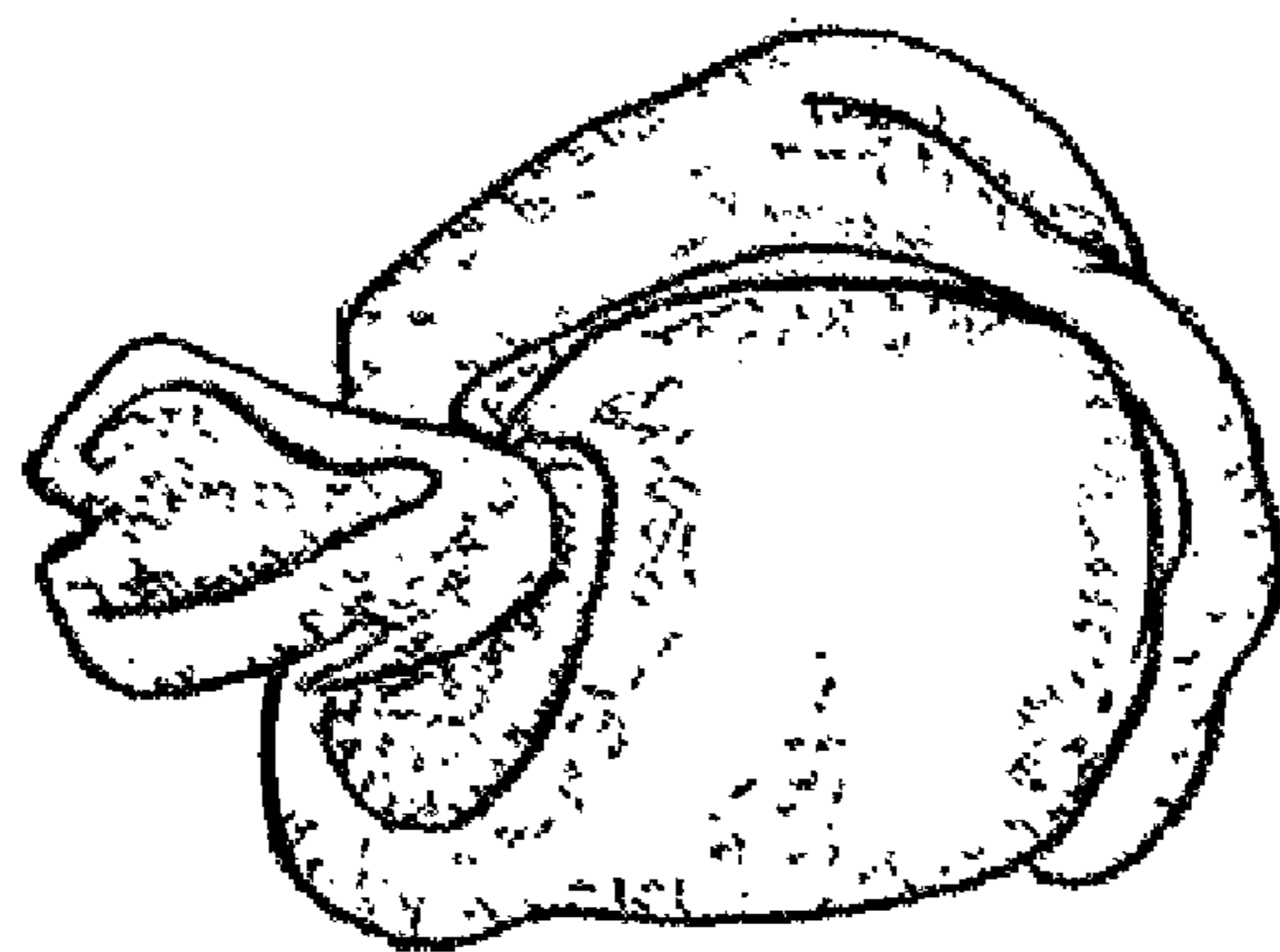

FIG. 6