



US00D632157S

(12) **United States Design Patent**
Le

(10) **Patent No.:** **US D632,157 S**

(45) **Date of Patent:** **** Feb. 8, 2011**

(54) **T-HANDLE**

(76) **Inventor:** **Tam Le**, 2901 W. Yuma Cir., Santa Ana,
CA (US) 92704

(**) **Term:** **14 Years**

(21) **Appl. No.:** **29/356,302**

(22) **Filed:** **Feb. 23, 2010**

(51) **LOC (9) Cl.** **08-06**

(52) **U.S. Cl.** **D8/306**

(58) **Field of Classification Search** D8/300,
D8/301, 302, 306, 313, 336, 337, 350, 353,
D8/338, 107; 70/207, 208, 211, 91, 28; 292/121,
292/336.3, DIG. 12, DIG. 31, DIG. 30; 16/110.1;
190/115

See application file for complete search history.

(56) **References Cited**

U.S. PATENT DOCUMENTS

2,871,048	A *	1/1959	Balogh	292/173
D222,797	S *	1/1972	Fine	D8/107
4,706,478	A	11/1987	Swan et al.		
D323,776	S	2/1992	Hansen		
D328,231	S *	7/1992	Hansen	D8/301
5,526,660	A	6/1996	Bennett et al.		
5,984,383	A *	11/1999	Parikh et al.	292/121
D442,844	S *	5/2001	Mirick	D8/301
D457,799	S	5/2002	Weinerman et al.		
D460,680	S	7/2002	Weinerman et al.		
6,454,321	B1	9/2002	Parikh		
D465,399	S	11/2002	Weinerman et al.		
D469,331	S	1/2003	Hansen		
6,530,250	B1	3/2003	Linares et al.		
6,532,778	B2	3/2003	Molzer et al.		

6,623,052	B2 *	9/2003	Hansen	292/336.3
6,651,467	B1	11/2003	Weinerman et al.		
6,952,940	B2	10/2005	Molzer et al.		
D572,999	S *	7/2008	Gulley	D8/306
D574,213	S *	8/2008	Linares	D8/306
D581,243	S *	11/2008	Gulley	D8/306
D582,249	S *	12/2008	Le et al.	D8/327
D585,722	S *	2/2009	Stuckey	D8/321
D612,706	S *	3/2010	Libman et al.	D8/321

* cited by examiner

Primary Examiner—Paula Greene

(57) **CLAIM**

I claim the ornamental design for a T-handle, as shown and described.

DESCRIPTION

Cross-Reference to Related Application: T-Handle Assembly (U.S. Design patent application), Latch Housing (U.S. Design patent application).

FIG. 1 is a perspective view of a t-handle showing my new design;

FIG. 2 is a top plan view;

FIG. 3 is a bottom plan view thereof;

FIG. 4 is a rear elevational view thereof;

FIG. 5 is a front elevational view thereof; and,

FIG. 6 is a left side elevational view thereof, the right side elevational view being the same.

Those features depicted with dashed lines do not form a part of the disclosed design.

1 Claim, 3 Drawing Sheets

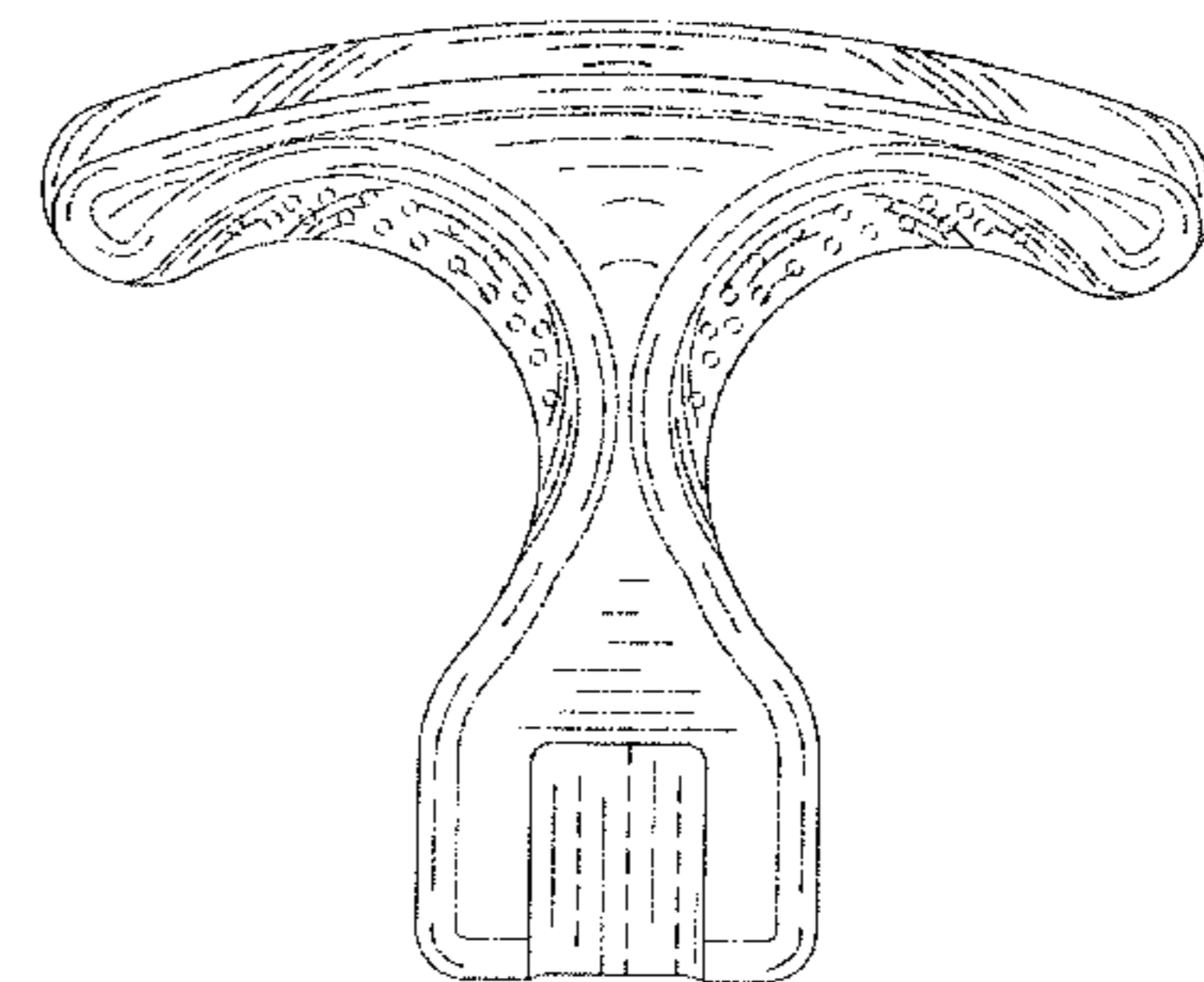
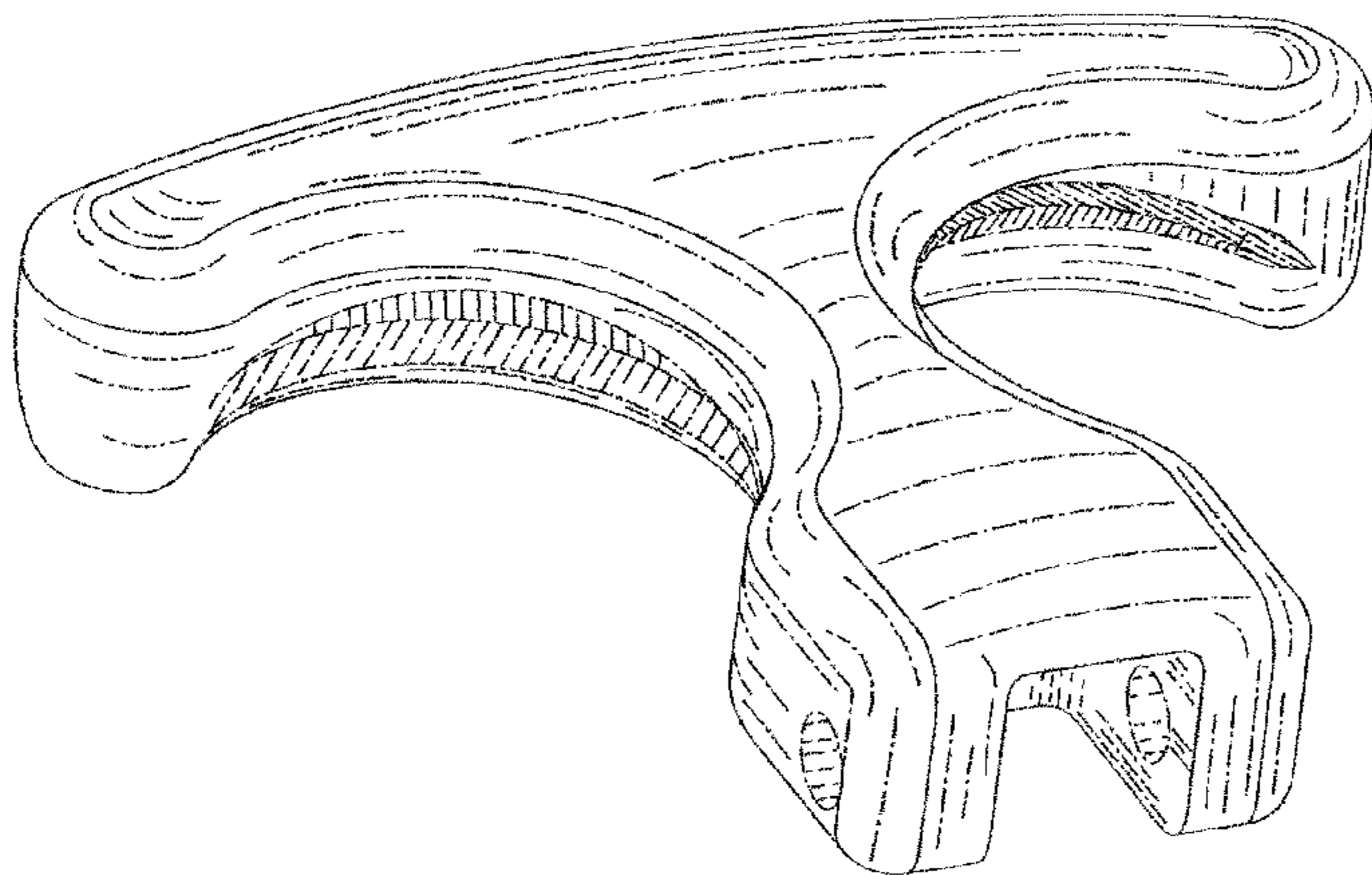

FIG. 1

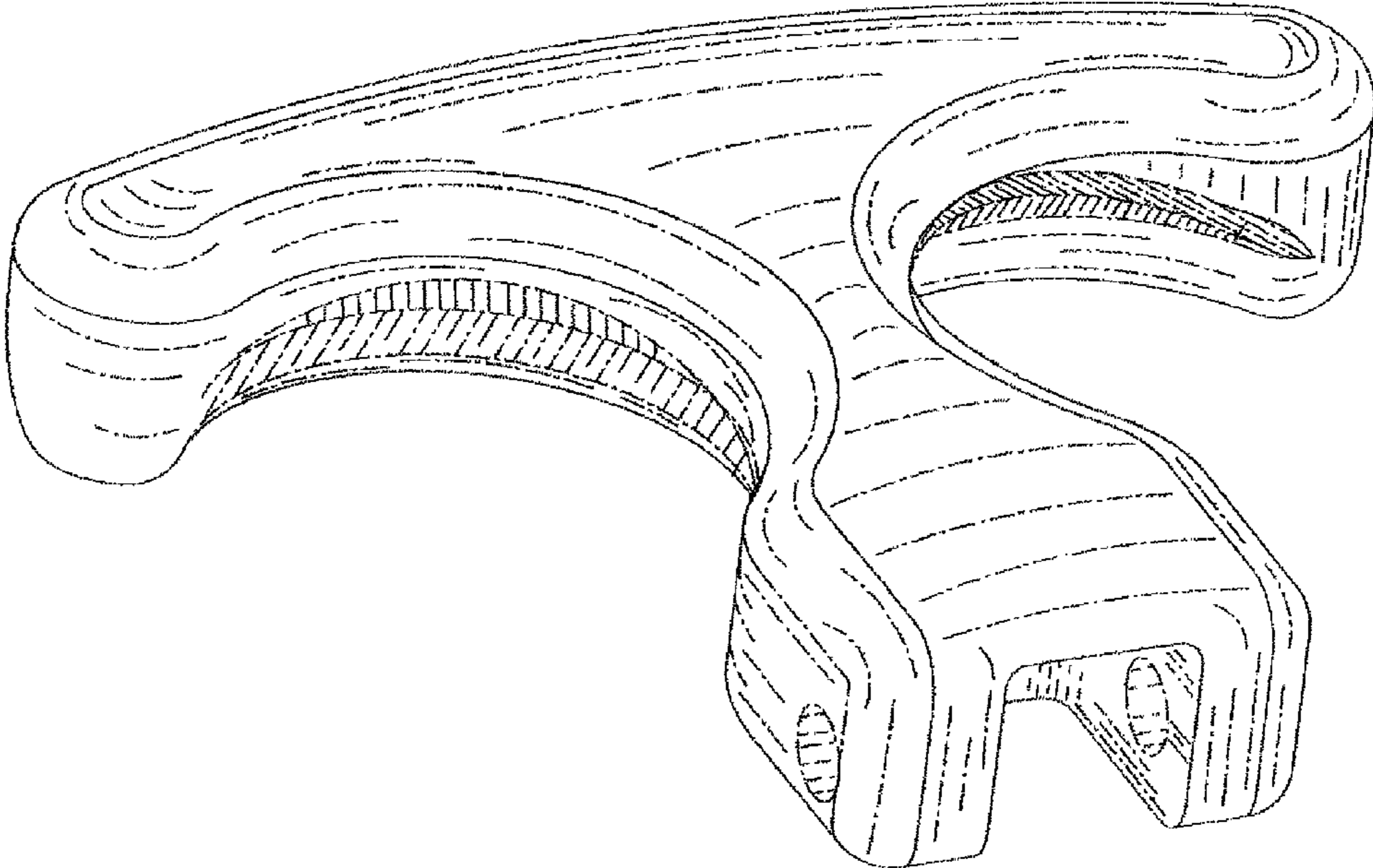

FIG. 2

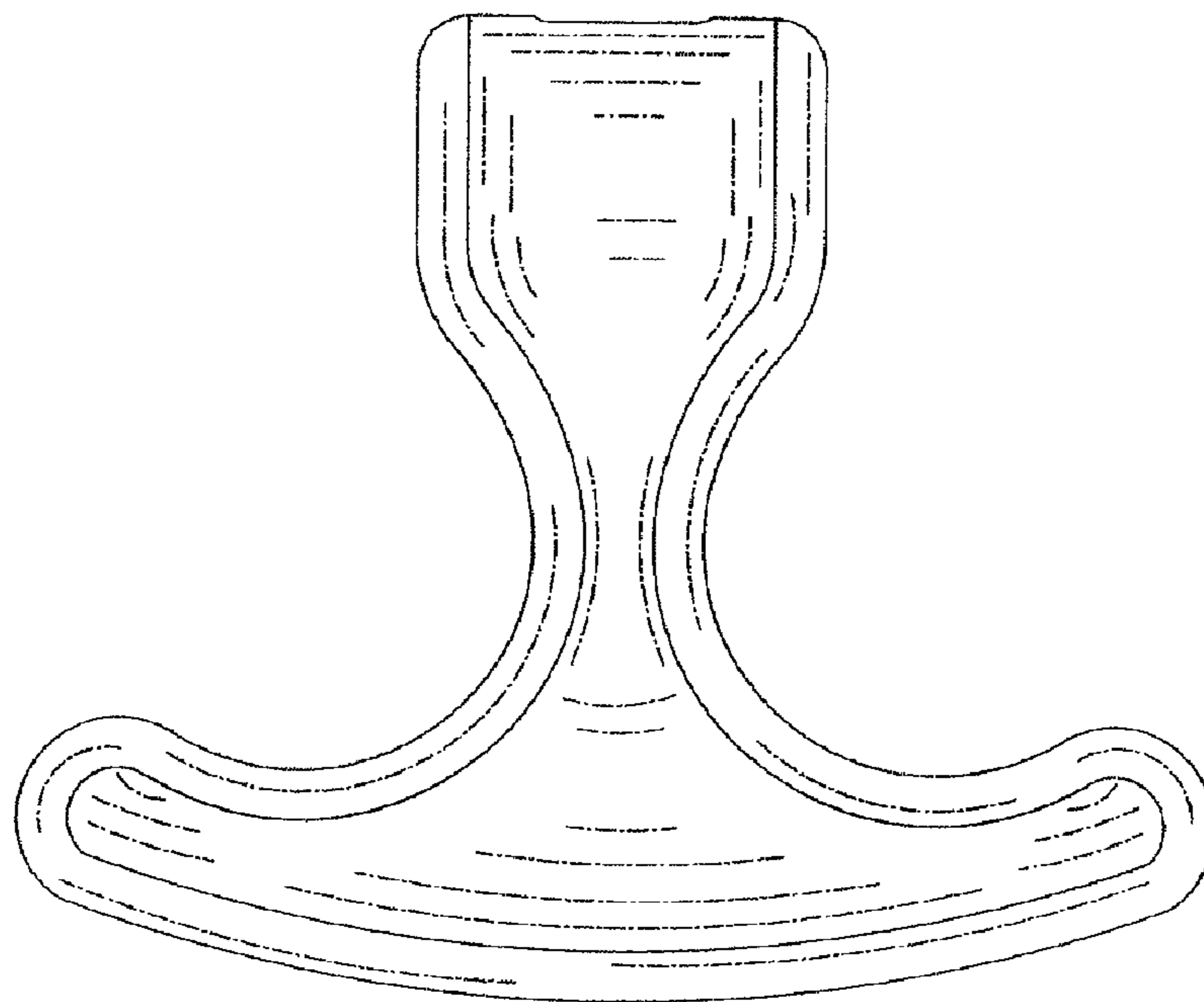

FIG. 3

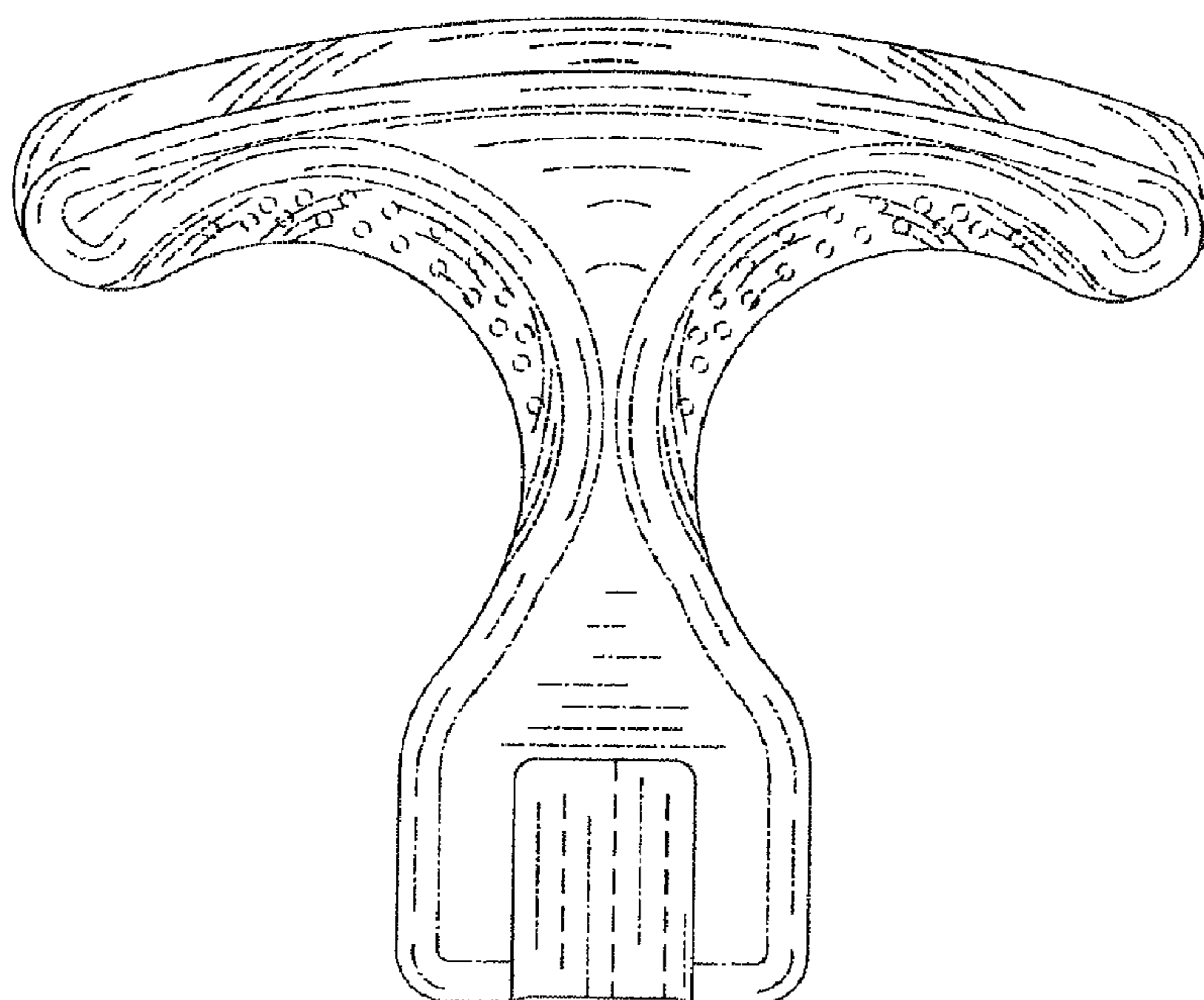

FIG. 4

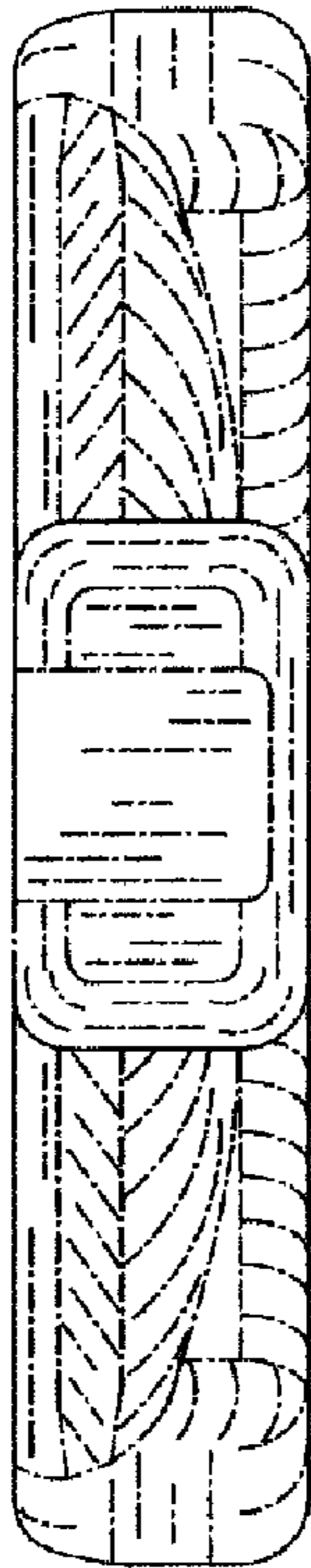

FIG. 5

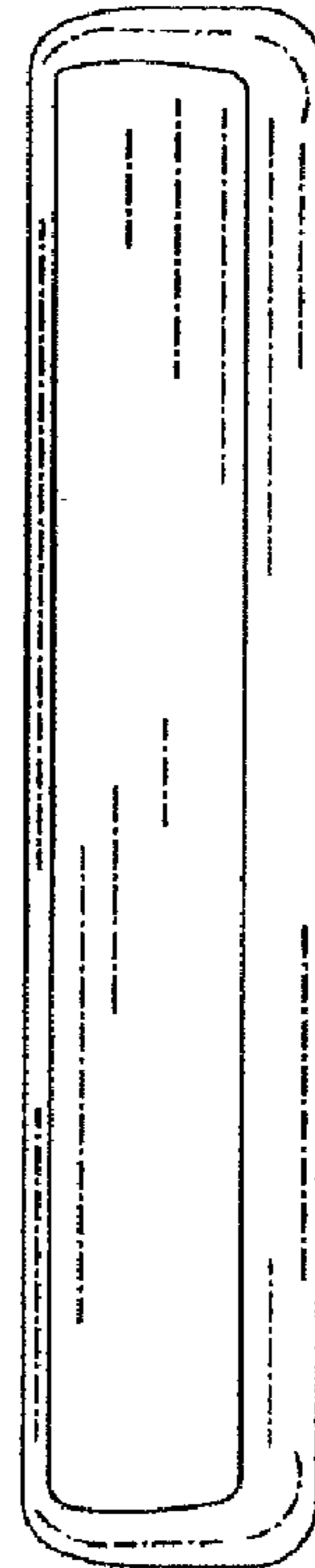

FIG. 6

