



US00D632059S

(12) **United States Design Patent**
Abrams et al.

(10) **Patent No.:** **US D632,059 S**

(45) **Date of Patent:** **** Feb. 8, 2011**

(54) **SHIRT**

(76) Inventors: **Brian Abrams**, 14101 E. Whitetail La.,
Spokane, WA (US) 99206; **Eric Sachs**,
1893 Cooke Avenue, Rossland, BC (CA)
B0G 1Y0; **Eric M. Yeates**, 1855 Calash
Way, Virginia Beach, VA (US) 23454

(**) Term: **14 Years**

(21) Appl. No.: **29/315,034**

(22) Filed: **May 20, 2009**
(Under 37 CFR 1.47)

(51) **LOC (9) Cl.** **02-02**

(52) **U.S. Cl.** **D2/840**

(58) **Field of Classification Search** D2/717,
D2/741, 750-751, 828-831, 834, 836, 839-840;
2/462, 84, 90, 92-96, 102, 108, 115, 122,
2/98, 125

See application file for complete search history.

(56) **References Cited**

U.S. PATENT DOCUMENTS

D367,551 S * 3/1996 Chalbeck et al. D2/830
6,128,783 A * 10/2000 Blauer et al. 2/90
6,336,221 B1 * 1/2002 Blauer et al. 2/93
6,490,734 B2 * 12/2002 Blauer et al. 2/93
D498,037 S * 11/2004 Bay D2/830

7,017,191 B2 * 3/2006 Golde 2/93
7,111,328 B2 * 9/2006 Bay 2/93
D529,687 S * 10/2006 Rindle D2/828
D574,579 S * 8/2008 Kang D2/840
D580,631 S * 11/2008 Adams et al. D2/839
D580,632 S * 11/2008 Adams et al. D2/840
2009/0077710 A1 * 3/2009 Bay 2/93

* cited by examiner

Primary Examiner—Ian Simmons

Assistant Examiner—Wan Laymon

(74) *Attorney, Agent, or Firm*—Wooten & Shaddock, PLC

(57) **CLAIM**

The ornamental design for a shirt, substantially as shown and described.

DESCRIPTION

FIG. 1 is a front perspective view of a shirt showing our new design;

FIG. 2 is a front elevational view on a reduce scale thereof, showing the cuff attachment in an disengaged condition;

FIG. 3 is a front elevational view on a reduce scale of FIG. 1;

FIG. 4 is a rear elevational view on a reduce scale thereof; and,

FIG. 5 is a right side elevational view on a reduce scale thereof.

1 Claim, 3 Drawing Sheets

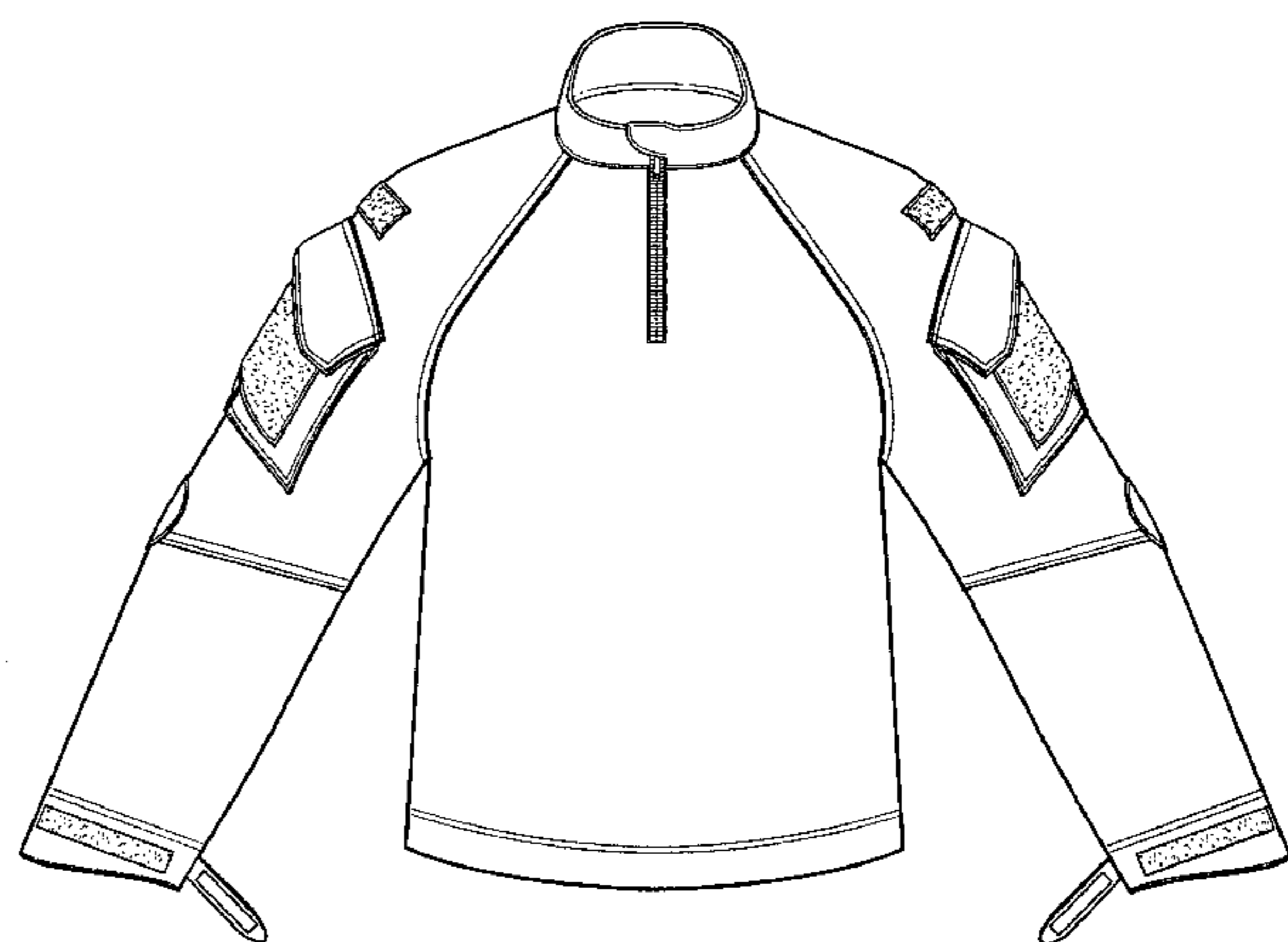
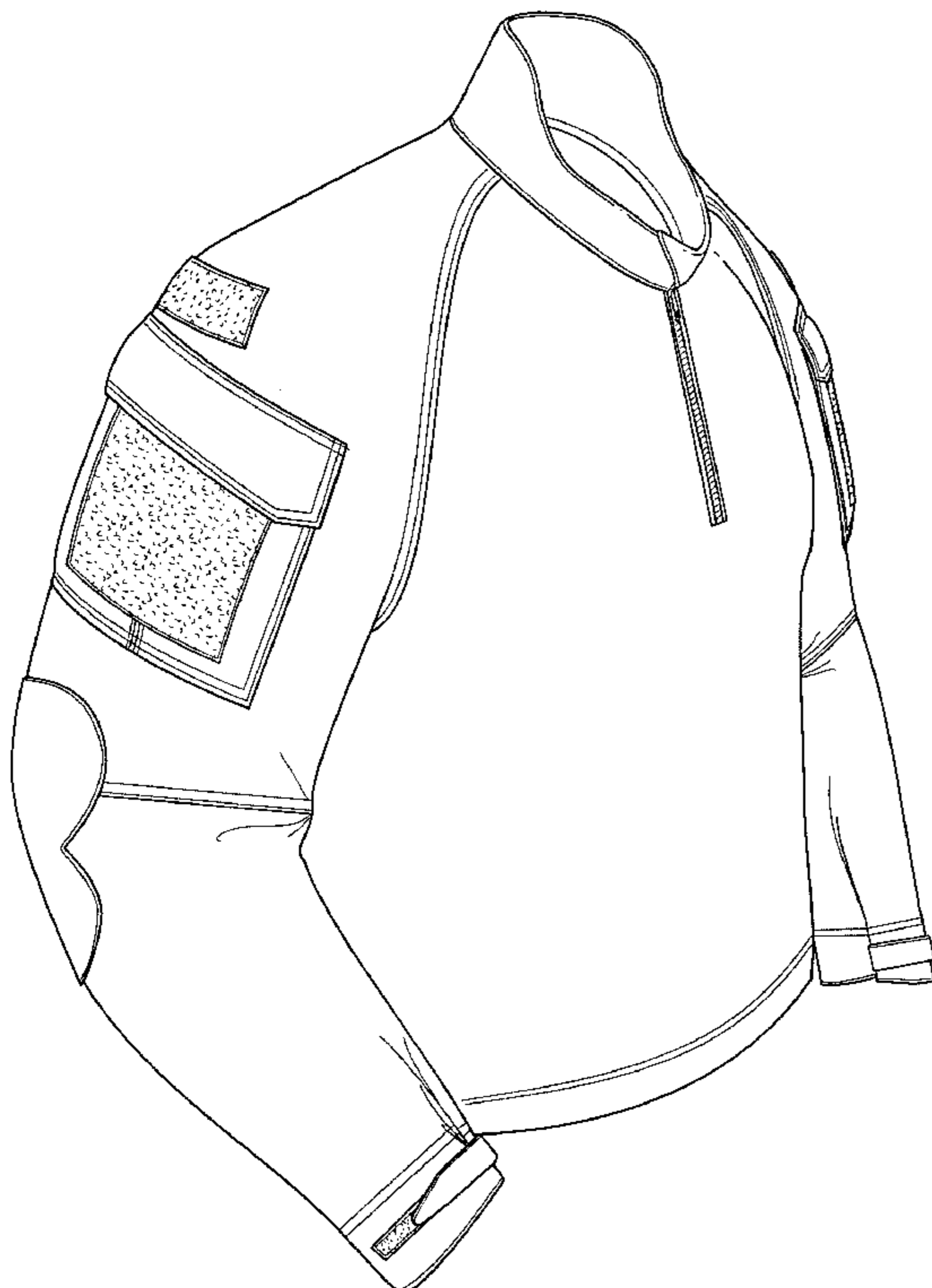

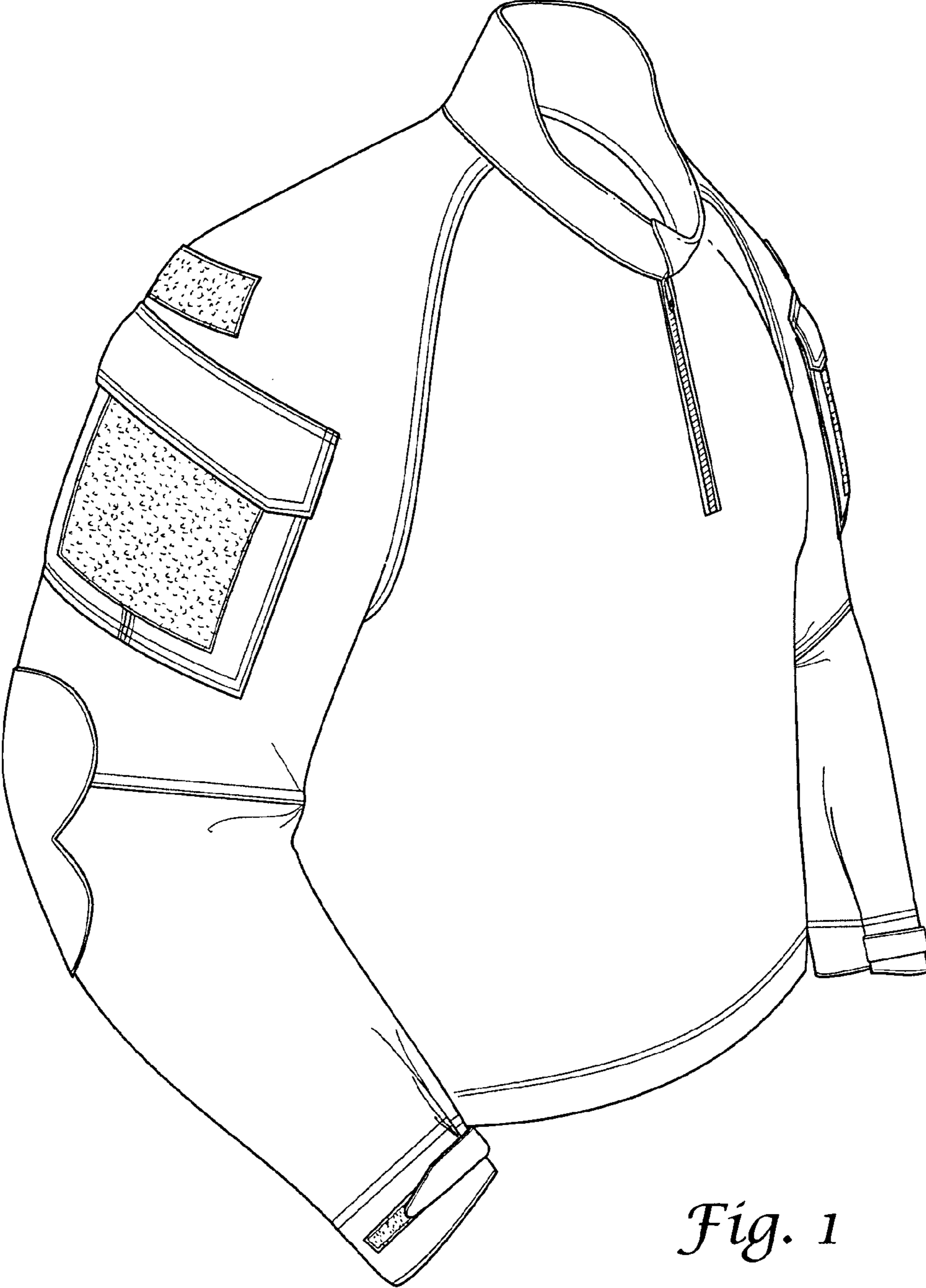

Fig. 1

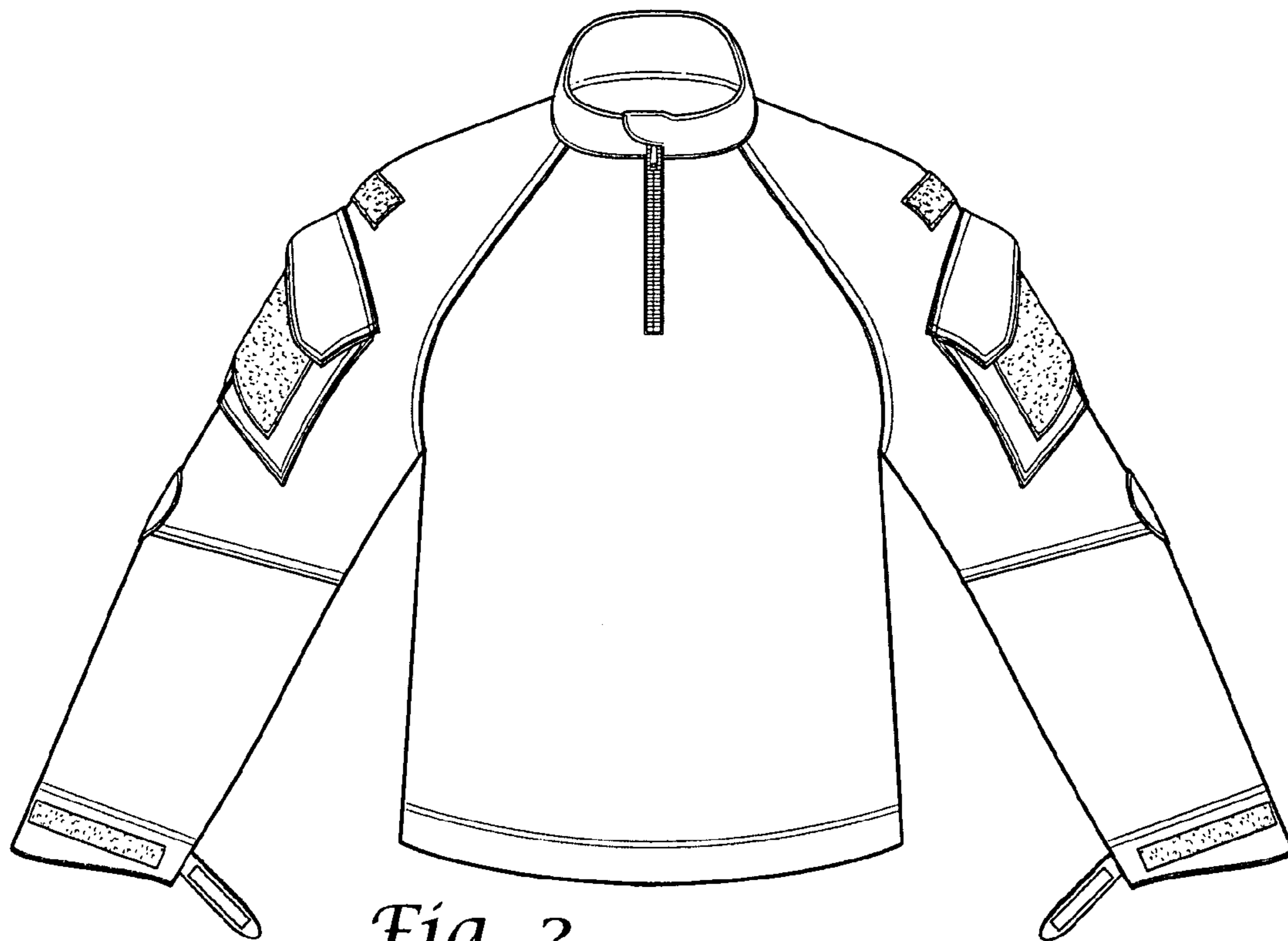

Fig. 2

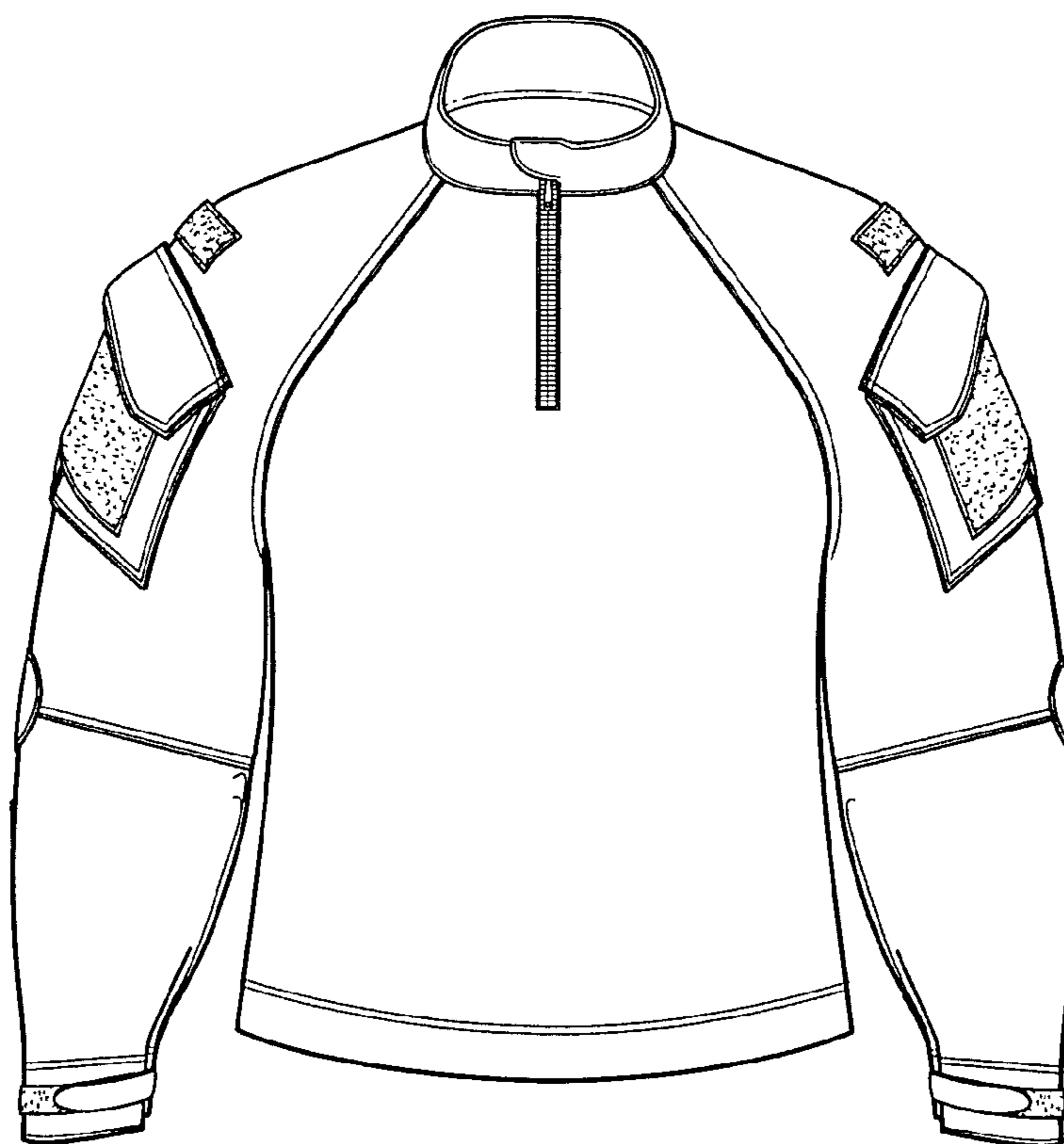

Fig. 3

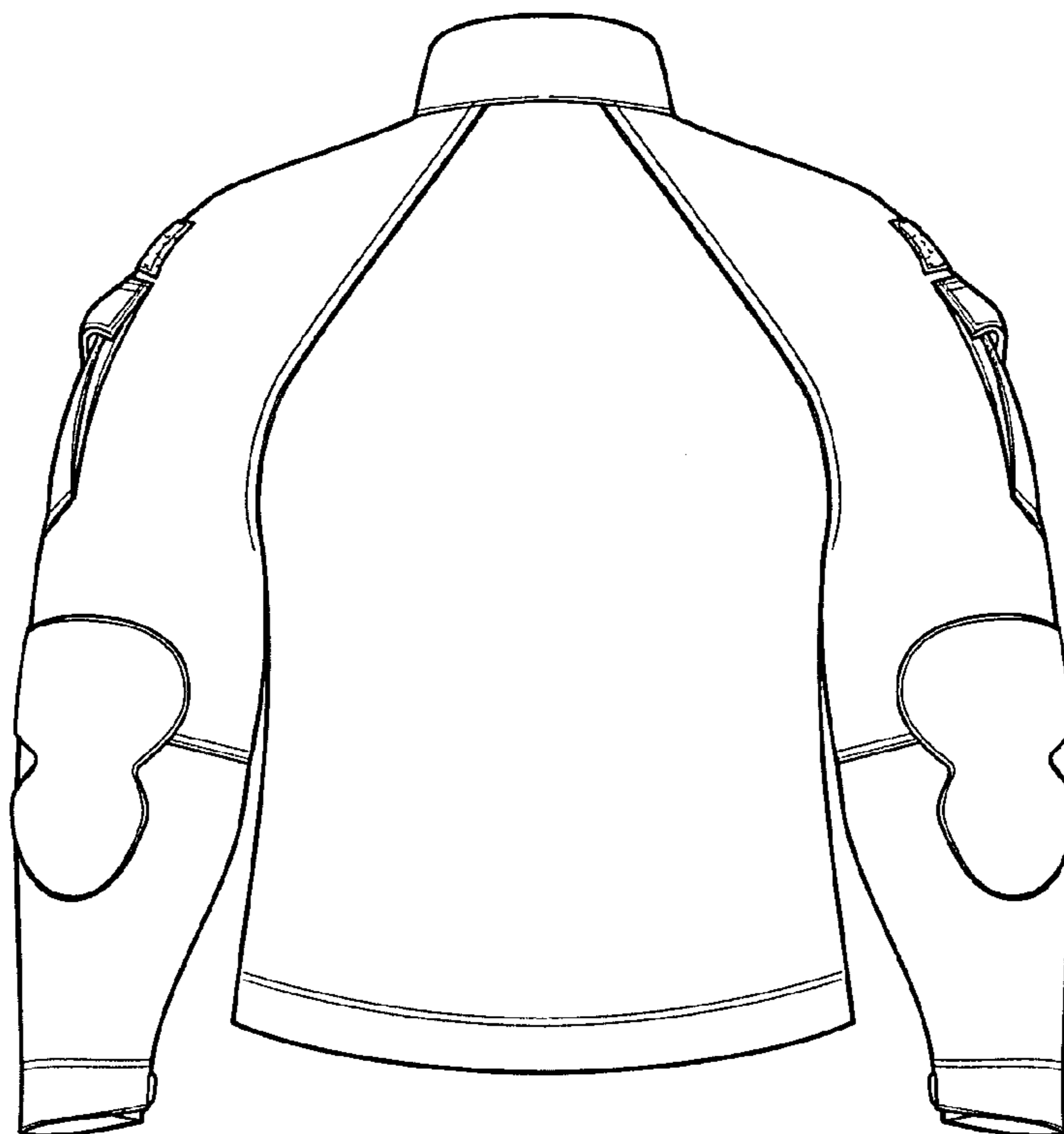

Fig. 4

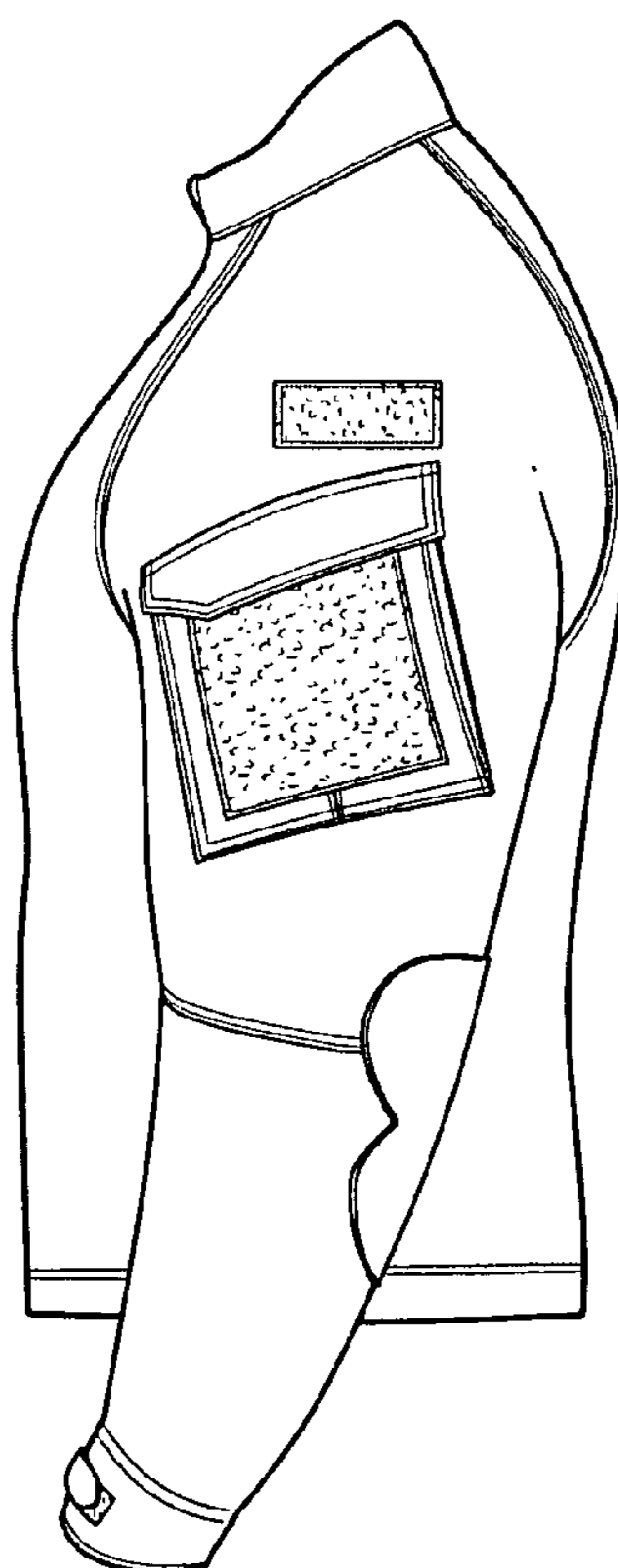

Fig. 5