



US00D632050S

(12) **United States Design Patent**  
**Zarabi**

(10) **Patent No.:** **US D632,050 S**

(45) **Date of Patent:** **\*\* Feb. 8, 2011**

(54) **SUPPORTIVE APPAREL**

(76) **Inventor:** **Frank Zarabi**, 6017 Randolph St.,  
Commerce, CA (US) 90040

(\*\*) **Term:** **14 Years**

(21) **Appl. No.:** **29/363,013**

(22) **Filed:** **Jun. 3, 2010**

(51) **LOC (9) Cl.** ..... **02-01**

(52) **U.S. Cl.** ..... **D2/701; D2/717**

(58) **Field of Classification Search** ..... D2/700–708,  
D2/711, 731, 738, 840, 717; 2/76, 113, 111,  
2/48; 450/50, 65, 70

See application file for complete search history.

(56) **References Cited**

**U.S. PATENT DOCUMENTS**

2,169,164	A *	8/1939	Redmond	.....	2/111
2,469,246	A *	5/1949	Smicker	.....	2/113
3,984,876	A *	10/1976	Sutton	.....	2/48
D260,445	S *	9/1981	Schreiber et al.	.....	D2/700
D263,005	S *	2/1982	Joseph	.....	D2/731

4,412,357	A *	11/1983	Mincher	.....	2/118
4,538,614	A *	9/1985	Henderson	.....	450/70
6,206,752	B1 *	3/2001	Fagin et al.	.....	450/1
D525,412	S *	7/2006	O'Mahony	.....	D2/717
D623,377	S *	9/2010	Schindler	.....	D2/700

\* cited by examiner

*Primary Examiner*—Philip S Hyder

*Assistant Examiner*—Anna J Burmeister

(74) *Attorney, Agent, or Firm*—Tutunjian & Bitetto, P.C.

(57) **CLAIM**

The ornamental design for an supportive apparel, as shown and described.

**DESCRIPTION**

FIG. 1 is a front elevational view of a supportive apparel, showing my new design;

FIG. 2 is a rear elevational view thereof;

FIG. 3 is a side elevational view thereof; and,

FIG. 4 is a front elevational view thereof, shown inside out.

**1 Claim, 2 Drawing Sheets**

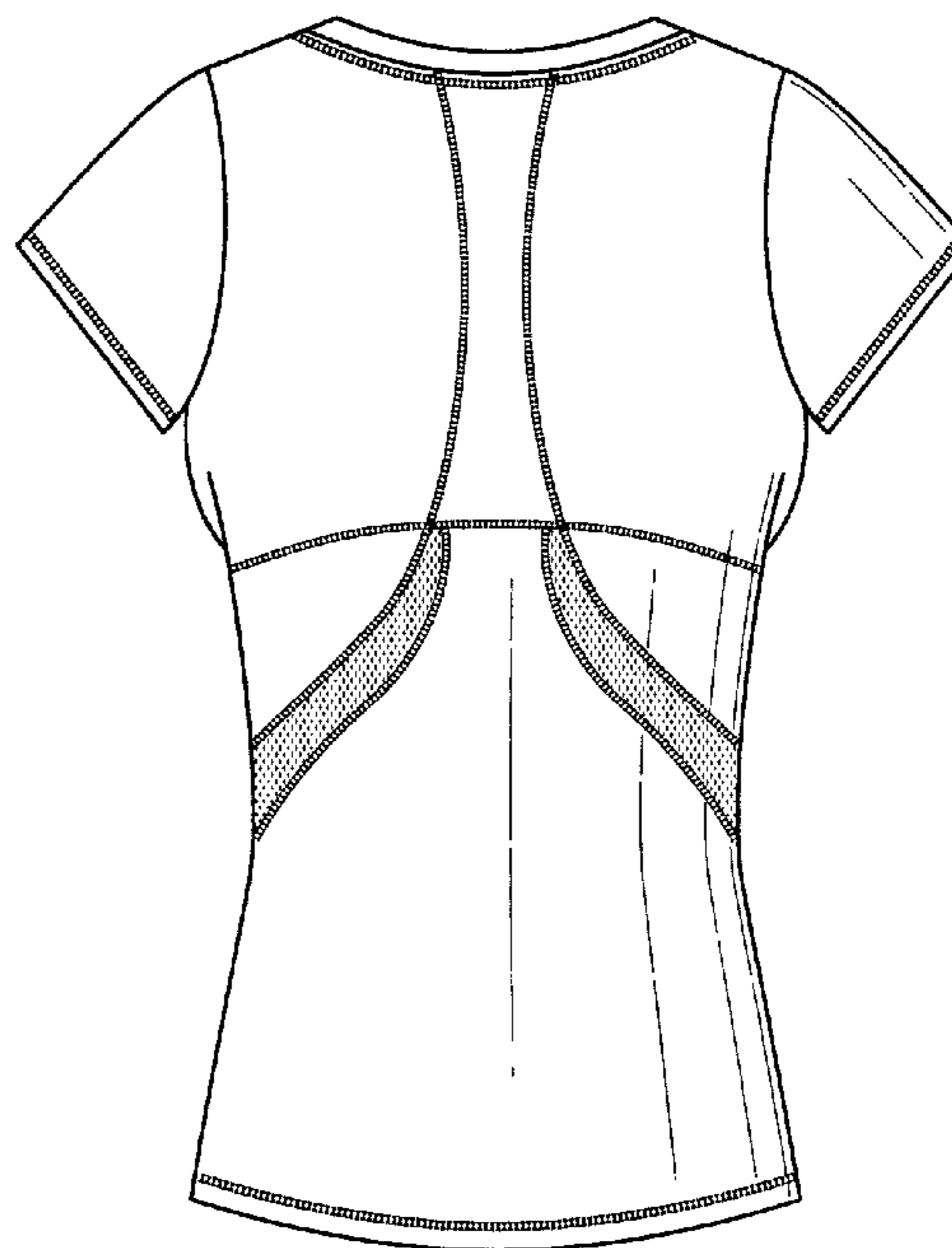
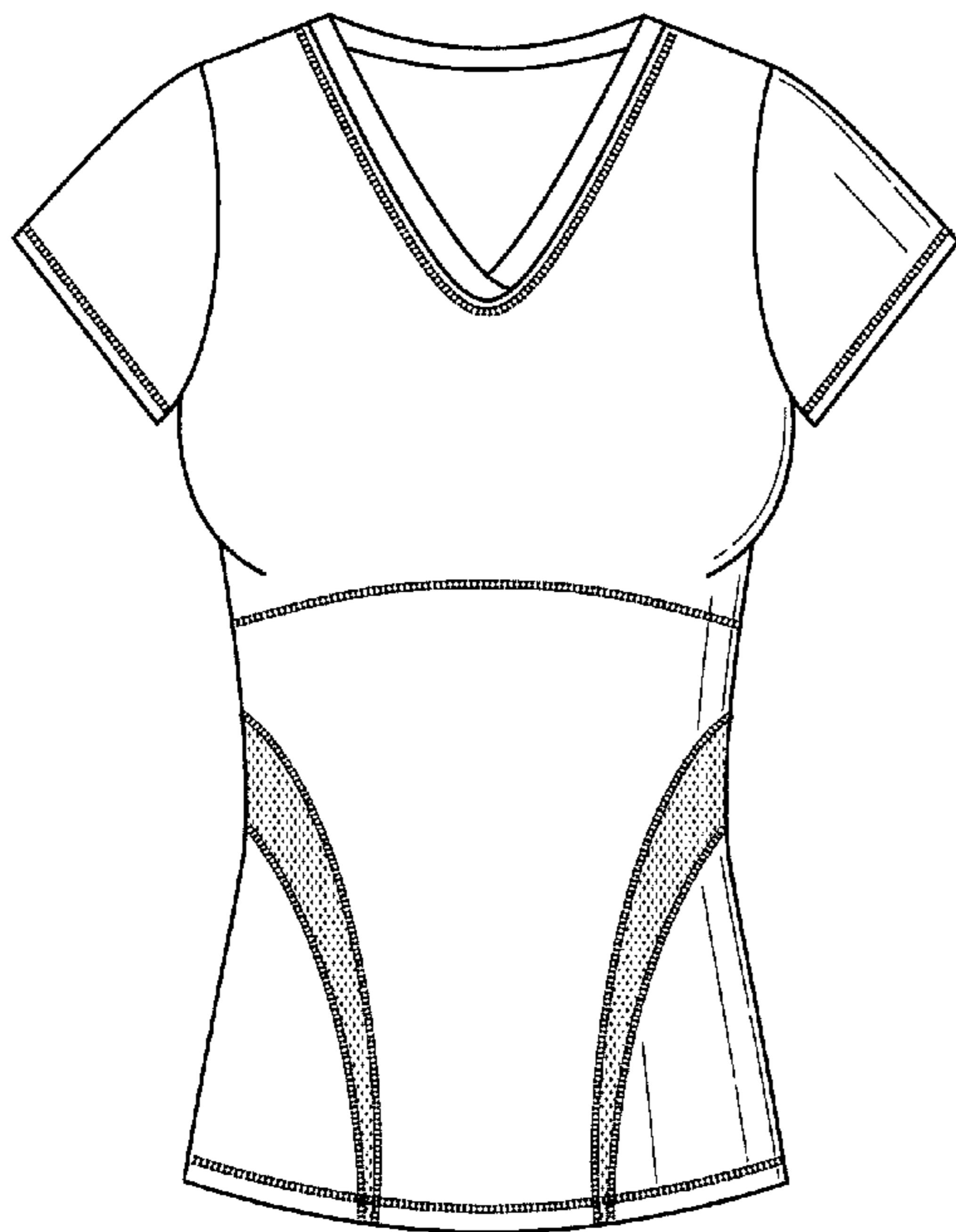

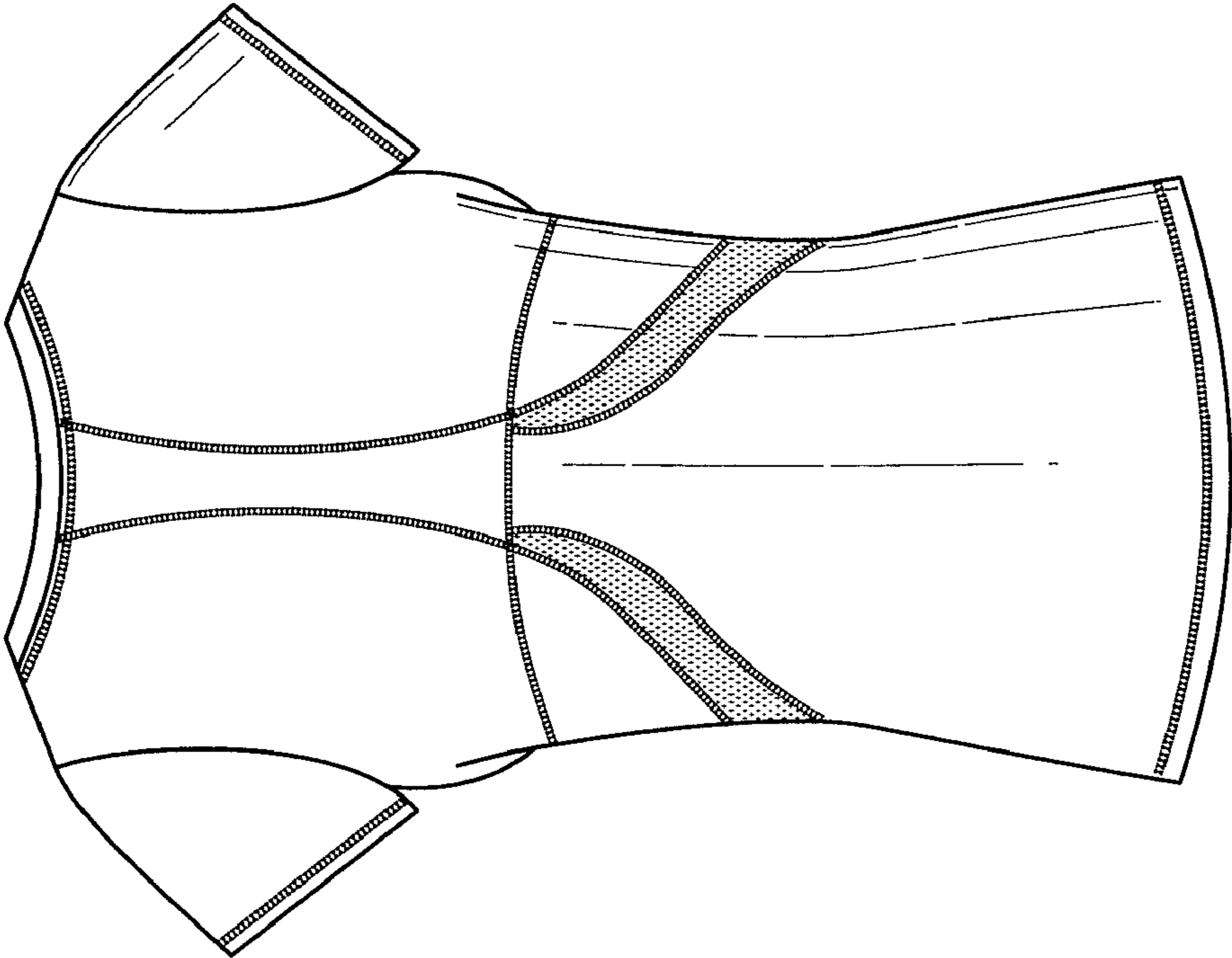

FIG. 2

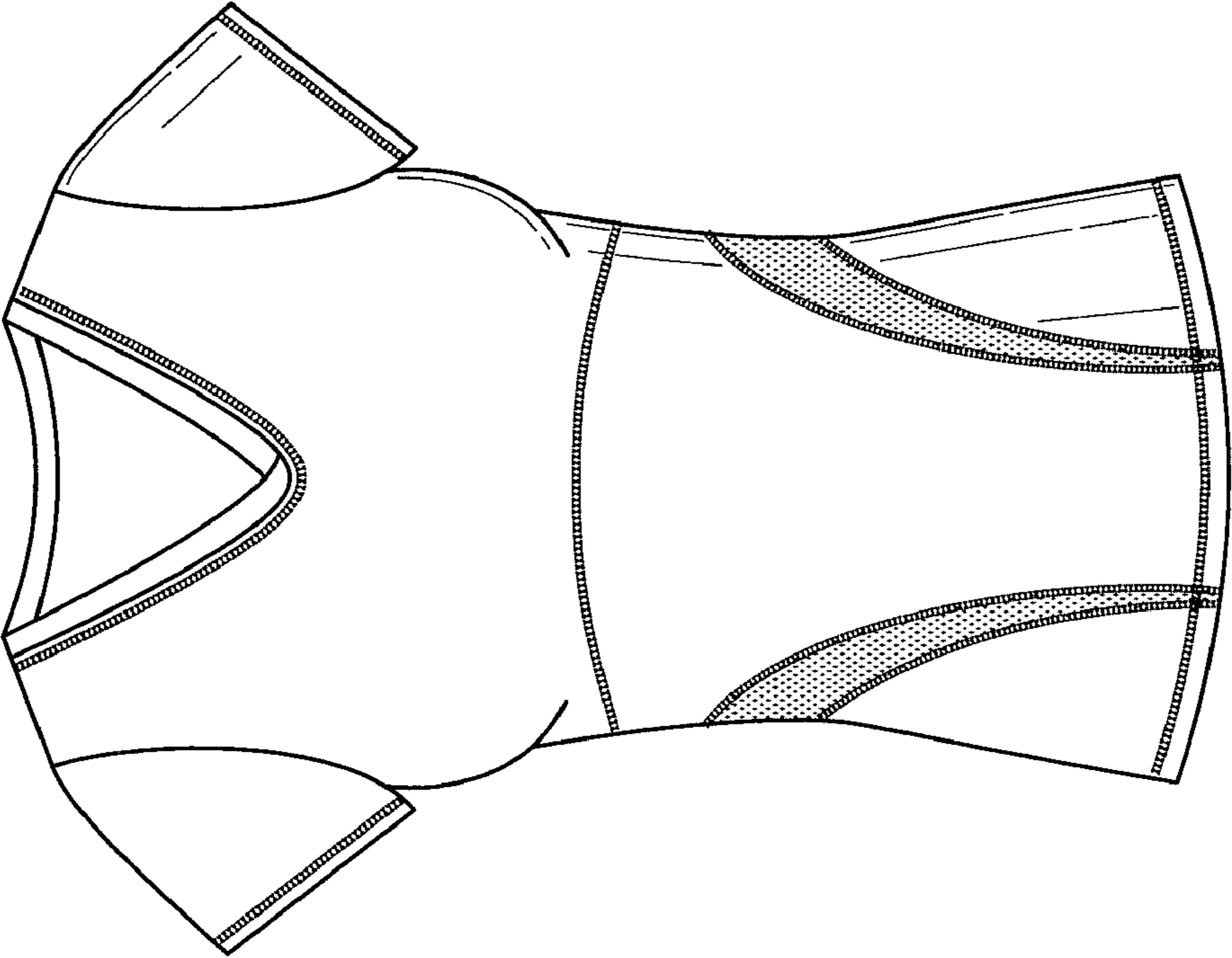

FIG. 1

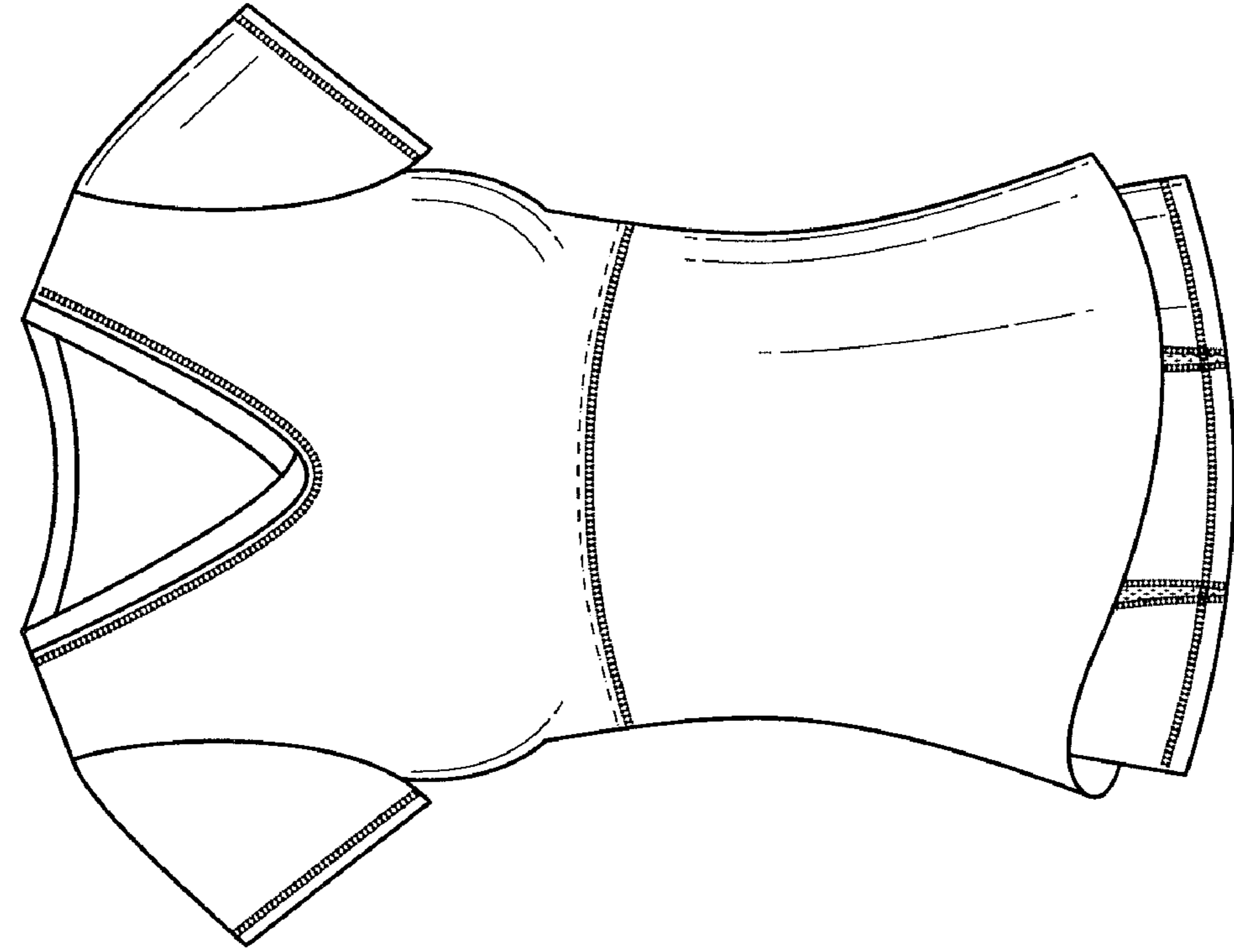

FIG. 4

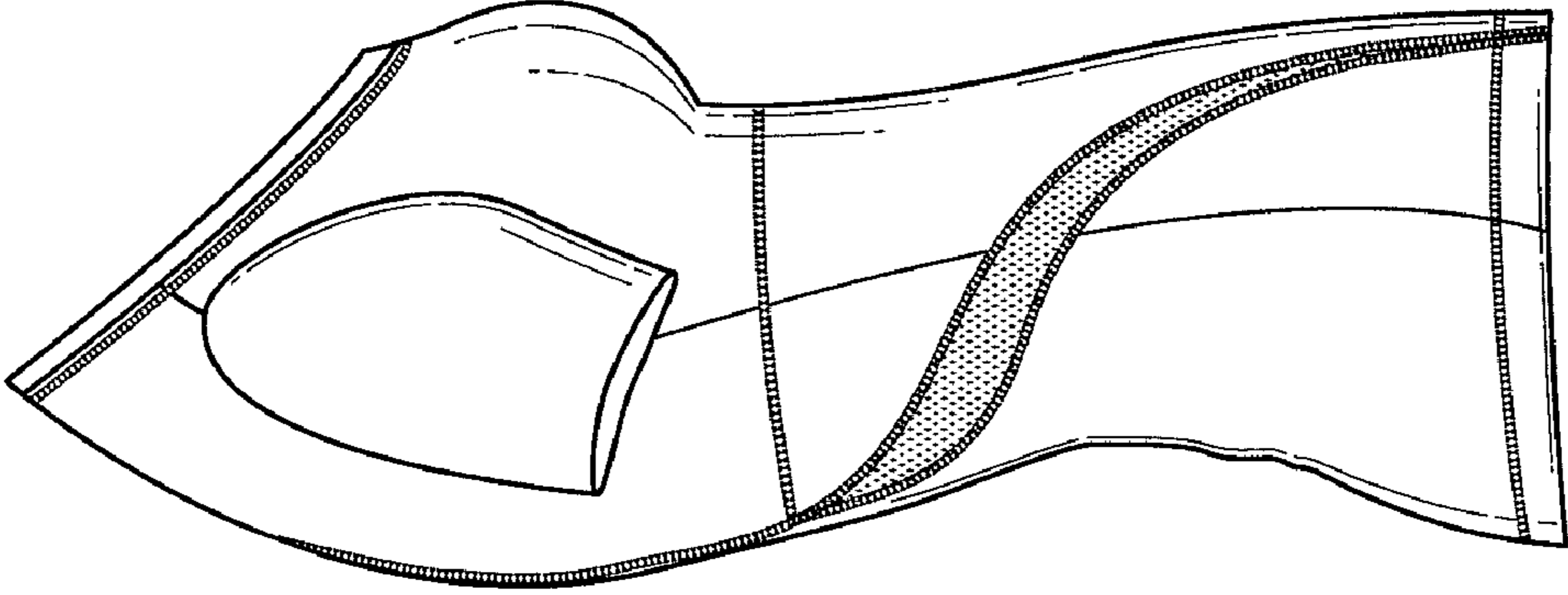

FIG. 3