



US00D631999S

(12) **United States Design Patent**  
**Little, Jr. et al.**

(10) **Patent No.:** **US D631,999 S**

(45) **Date of Patent:** **\*\* Feb. 1, 2011**

(54) **LIGHTING FIXTURE**

2009/0323331 A1 12/2009 Louh ..... 362/235  
2010/0149809 A1\* 6/2010 Ruud et al. .... 362/249.02

(76) Inventors: **William D. Little, Jr.**, 1591  
Meadowview Dr., Corinth, TX (US)  
76210; **Kevin Short**, 933 S. Brainard  
Ave., La Grange, IL (US) 60525

**FOREIGN PATENT DOCUMENTS**

(\*\*) **Term:** **14 Years**

JP	2004-095655	3/2004
JP	2009-016674	1/2009
JP	2009-238734	10/2009
TW	D126175	11/2008
TW	D128036	3/2009
TW	D129045	6/2009
TW	D129046	6/2009
TW	M359643	6/2009

(21) **Appl. No.:** **29/358,444**

(22) **Filed:** **Mar. 26, 2010**

\* cited by examiner

(51) **LOC (9) Cl.** ..... **26-05**

*Primary Examiner*—Clare E Heflin

(52) **U.S. Cl.** ..... **D26/71**

(58) **Field of Classification Search** ..... D26/67-71,  
D26/76, 85, 92; 362/145, 183, 231, 240,  
362/249.02, 249.03, 249.04, 249.06, 249.16,  
362/373, 431

(57) **CLAIM**

See application file for complete search history.

The ornamental design for a lighting fixture, as shown and described.

(56) **References Cited**

**DESCRIPTION**

**U.S. PATENT DOCUMENTS**

D125,468 S *	2/1941	Dreyfuss	.....	D26/24
2,715,449 A *	8/1955	Smith et al.	.....	181/30
D191,062 S *	8/1961	Gross	.....	D26/71
D401,001 S *	11/1998	Herst et al.	.....	D26/77
D556,935 S *	12/2007	Quioque et al.	.....	D26/71
D576,330 S *	9/2008	Ruud et al.	.....	D26/71
D603,077 S *	10/2009	Kinnune et al.	.....	D26/71
D605,328 S	12/2009	Wang et al.	.....	D26/71
D607,598 S *	1/2010	Xiao et al.	.....	D26/80
D619,749 S *	7/2010	Jong	.....	D26/71
7,766,513 B2	8/2010	Zhang et al.	.....	362/294
2003/0209342 A1	11/2003	Hsin et al.	.....	165/80.3
2007/0183148 A1*	8/2007	Mayfield et al.	.....	362/223
2009/0129075 A1	5/2009	Shuai et al.	.....	362/234
2009/0225555 A1	9/2009	Ghim et al.	.....	362/373
2009/0251898 A1*	10/2009	Kinnune et al.	.....	362/249.02

FIG. 1 is a perspective view of a lighting fixture showing our new design;

FIG. 2 is another perspective view thereof;

FIG. 3 is a front view thereof, the rear view being a mirror image of the front view;

FIG. 4 is a left side view thereof, the right side view being a mirror image of the left side view;

FIG. 5 is a top view thereof;

FIG. 6 is a bottom view thereof; and,

FIG. 7 is an enlarged cross-sectional view taken along line 7—7 in FIG. 3.

The broken line showings in FIG. 7 are for illustrative purposes only and form no part of the claimed design.

**1 Claim, 7 Drawing Sheets**

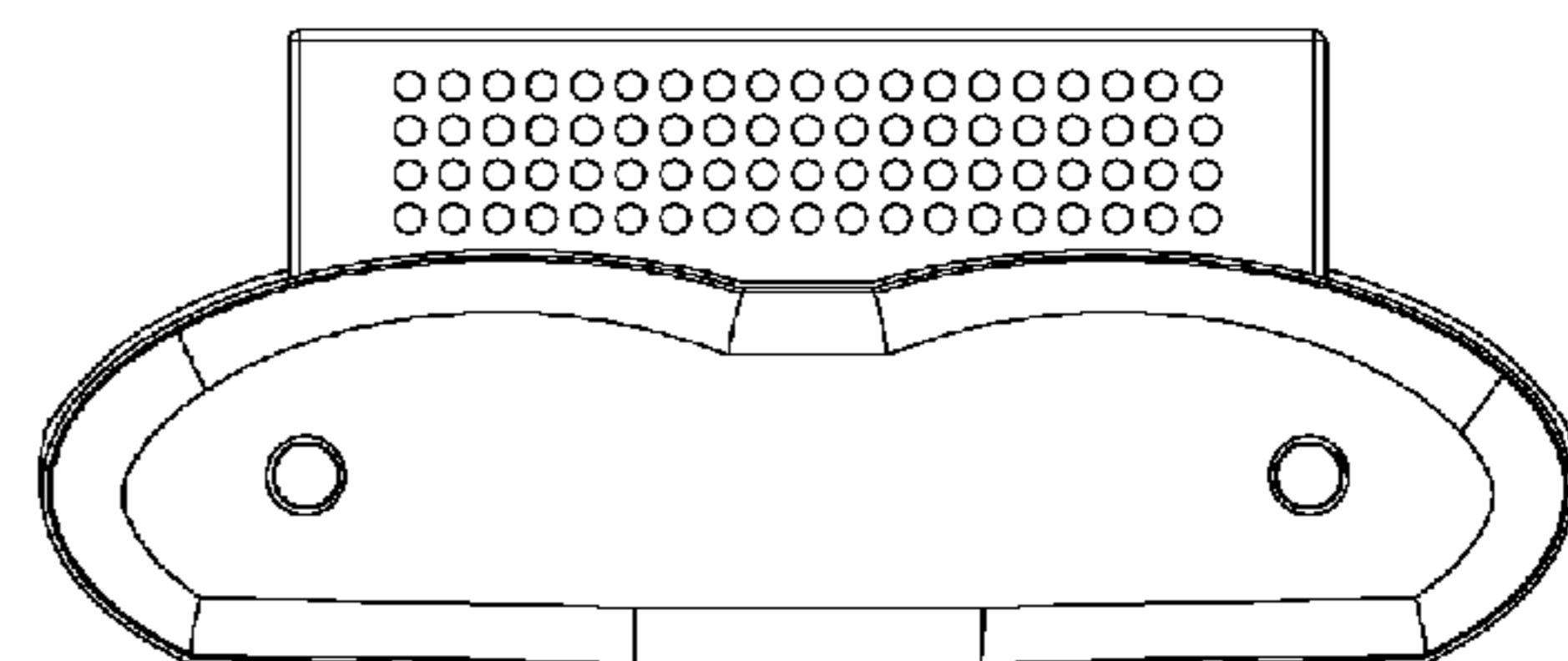
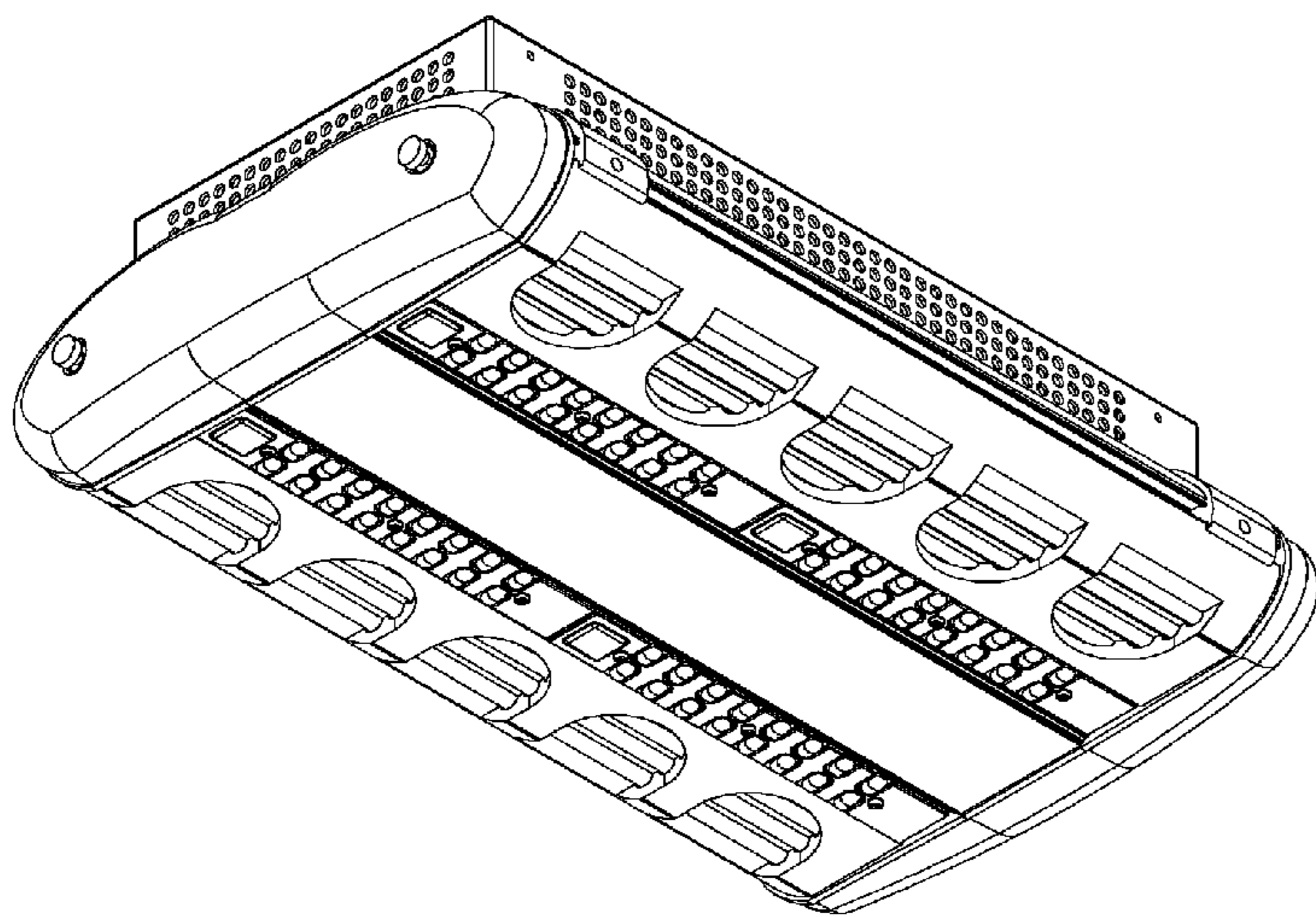

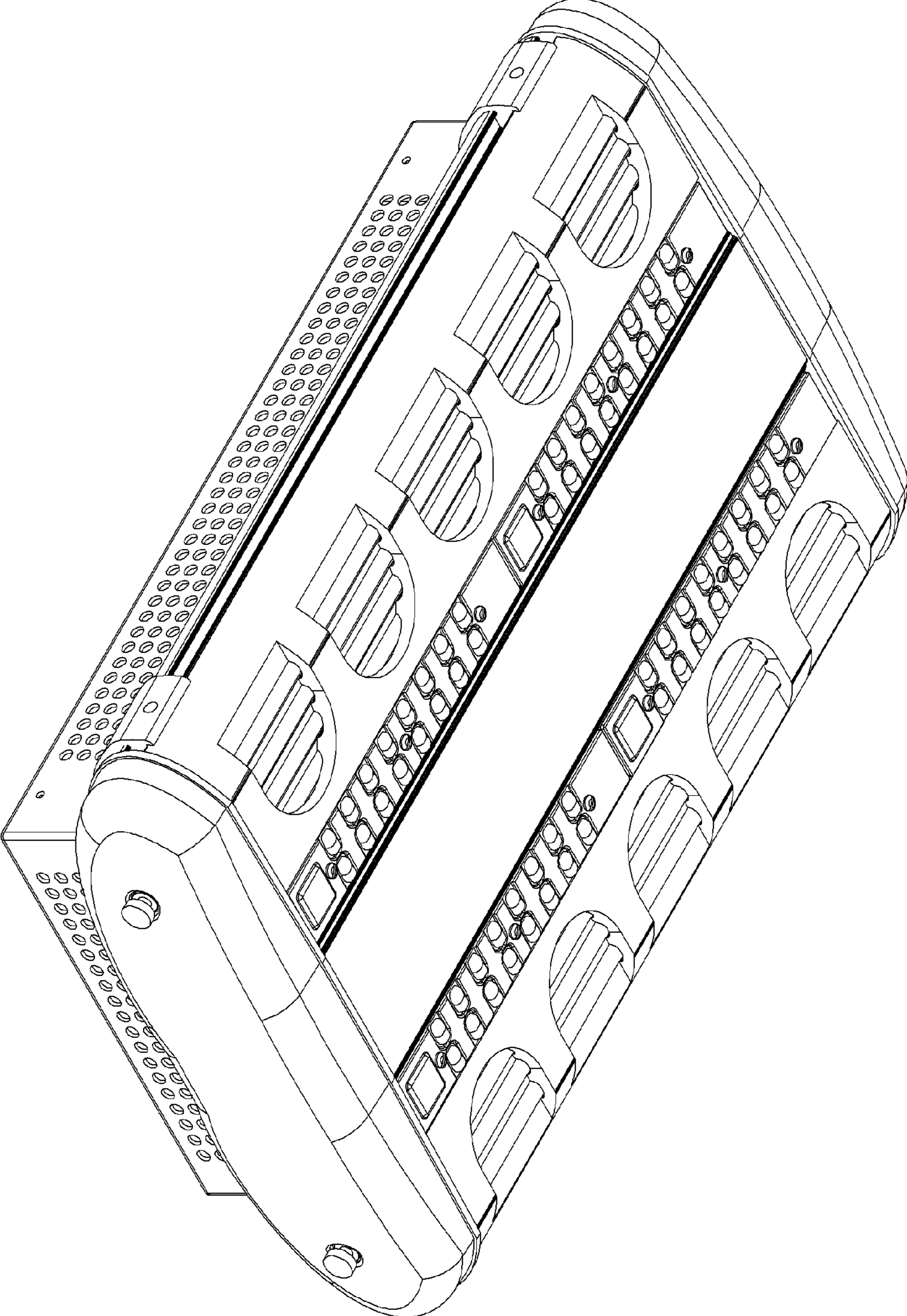

FIG. 1

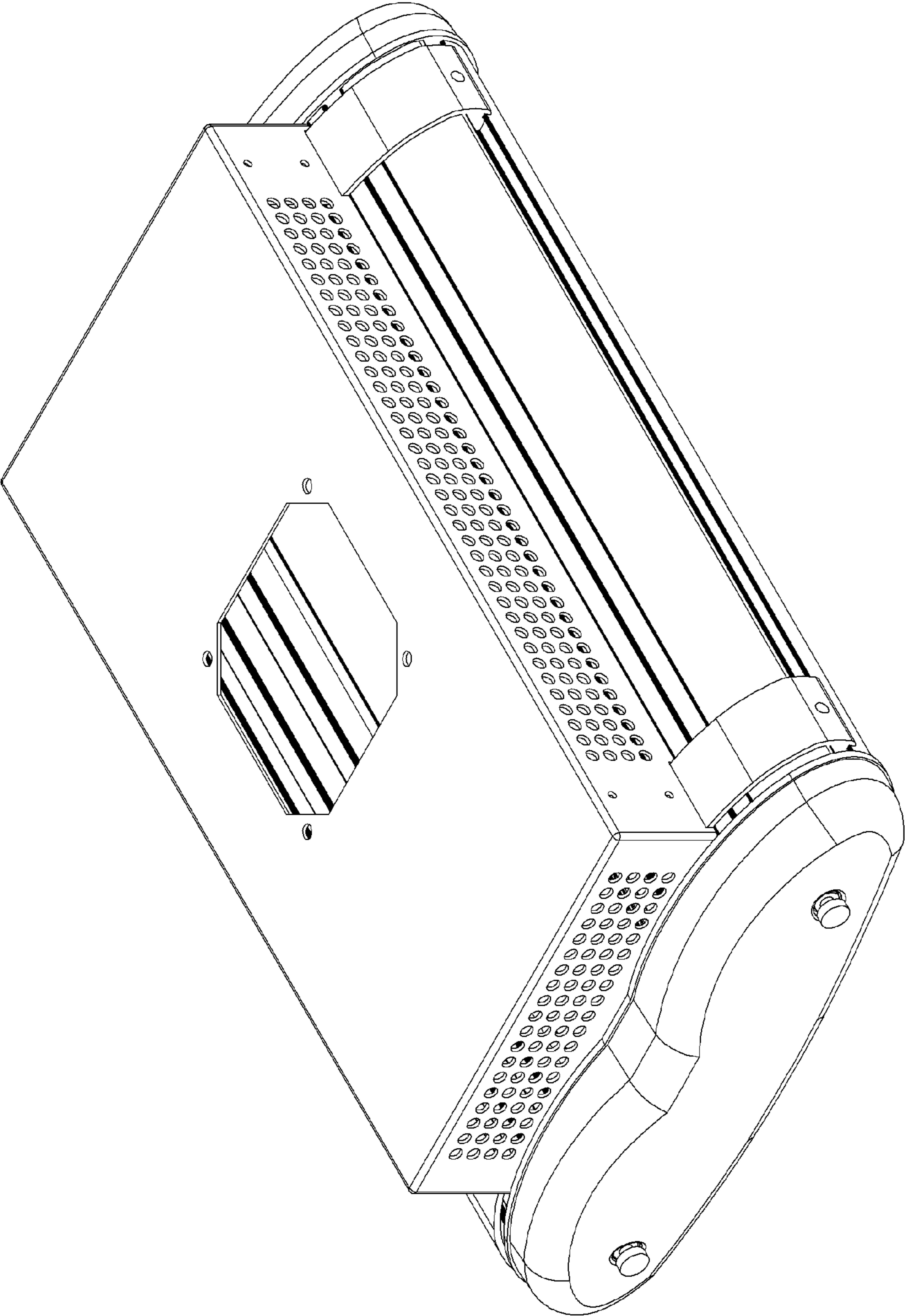

FIG. 2

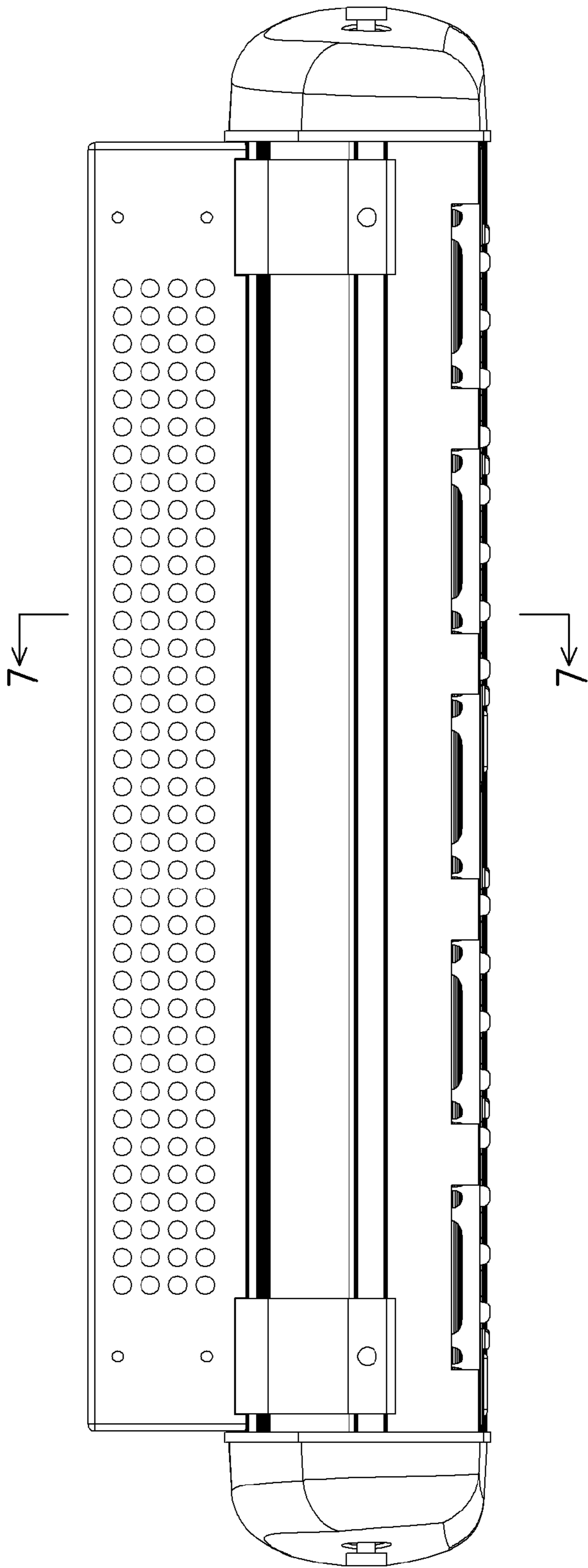

FIG. 3

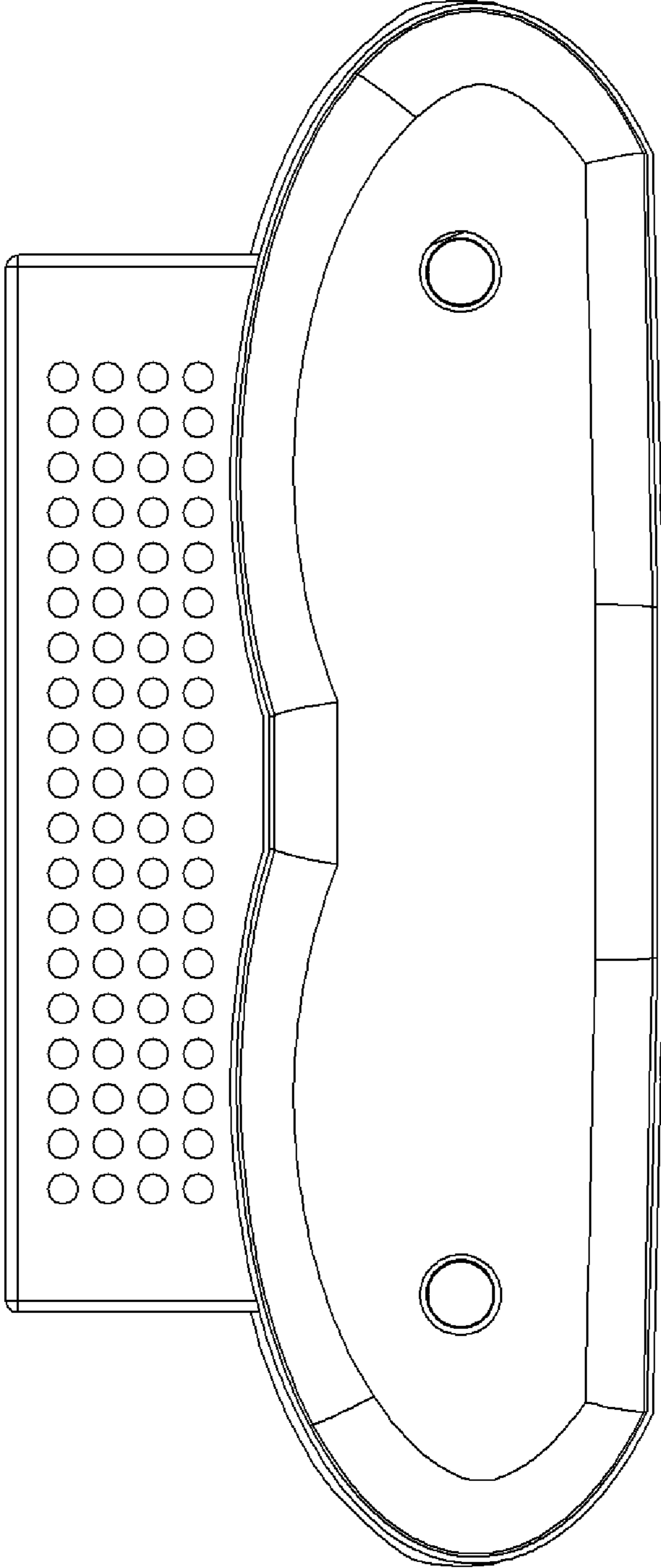

FIG. 4

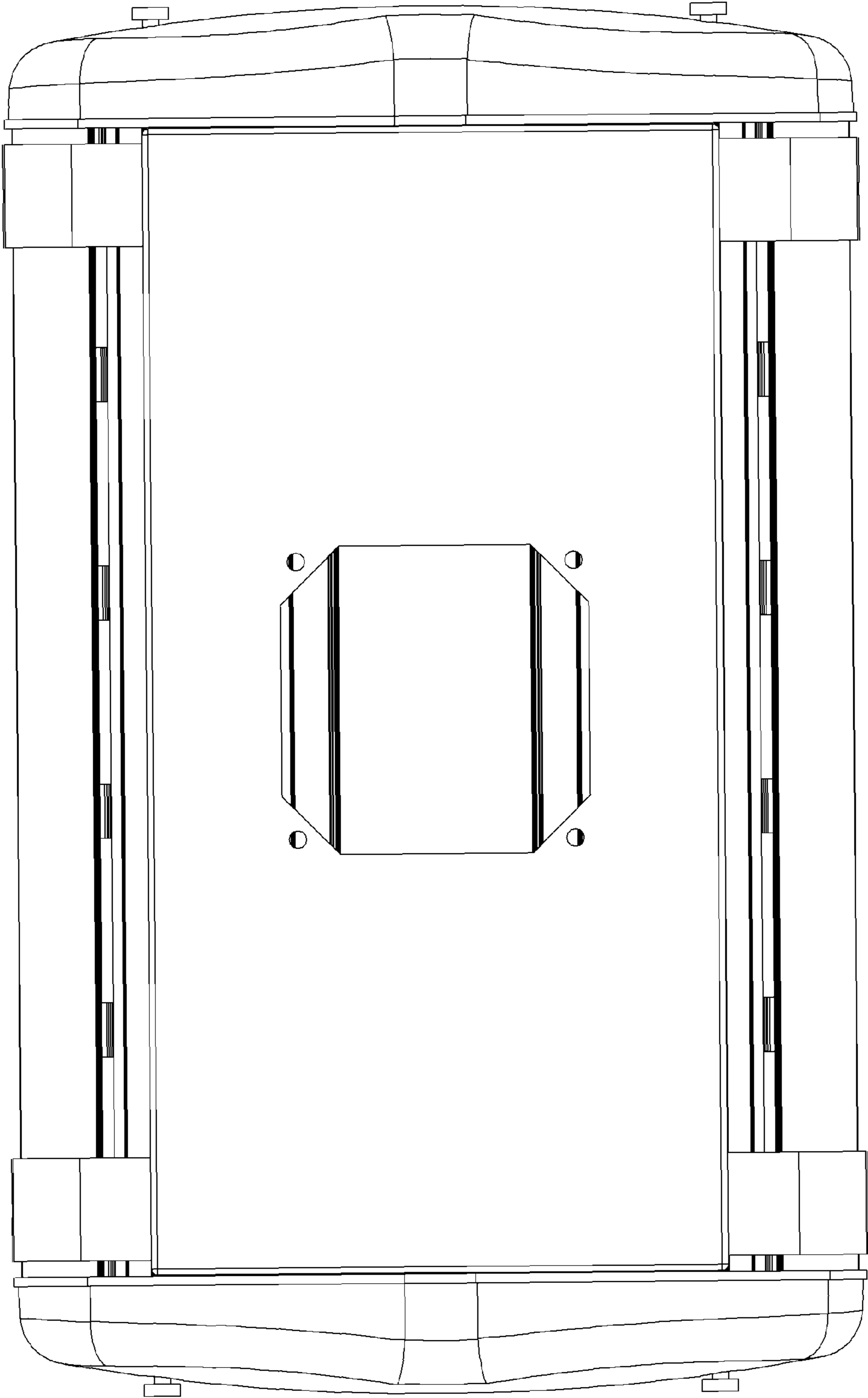

FIG. 5

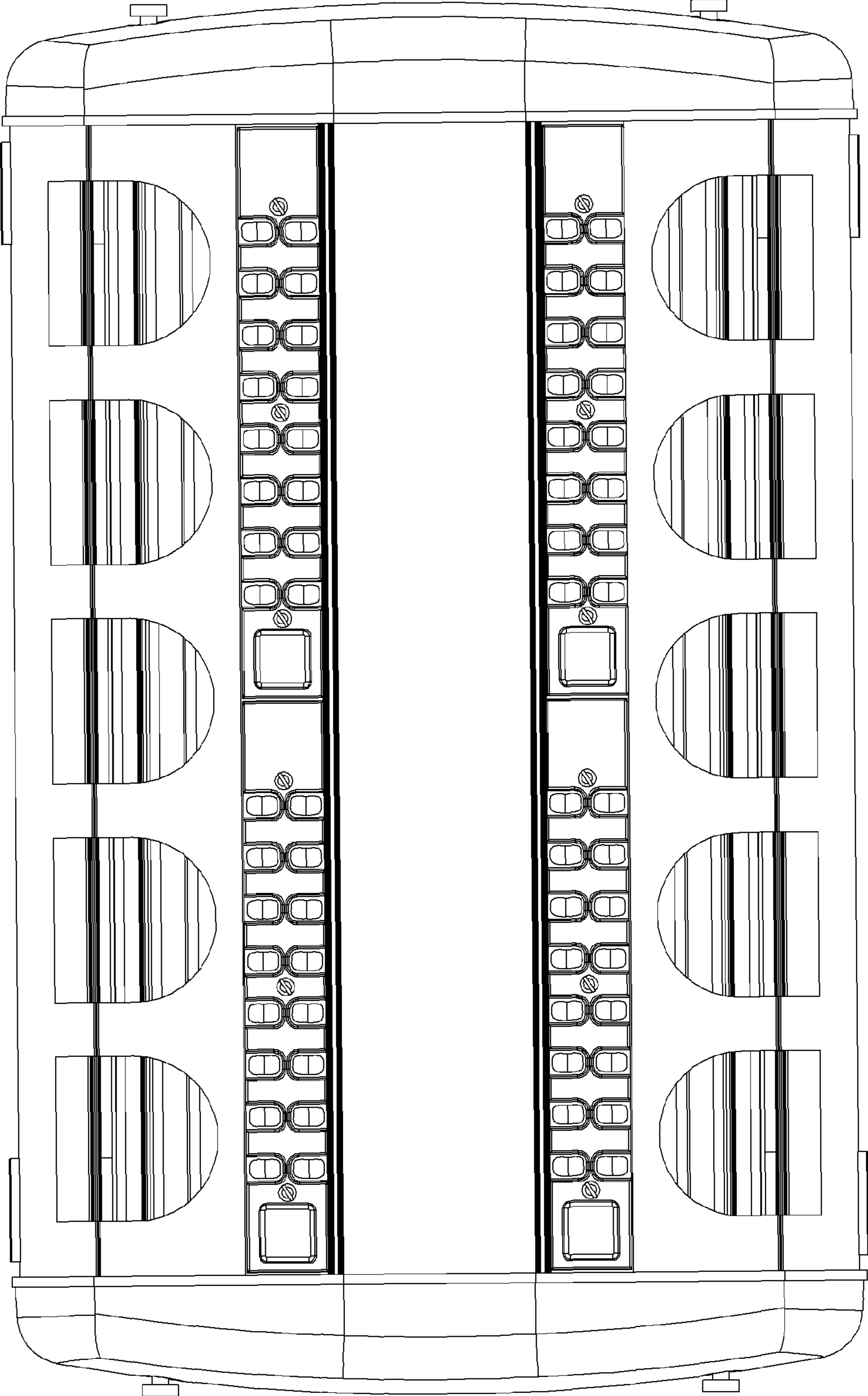

FIG. 6

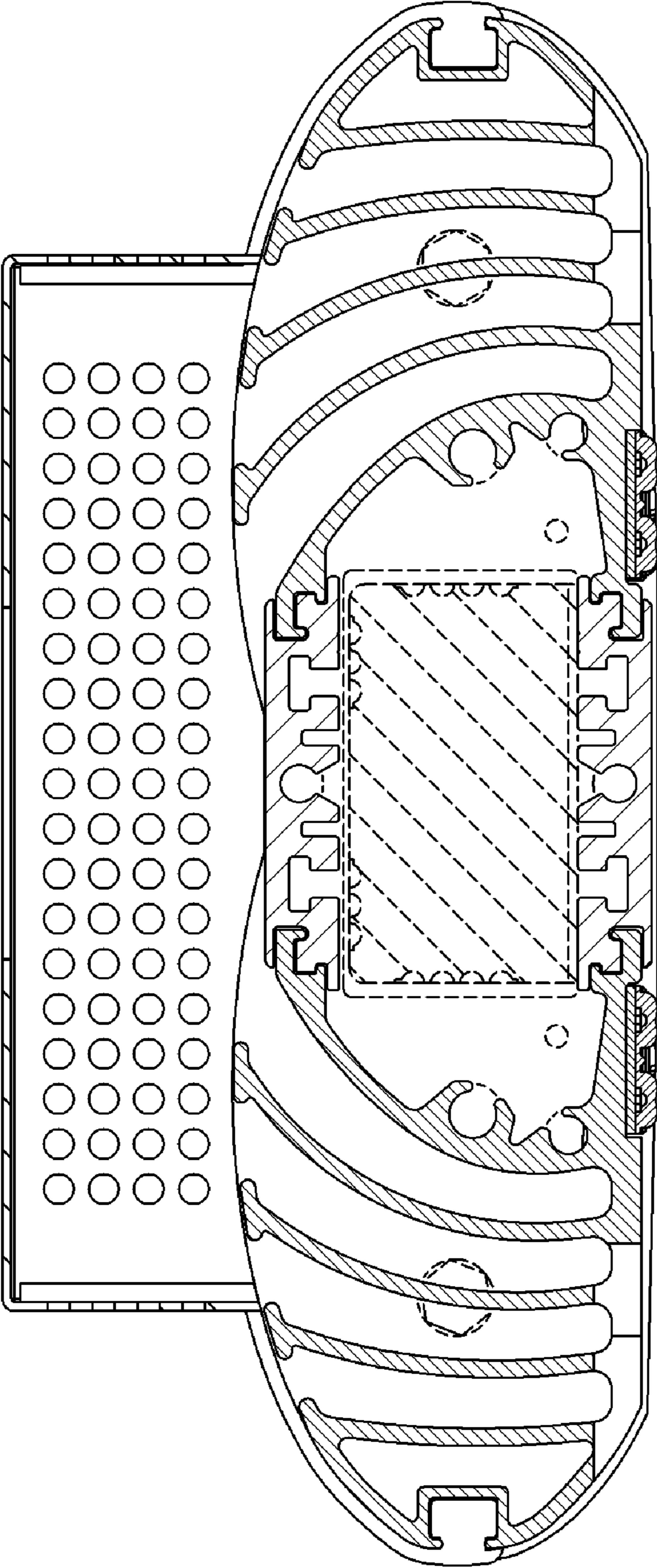

FIG. 7