



US00D631971S

(12) **United States Design Patent**
Turtzo et al.

(10) **Patent No.:** **US D631,971 S**

(45) **Date of Patent:** **** Feb. 1, 2011**

(54) **PLANTAR FASCIITUS IR-LED APPARATUS**

(75) Inventors: **Craig Turtzo**, Tarpon Springs, FL (US);
Thomas Leuci, Palm Harbor, FL (US)

(73) Assignee: **Anodyne Therapy, L.L.C.**, Tampa, FL (US)

(**) Term: **14 Years**

(21) Appl. No.: **29/346,131**

(22) Filed: **Oct. 27, 2009**

(51) **LOC (9) Cl.** **28-03**

(52) **U.S. Cl.** **D24/209**

(58) **Field of Classification Search** D24/206–210,
D24/189–192, 200, 158; 602/1–7, 17–27,
602/61–66, 74; 128/95.1, 96.1, 97.1, 100.1,
128/101.1, 876; 606/204; 607/88–96, 108,
607/109, 111, 112; D2/761, 894, 627; 2/458,
2/464–467, 468, 16, 22, 44, 45; D29/101.2,
D29/101.5, 120.1, 121.1, 113

See application file for complete search history.

(56) **References Cited**

U.S. PATENT DOCUMENTS

RE32,566 E * 12/1987 Patton, Jr. 2/16
D295,897 S * 5/1988 Thimm-Kelly D24/190
5,127,898 A * 7/1992 McConnell 602/62
5,267,943 A * 12/1993 Dancyger 602/5
D357,745 S * 4/1995 Radwell D24/190
D393,073 S * 3/1998 Downing et al. D24/190
6,059,834 A * 5/2000 Springs 602/63
6,102,880 A * 8/2000 Nelson et al. 602/21

D551,352 S * 9/2007 Frangi D24/190
D560,043 S * 1/2008 Nishi D29/121.1
D599,024 S * 8/2009 Beckwith et al. D24/190
D610,263 S * 2/2010 Dagan et al. D24/200
D612,947 S * 3/2010 Turtzo et al. D24/206

* cited by examiner

Primary Examiner—David G Muller

(74) *Attorney, Agent, or Firm*—Larson & Larson, P.A.; Frank Liebenow; Justin Miller

(57) **CLAIM**

I claim the ornamental design for a plantar fasciitis IR-LED apparatus, as shown and described.

DESCRIPTION

FIG. 1 is a front elevation view of the plantar fasciitis IR-LED apparatus showing my novel design;

FIG. 2 is a rear elevation view thereof;

FIG. 3 is a left side view thereof;

FIG. 4 is a right side view thereof;

FIG. 5 is a top plan view thereof;

FIG. 6 is a bottom plan view thereof; and,

FIG. 7 is a perspective view thereof of the invention in use.

The broken lines shown in FIG. 7 are an illustration of a typical body part onto which the plantar fasciitis IR-LED apparatus is applied and form no part of the claimed design. The broken lines shown along the borders in FIGS. 1, 2 and 7 and the broken lines of rectangular shape in FIGS. 2 and 7 represent stitching and form no part of the claimed design.

1 Claim, 5 Drawing Sheets

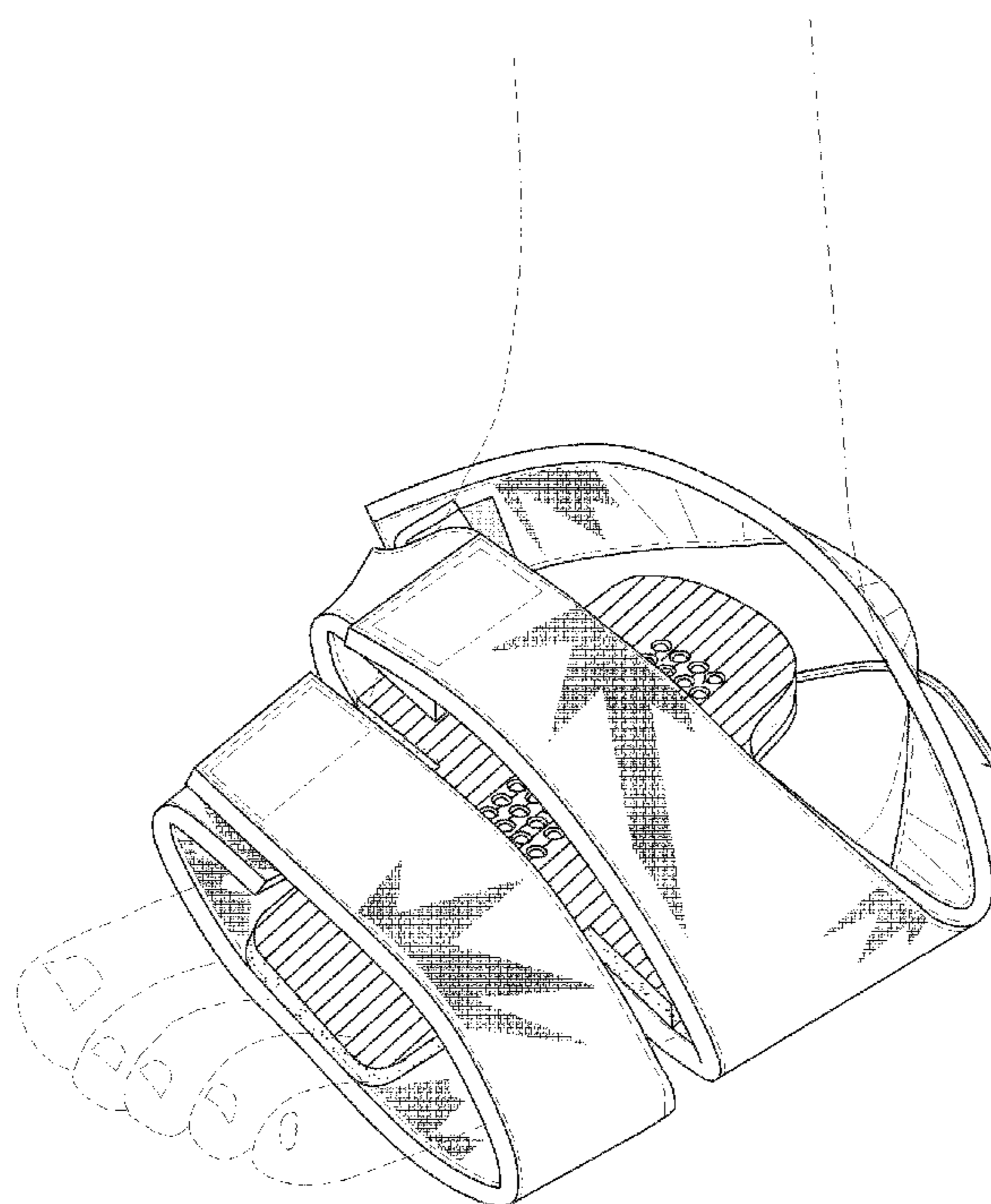
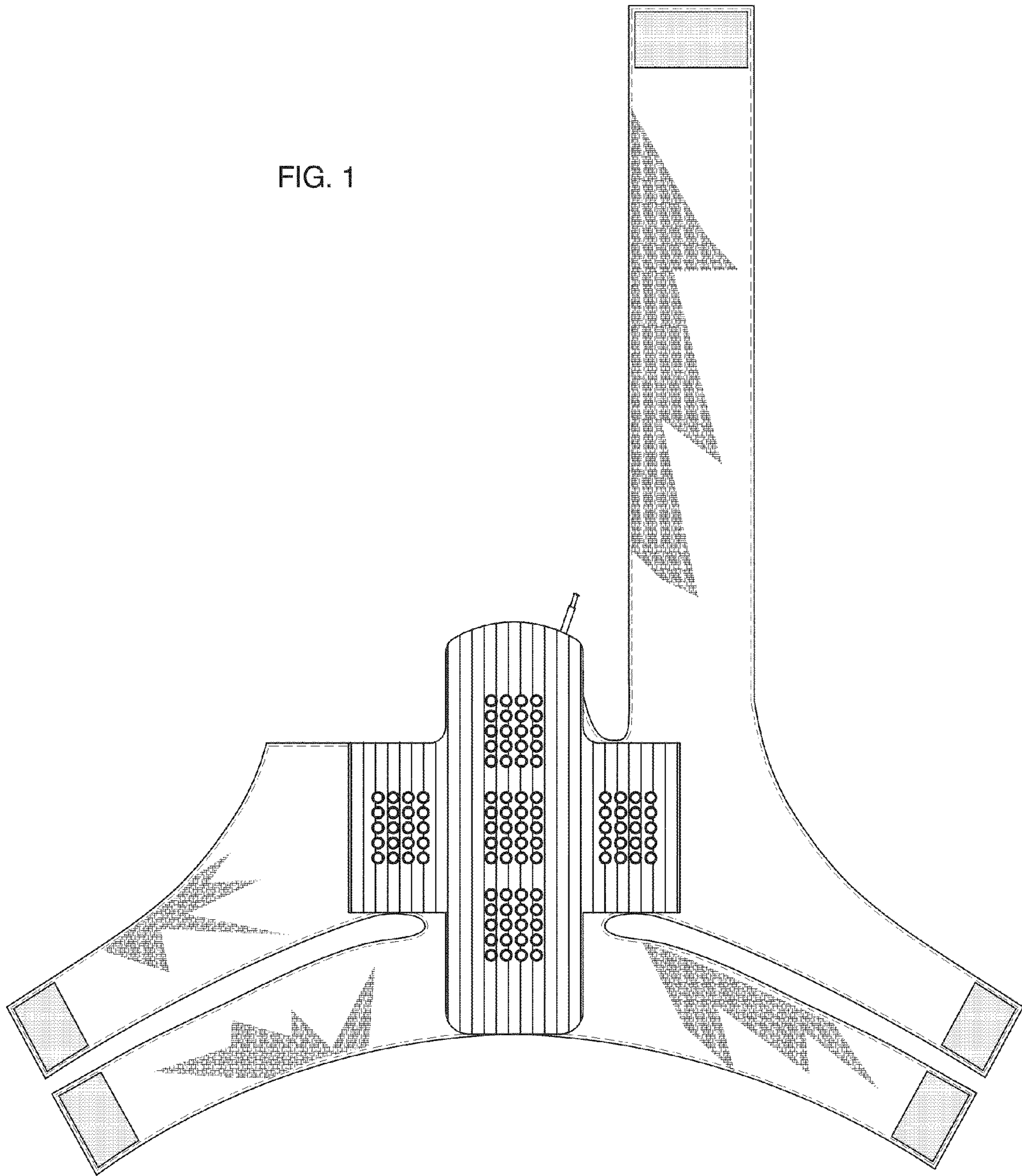
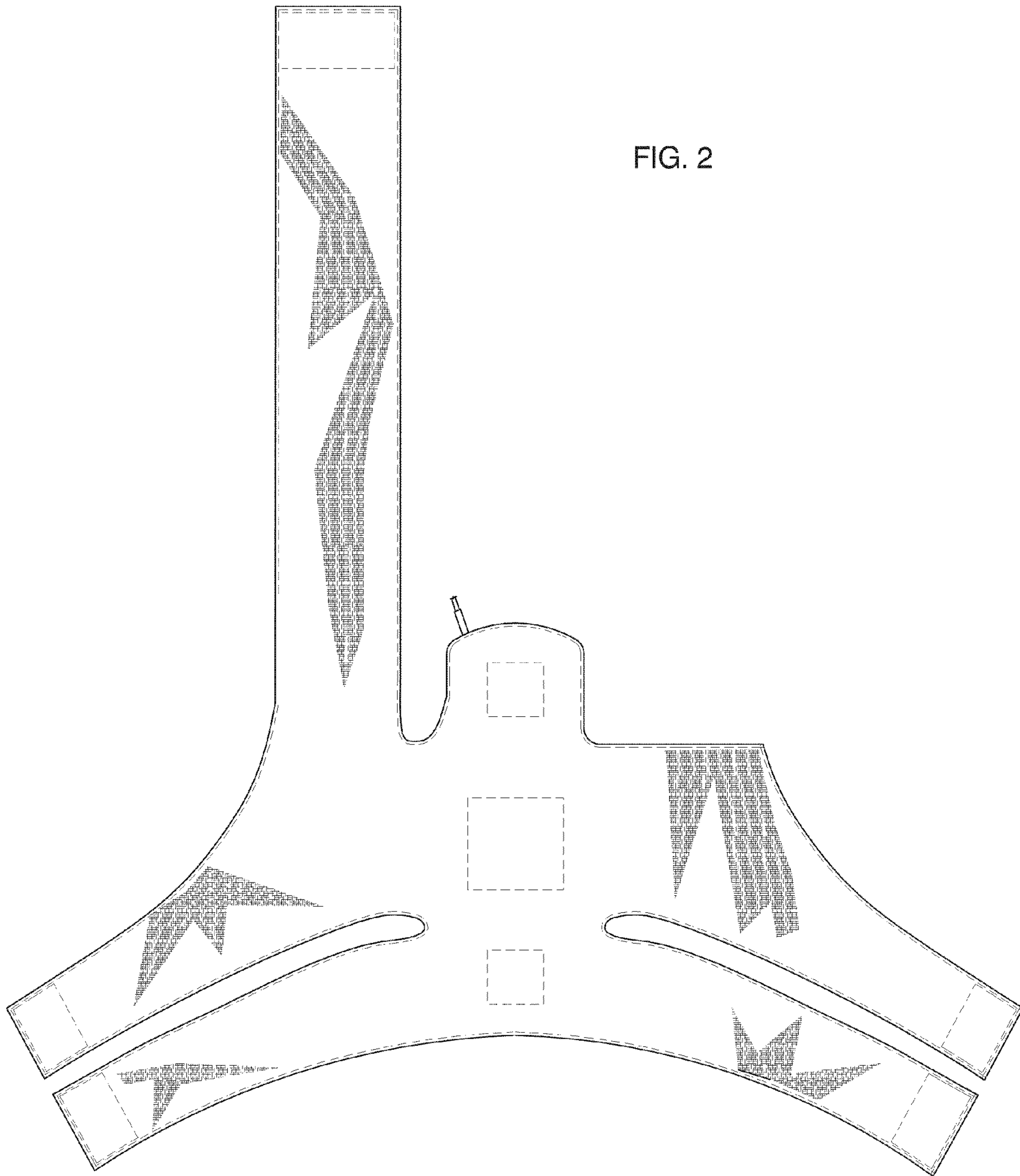

FIG. 1





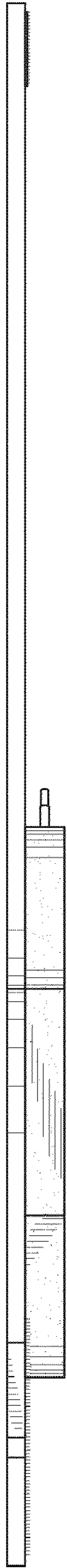

FIG. 3

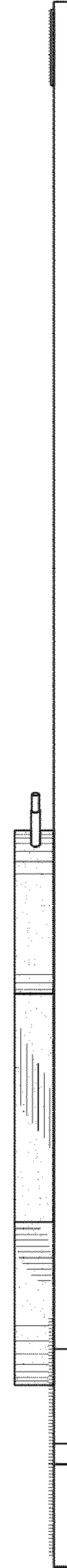

FIG. 4

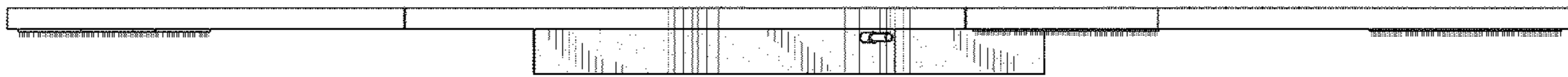

FIG. 5

FIG. 6

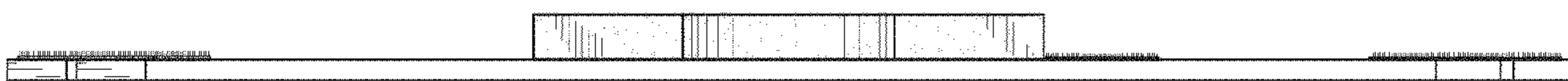

FIG. 7

